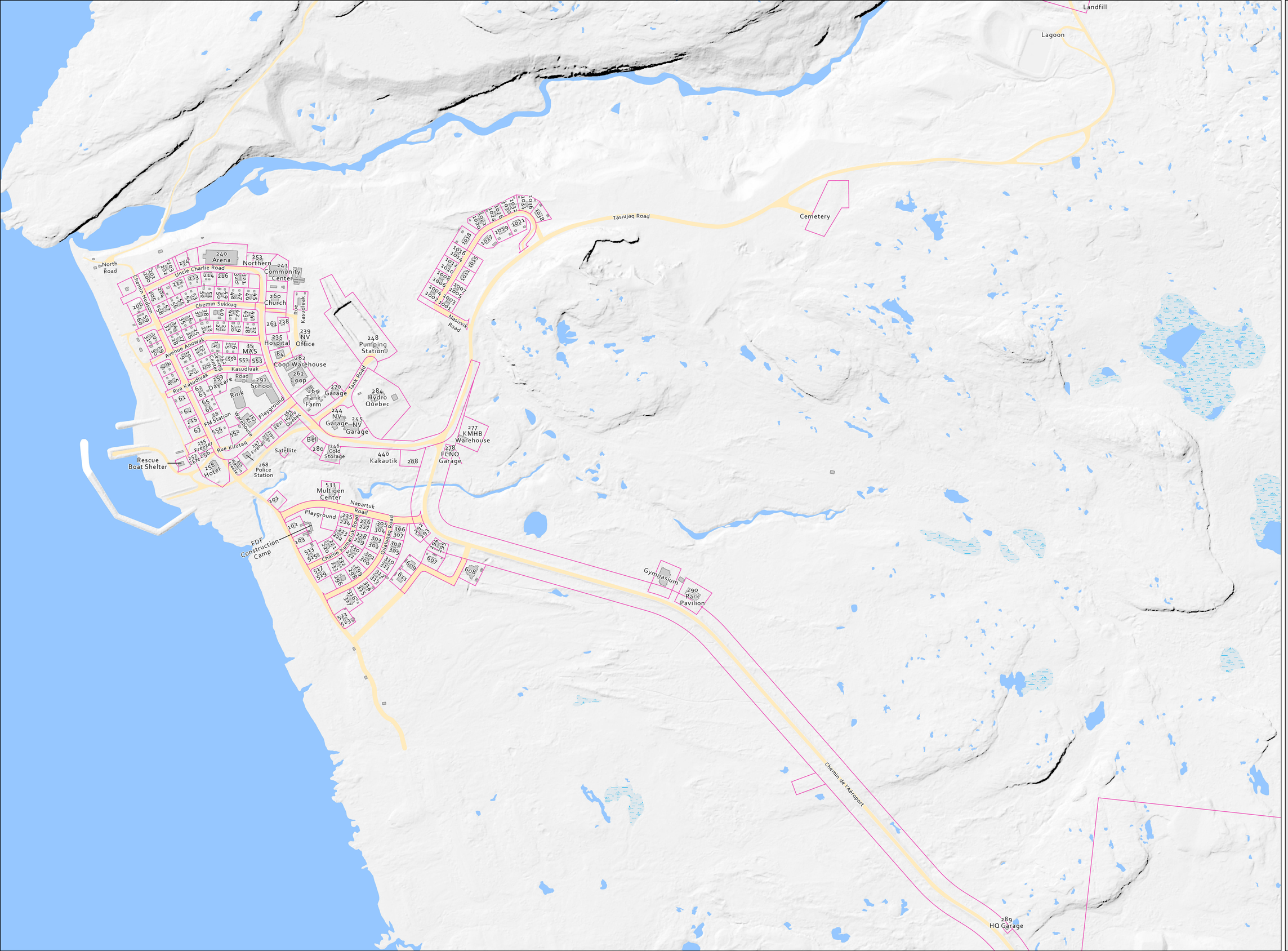

Umiujaq

Community Basemap 2025

- Lot
- Building
- Marshland
- Road network

SCAN ME!

Access the latest version of this map here

ᐊᕙᓗᒃᑐᖅᑕᐅᓂᒃ / Scale / Échelle: 1:3,500

N

0 100 200 300 M

KATIVIK

ᓇᕿᓂᖅᑭᑦᑐᓂᓪᓗᒍ ᓴᕿᓂᖅᑭᑦᑐᓂᓪᓗᒍ ᓄᓇᕗᑦᑐᓂᓪᓗᒍ ᒥᕐᖓᓂᕐᑐᓂᓪᓗᒍ ᐃᓱᒪᒋᔭᐅᑎᒡ
Renewable Resources, Environment, Land Tenure and Parks
Service des ressources renouvelables, de l'environnement, du territoire et des parcs

Plan # / Plan no: 150101_1_YMU_6_001	Reference / Référence: N/A
ᑕᓯᓕᒃ / Date: 3/23/2022	ᓇᒃᑕᓯᓕᒃᑕᕐᒃ / Updated / Mise à jour: 2025-06-12
Coordinate system / Système de coordonnées: NAD 1983 CSRS MTM 9	ᑕᓐᓇᕐᓴᕐᑕᕐ / Projection: Transverse Mercator
ᐊᑐᖅᓱᕐᒥᑦ / Prepared by / Préparé par: lecyprien@krg.ca	Approved by / Approuvé par: NV of Umiujaq