KATIVIK

ᑐᓴᐅᒪᐅᑎᑎᑦᓯᑦᔪᓕᕆᕕᒃ

ᓱᓇᓱᐊᕐᑕᐅᔾᕕᓂᕐᓂᒃ ᑐᓴᕐᑎᓯᒍᑎᒃ
ᕕᕗᐊᕆᒥᒃ - ᒣ, 2024

ᑐᓴᐅᒪᐅᑎᑎᑦᓯᔪᓕᕆᕕᒃ ᐱᓇᓱᐊᖅᑎᖅᑲᓲᖑᕗᖅ ᑲᒪᔫᒪᕆᐅᑉ ᐊᓪᓚᕕᖓᓂᒃ ᐊᓯᖏᓐᓂᓗ ᐱᓇᓱᐊᕐᕕᐅᔪᓂᑦ ᐸᕐᓇᖅᑎᖅᑲᕐᐸᓱᑎᒃ ᐱᕙᓪᓕᐊᑎᑦᓯᖅᑎᖅᑲᕐᓱᑎᓗ ᐱᓇᓱᐊᕐᑕᐅᒐᓵᓂᒃ ᑐᑭᓯᒪᔩᒥᒍᑎᓵᐅᒎᕐᑐᓂᑦ ᑲᑎᕕᒃ ᓄᓇᓕᓕᒫᑦ ᑲᕙᒪᖓᑕ ᐱᓇᓱᐊᒐᓵᖑᕐᓯᒪᔭᕆᓐᓂᒃ, ᐱᒍᑦᔨᓂᕆᔭᕆᓐᓂᓅᖓᔪᓂᒃ ᖃᓄᓪᓗ ᐱᐅᓲᒥᒐᓱᐊᕐᐸᓂᕆᔭᕆᑦᑕ ᖃᓄᐃᖕᖏᓯᐊᕐᓂᕆᔭᕆᑦᑕ ᓄᓇᕕᒻᒥᐅᑦ. ᑐᓴᐅᒪᖃᑎᑦᑐᓕᕆᕕᒃ ᑐᓴᐅᒪᔭᐅᒥᐊᓕᖕᓂᒃ ᐱᓇᓯᑎᓄᑦ ᓯᓚᑖᓃᑦᑐᓄᓗ ᐊᐅᓚᑦᓯᓲᒍᒻᒪᑕ. ᐃᑲᔪᕐᓯᓲᖑᔪᒍᑦ ᓇᐅᓕᒫᑦ ᑐᓴᐅᒪᔭᐅᒥᐊᖃᕐᐸᓂᐊᕐᑕᖕᖏᓐᓅᖓᔪᓂᑦ, ᖃᕆᑕᐅᔭᑎᒍᑦ ᐊᑐᐊᒐᓴᓕᐅᕐᓂᐅᔪᓂᑦ, ᐊᓯᖏᓐᓂᓗ ᖁᕝᕚᕆᐊᕆᒍᑎᐅᒎᕐᑐᓂᑦ ᓄᓇᕕᒻᒥ, ᑐᓴᕋᓴᓕᕆᓂᐅᔪᓂᓗ ᐃᑲᔪᕐᓯᓂᖃᓲᒍᑦᓯᑕ ᑲᑎᕕᒃ ᓄᓇᓕᓕᒫᑦ ᐱᒍᑦᔨᓂᖕᖏᓅᖓᔪᓂᑦ ᓱᓇᓱᐊᕐᑎᓯᓂᕆᔭᕆᖕᖏᓅᖓᔪᓂᓗ. ᑐᓴᐅᒪᖃᑎᑦᑐᓕᕆᕕᒃ ᐊᑕᐅᕐᓯᑰᕐᑎᓯᕆᔭᐅᓲᖑᑦᓱᓂᓗ ᐱᖓᓱᓄᑦ ᐅᖃᐅᓯᐅᔫᔭᕐᑎᓯᓂᕐᓄᑦ, ᓄᑕᐅᓯᓕᕐᑎᓅᓐᓇᐸᑦᓱᑕᓗ ᑲᑎᕕᒃ ᓄᓇᓕᓕᒫᑦ ᑲᕙᒪᖓ ᖃᓄᑕᐅᔭᓕᓇᐅᑎᑎᒍᑦ ᒪᑉᐱᒐᕐᑯᑎᓕᒫᓇᔭᕆᓐᓂᒃ, ᐱᓇᓱᐊᖃᑎᒌᑦᑐᐃᑦ ᖃᓇᑕᐅᔭᓕᓇᐅᑎᑎᒍᑦ ᐱᑐᑦᑕᕕᖏᓐᓄᑦ ᐊᒻᒪᓗ ᖃᓇᑕᐅᔭᓕᓇᐅᑎᑎᒍᑦ ᐱᑐᑦᑕᕕᖏᓐᓄᑦ ᐃᓄᖃᑎᒌᑦᑐᐃᑦ.

1. ᑐᓴᐅᒪᐅᑎᑎᑦᓯᔪᓕᕆᕕᐅᑉ ᓱᓇᓱᐊᕐᓯᒪᓕᕐᑕᖏᑦ - ᐃᓘᓐᓇᖏᓄᐊᖑᔪᐃᑦ

- ᐅᖃᐅᓯᓕᕆᐅᓃᑦ ᖃᓄᕐᓗ ᐊᑐᐊᓗᑦᓴᖑᕐᑕᐅᓕᕈᑎᒃ ᓴᓇᒪᒍᓯᒋᓂᐊᕐᑕᖕᖏᓐᓂᒃ ᑭᖑᓯᑦᔭᖕᖏᑦᑐᑦ ᐱᓪᓗᒋᑦ ᑲᑎᕕᒃ ᓄᓇᓕᓕᒫᑦ ᑲᕙᒪᖓᑕ NPS-ᑯᓗ ᐊᕿᒍᑕᒫᑦ ᑐᓴᕐᑎᓯᒍᑎᖏᑦ, ᑭᖑᓯᖅᑳᑕᓂᐅᓕᓚᐅᖖᒪᑕ ᐊᕿᒍᓂᒃ ᐊᓂᒍᒐᑖᕐᖃᒥᐅᔪᓂᒃ. NPS-ᑯᑦ ᑐᓴᕐᑎᓯᒍᑎᑦᓴᖓᑦ ᐱᔭᕇᕐᑕᐅᒥᐊᕕᑦᓯᐊᑐᖅ ᐊᑦᔨᖑᐊᕐᑯᑎᒋᓛᕐᓂᐊᑕᖏᑦ ᐊᕐᕿᓱᕐᓯᒪᓂᓇᓛᕐᓂᐊᑕᖓᓗ ᐱᔭᕇᕐᑕᐅᒪᖕᖏᑐᐃᓐᓇᓕᕐᑐᖅ, 2020ᒨᖓᔪᓕ ᑲᑎᕕᒃ ᓄᓇᓕᓕᒫᑦ ᑲᕙᒪᖓᑕ ᑐᓴᕐᑎᓯᒍᑎᖓᑦ ᓴᓇᔭᐅᒪᒍᓯᒋᓛᕐᓂᐊᑕᖓᓂᒃ ᐱᓇᓱᐊᓲᓂᓕᕐᑐᖅ, ᐅᖃᐅᓯᕐᑕᓇᓛᕐᓂᐊᑕᖏᓗ 2021ᒨᖓᔪᑦ ᑲᑎᕕᒃ ᓄᓇᓕᓕᒫᑦ ᑲᕙᒪᖓᑕᓅᖓᔪᑦ ᐱᒋᐊᕐᑕᐅᒪᓕᕐᑐᑦ. ᐊᑐᐊᒐᓴᖑᕐᑕᐅᓂᖏᑦ ᐊᒡᒍᑐᕐᑕᐅᓂᓇᓛᕐᓂᐊᑕᖏᓗ ᐱᓪᓗᒋᒃ ᑲᑎᕕᒃ ᓄᓇᓕᓕᒫᑦ ᑲᕙᒪᖓᑕ ᐊᒻᒪᓗ NPSᑯᓗ ᐊᕿᒍᑕᒫᑦ ᑐᓴᕐᑎᓯᐅᑎᖏᑦ ᐱᔭᕇᕐᑕᐅᓛᕐᑐᓴᕐᑯᑎᒋᓕᕐᑕᕗᑦ ᑕᕐᕿᑦ ᐱᖓᓲᔪᕐᑐᑦ

- ᐊᕐᕿᓱᕐᓯᒪᓂᓇᓛᕐᑕᖏᑦ ᐊᑐᐊᒐᓴᖑᕐᑎᑕᐅᓛᕐᓂᖏᓗ ᑲᑎᕕᒃ ᓄᓇᓕᓕᒫᑦ ᑲᕙᒪᖓᑕ ᑐᓴᕋᑦᓴᕐᑯᑎᖅᑲᑦᑕᒨᕐᓂᐊᓕᕐᓗᓂ ᓯᑕᒪᕕᑦᑕᑕᐅᕙᓪᓗᓂ ᐊᕿᒍᑕᒫᑦ, ᑌᔭᐅᒍᓯᖃᕐᓗᓂ ᓄᓇᕕᒻᒥ ᓂᐲᕐ, ᑭᖑᓯᖕᖏᓯᐊᕐᑐᖅ. ᑎᒍᒥᐊᕐᑕᐅᒍᓐᓇᑐᑦ ᐊᒥᕋᓕᕐᑎᒪᔪᐃᑦ ᖃᓇᑕᐅᔭᓕᐅᑎᑎᒍᓗ ᐊᑐᐃᓐᓇᐅᑎᑕᐅᒨᕐᓂᐊᓯᑎᒃ, ᑐᓴᕋᑦᓴᓕᐊᖑᒪᔪᕐᓕᒃ ᕿᒥᕐᕈᐊᑕᐅᒐᓴᖑᕐᓯᒪᑦᓯᓂ ᐊᒡᒍᑐᕐᑕᐅᒨᕐᓂᐊᓗᓂ ᓄᓇᕕᓕᒫᒨᑦ ᔩᓂᐅᓕᑐᐊᕐᐸᑦ. ᓄᓇᕕᒻᒥ ᓂᐲᑦ ᐃᓗᓕᕐᑕᖃᓗᐊᖕᖑᐊᕙᓗᓂ ᓄᓇᓕᓕᒫᑦ ᑲᑎᒪᔨᖏᑦᑕ ᑐᑭᑖᕐᑕᕕᓂᖏᓐᓂᒃ ᐅᓂᒃᑲᐅᓯᐅᓗᓂᒃ ᐊᓯᖏᓐᓂᓗ ᐃᑲᔪᕐᓯᓂᖃᓚᐅᕐᑐᕕᓂᐅᔪᑯᔪᓂᑦ ᓄᓇᕕᒻᒥᐅᓂᒃ ᑐᑭᓯᒪᔩᒥᓚᕿᐅᑎᐅᑦᓱᑎᒃ ᓴᐳᒥᐸᑦᑕᖏᑦᑕ ᐱᒍᑦᔨᓂᕆᖏᑦᑕᓗ ᑲᑎᕕᒃ ᓄᓇᓕᖕᒐ ᑲᕙᒪᖓᓄᑦ.

- ᑐᓴᐅᒪᐅᑎᑎᑦᓯᔪᓕᕆᕕᒃ ᐊᑐᐃᓐᓇᕈᕐᑎᓇᒪᓇᑦᑐᕕᓂᐅᓚᐅᔪᖅ ᑐᓴᐅᒪᐅᑎᑦᓯᒍᓯᐅᒍᒪᕐᓂᐊᑐᓂᒃ ᐱᓪᓗᒍ 2024ᒥ ᐅᑭᐅᕐᑕᑐᒥ ᐱᖑᐊᓂᕐᔪᐊᖑᔪᒧᑦ ᒪᑕᓄᒃᑲ-ᓱᓯᑦᓇ-ᒥᒃ ᓄᓇᖃᕐᕕᐅᔪᒥᒃ, ᐊᓵᒃᑲᒥ ᐱᑦᓯᐊᑐᒪᓇᐅᓚᐅᔪᑦᓱᑎᓗ ᓴᕿᑎᑕᐅᓚᕿᓚᐅᖖᒪᑕ ᐅᒃᑯᐊ:

- ᐃᓅᖃᑎᒌᑦᑐᓄᑦ ᐱᑐᑦᑕᕕᐅᓲᓄᑦ ᐅᓄᕐᑐᑲᓪᓚᓄᑦ ᑕᑯᓐᓇᐅᔾᕐᑕᐅᖃᑦᑕᓚᕿᑦᓱᑎᒃ ᑲᑎᕝᕙᒃ ᓄᓇᓕᓕᒫᑦ ᑲᙳᒪᖓᓗ ᖃᐅᔨᓚᕿᑦᓱᑎᒃᑦ ᐊᒥᓲᓂᕐᐹᓯᐊᓄᑦ ᑕᑯᓐᓇᐅᔭᕐᑕᐅᒍᓐᓇᓯᔪᕕᓂᐅᖏᐊᖅ , 500,000 ᐅᖓᑖᓄᑦ ᐱᑐᑲᑦᑕᑐᕕᓂᐅᒻᒪᑕ (ᑕᑯᒍᓐᓇᑕᓯ ᑐᓴᕐᑎᓯᒍᑎᓕᐊᙳᒪᔪᑦ, ᐅᐃᒍᑦᑕᖏᓐᓂ ᐸ)
- ᑕᑯᔭᐅᒐᑦᓴᓕᐅᖃᑦᑕᑐᑦ ᑕᑯᔭᑦᓴᙳᕐᑎᓱᒋ ᐱᙳᐊᓂᐅᖃᑦᑕᑐᑦ ᑕᒐᑕᒐᑦᓴᐅᑎᒋᑦ ᖁᔅᐳᒃᑯᑎᒍᑦ.
- ᑐᓴᕋᑦᓴᓕᕆᔩᑦ ᐅᑯᐊ ᑐᓴᕋᑦᓴᓂᐊᕐᑎᓚᕿᑎᓚᐅᔪᔭᕗᑦ ᑦ ᐊᐱᕐᓯᓂᑲᑕᓚᕿᑦᓱᑎᒃ TF1-ᑯᑦ (ᕗᕋᔅ), ᓲ.ᐲ.ᓲ ᐅᑭᐅᕐᑕᑐᒥ (ᓄᓇᕗᑦ ᐊᒻᒪᓗ ᓄᓇᑦᓯᐊᖅ) ᓄᓇᑦᓯᐊᖅ ᑐᓴᕋᑦᓴᓕᕆᔩᒃᑯᑦ, ᓈᓚᐅᑎᒃᑯᑦ ᑳᓇᑕ, ᐊᒻᒪᓗ ᓄᓇᖃᕐᖄᓯᒪᔪᔦᑦ ᐱᙳᐊᑏᑦ ᐱᓪᓗᒋᑦ ᐅᖃᓕᒪᓴᑎᒌᕝᕕᒥᒃ.
- ᐱᙳᐃᓂᖅ ᐃᕐᖃᐅᒪᓇᕐᑐᑕᖃᕐᓂᐊᓕᕐᑐᒥᒃ ᐊᑦᔨᙳᐊᓕᐊᕕᓂᖃᕐᓯᓂ ᑕᑯᓐᓇᐅᔭᕐᑕᐅᒍᓐᓇᑐᒥᓗ ᐃᓗᓕᖃᕐᓗᓂ ᐱᙳᐊᑎᕐᑯᑎᑦᑕ ᑕᑯᓐᓇᐅᔭᕐᑕᐅᑎᑦᑕᓗ ᐃᓚᐅᓂᕕᓂᖏᓐᓄᑦ ᓴᓚᖃᖃᑕᐅᖃᑦᑕᑎᓪᓗᒋᑦ ᐅᓂᒃᑳᑐᐊᕐᑕᖏᓐᓂᓗ. ᒣ 27ᙳᓕᕐᐸᑦ, ᐱᙳᐊᓂᕐᔪᐊᓂᕐᒎᖓᔪᖅ ᑐᑯᓐᓇᐅᔭᕐᑕᐅᒋᐅᕐᓂᖃᑌᕐᓂᐊᑐᖅ ᓄᓇᓕᓕᒫᑦ ᑲᑎᒪᔩᖏᓐᓄᑦ.

- ᐋᑐᑎᖃᕐᓯᐊᑐᒥᒃ ᐃᑲᔪᕐᓯᓂᖃᑦᓯᐊᕿᓐᓇᑐᓂᓗ ᐱᙳᐃᓯᐊᕿᒪᓂᑯᑦᑎᓄᑦ ᐱᓪᓗᒋᑦ ᐃᓄᑐᕐᕿᑦ ᐅᖅᕕᒋᒍᓐᓇᑕᖏᓐᓂᒃ ᐃᓗᓕᕐᑕᓕᒻᒥᒃ, ᐱᓇᓯᐊᖃᑎᖃᑦᓴᓇᕐᐸᑐᒍᑦ ᓄᓇᓕᓕᒫᑦ ᓄᓇᓖᓪᓗ ᐱᕙᓪᓕᐊᒐᓯᐊᕿᑎᑦᓴᖏᓐᓂ ᐱᓇᓯᐊᓲᓂᒃ, ᓄᓇᕝᕙᒃ ᓄᓇᓕᓕᒫᑦ ᐃᓗᓯᓕᕆᔩᒃᑯᖏᓐᓂᓗ ᐱᐅᓲᒋᐊᕿᓐᓇᓯᓂᐊᕋᑦᑕ ᑕᑯᔭᐅᖃᑦᑕᓂᐊᕐᑐᓂᒃ, ᐃᓂᓪᓚᓯᒪᑦᓯᐊᔩᒥᕚᓐᓂᐊᒪᑕ ᐅᖃᐅᓯᑦᓯᐊᖃᕐᐸᓂᐊᕐᓗᑎᓗ. ᓴᓇᙳᐊᑕᐅᒪᔪᕐᑕᖏᑦ ᐊᖏᕐᑕᐅᓯᖓᐅᑎᖃᕐᓂᕐᓂᐊᓗᑎᒃ ᔪᓂ ᑕᕐᕿᒃ ᐱᒋᐊᕐᖃᒥᐅᓂᖓᓂᒃ, ᐊᑦᔨᖏᓐᓂᒃ ᑐᑭᒧᐊᒍᑎᑦᓴᓕᐊᙳᒪᔪᐃᑦ ᐊᒡᒍᑐᕐᕕᐅᕋᕐᓂᐊᑎᓪᓗᒋᑦ ᐃᓄᑐᖃᓕᒫᓄᑦ 14ᓄᑦ ᓄᓇᓕᐅᔫᑦᑐᓄᑦ ᑖᕙᓂ ᐊᐅᔭᐅᕋᕐᓂᐊᑐᒥᒃ.
- ᒣ 28ᒥ, ᓄᓇᓕᓕᒫᑦ ᑲᑎᒪᔩᑦ ᑕᑯᓐᓇᐅᔭᕐᑎᑕᐅᕋᕐᓂᐊᑐᑦ ᑐᓴᐅᒪᐅᑎᑎᑦᓯᔪᓕᕆᔾᑯᑦ NAMESR -ᑯᑦ ᑕᑯᓐᓇᐅᔭᒐᑦᓴᓕᐊᕕᓂᖓᓄᑦ: ᑲᑐᑦᔨᖃᑎᒌᒍᑎᖃᕐᓗᑕ ᐱᓪᓗᒍ ᓄᓇᖃᕐᕙᒃ: ᓴᓗᒻᒪᓴᓂᖅ ᐃᐱᖅᑐᓐᓇᑕᐅᒪᓂᑰᔪᓂᒃ ᐅᔭᕋᓐᓂᐊᒐᑦᓴᓯᐅᕐᓂᕕᓂᕐᓄᑦ ᓄᓇᕕᒻᒥ.
- ᑐᓴᐅᒪᐅᑎᑎᑦᓯᔪᓕᕆᕝᕕᒃ ᐱᓇᓯᐊᖃᑎᓕᒃ ᓄᓇᕕᒻᒥ ᒥᕐᙳᐃᓯᕐᕕᓕᕆᕝᕕᒻᒥ ᐱᓪᓗᒋᑦ ᐊᑦᔨᒌᑦᑐᐃᑦ ᑐᓴᐅᒪᐅᑎᖃᑎᒌᒍᑎᕆᒍᓐᓇᑕᖏᑦ ᐊᑐᕈᓐᓇᕋᔭᕐᑕᖏᑦ ᐱᓗᐊᕐᑐᒥᒃ ᓇᓪᓕᐅᓂᕐᔪᐅᑎᖃᑎᒌᕈᑎᐅᕈᓐᓇᑐᑦ
- ᑐᓴᐅᒪᐅᑎᑎᓯᔪᓕᕆᕝᕕᒃ ᐱᓇᓯᐊᖃᑎᖃᑦᓴᓇᖏᓐᓈᑐᖅ ᐱᐅᓲᔪᒥᒐᓯᐊᕐᓂᒥᒃ ᐅᖃᐅᓯᐅᑉ ᐁᐸᐹᓅᓇᓂᕐᓅᖓᔪᓂ, ᐱᓗᐊᕐᑐᒥ ᐃᓄᑦᑎᑑᓕᕐᑎᑕᐅᕙᓐᓂᑦ, ᐃᓄᑦᑎᑑᓕᕐᑎᒐᑦᓴᑦ ᐊᒥᓱᙳᐸᓪᓕᐊᑐᐃᓪᓇᓯᑎᓘᕐᒪᑕ. ᕿᒥᕐᕈᓂᖃᕋᕐᓂᐊᓕᕐᑐᑦ ᓇᓗᓀᔨᓚᕿᕋᓕᕐᓗᑎᒃ ᖃᓄᖅ ᑭᙳᒪᒋᔭᐅᔪᓂᒃ ᐊᙳᒪᑦᓯᒍᓐᓇᓯᓗᑎᒃ ᐱᐅᓂᕐᐸᔭᐅᔪᓂᓗ ᐊᑐᐊᒐᑦᓴᓕᐅᕈᓐᓇᓯᕙᓐᓂᐊᕋᒥᒃ ᐃᓄᑦᑎᑑᓕᕐᑎᑕᐅᓯᒪᑦᓯᐊᑐᑕᓕᓐᓂᒃ. ᖃᓄᕐᑑᖃᑎᒌᕐᖃᒥᐅᓚᐅᕐᑐᑦ ᐳᕐᑐᓂᑦᓴᓂᒃ ᑲᑎᒪᔨᓂᑦ ᐱᓇᓯᐊᕐᕕᐅᔪᓂᓗ ᓄᑖᒨᙳᔪᒥᒃ, ᑐᑐᓐᓇᑕᕐᓂᑦᓴᒥᒃ ᑎᑭᑕᐅᑦᑕᕙᓐᓅᙳᔪᒥᒃ ᑕᕐᕿᐅᓚᐅᕐᑐᒥᑦ. ᐊᕿᑦᓯᐊᒃᑲᓂᕈᑎᐅᔪᐃᑦ ᐃᓕᐅᖅᑲᑕᐅᖃᑦᑖᕐᓂᐊᓯᑎᓗ ᐊᕐᕍᒍᒋᔭᑦᑎᓂᒃ.

2. ᓇᐅᓕᒫᓂᑦ ᑐᓴᕐᑎᓯᑲᑕᓐᓃᑦ

- ᑐᓴᐅᒪᐅᑎᑎᑦᓯᔪᓕᕆᕝᕕᒃ ᐊᑕᐅᑦᓯᑰᕐᑎᓯᔨᐅᖃᑦᑕᓚᐅᔪᔪᖅ ᐊᑐᐃᓐᓇᕈᕐᑎᓇᓂᕐᓂᒃ ᐊᒡᒍᑐᕐᑕᐅᓂᓇᔭᕐᖏᓐᓂᓗ ᑐᓴᕋᑦᓴᕐᑯᑎᓚᑳᒥᓂᒃ ᐊᒥᓱᓄᓗ ᑐᓴᕐᑎᓯᒍᑎᐅᓚᕿᒍᑎᐅᔪᓂᑦ ᓄᓇᓖᑦ ᐊᑐᐊᒍᓐᓇᓂᐊᕐᑐᙳᕐᓅᙳᔪᓂᒃ ᓈᓚᐅᑎᑎᒍᓪᓗ ᑐᓴᕐᑕᐅᖃᑦᑕᓂᐊᕐᑐᓂᑦ.
  - *ᑲᑎᕝᕙᒃ ᓄᓇᓕᓕᒫᑦ ᑲᙳᒪᖓᑕ ᑲᑐᑦᔨᖃᑎᖃᕐᓯᔪᑦ ᒪᑭᕝᕙᒃ ᑯᐊᐳᕇᓴᓐᑯᓂᒃ ᑐᓴᕐᑎᓯᖃᑎᒌᓐᓂᒥᒃ ᓯᓚᐅᐸ ᐊᓯᑦᔨᐸᓪᓕᐊᓕᕐᓂᖓᓄᑦ ᐊᕐᕿᓯᒪᐅᑎᑦᓴᓕᐅᖃᑎᒌᓚᓕᕐᓂᒥᓂᑦ: ᑲᑐᑦᔫᑎᔭᐅᔪᖅ ᑕᑯᒧᒪᓂᕐᒧᑦ ᐊᑦᑕᓃᑦᑐᔭᐅᓂᕿᒥᒃ ᓄᓇᕕᒻᒥ (ᐁᑎᓕ 18ᒥ)*
  - *ᐃᓕᑭᑦ ᓄᓇᕕᒃ ᑯᐱᐊᒃᒥ ᑲᑎᑎᑕᐅᓚᐅᔪᔭᕗᑦ ᐱᙳᐊᓂᕐᔪᐊᓕᐊᓚᐅᕋᒥᒃ ᒪᑦ-ᓲᒧᑦ 2024ᒥ ᐅᑭᐅᕐᑕᑐᒥ ᐅᑭᐅᒥ ᐱᙳᐊᓂᕐᔪᐊᒧᑦ ᐊᓛᒃᑲᒧᑦ (ᒫᑦᔨ 5)*

  - *ᑲᑎᕕᒃ ᓄᓇᓕᓕᒫᑦ ᑲᕙᒪᖓᑦ ᑐᓴᕐᑎᓯᔪᖅ ᐱᑐᕐᑎᑕᐅᓂᖏᓐᓄᑦ EAUFON-2ᒧᑦ ᖁᓚᐅᕐᖑᔭᐅᔦᑦ ᖃᕆᑕᐅᔭᓕᕆᐅᑏ ᐱᑐᑦᑕᕕᖏᑦ ᓄᓇᓕᖏᓐᓄᑦ ᑕᓯᐅᔭᕐᔪᐊᑉ ᓄᕗᖓᓃᑦᑐᓄᑦ (ᕕᕗᐊᕆ 12)*

- ᑲᒪᓇᓱᑦᕕᒃᕚᑦᑐᒧᑦ ᓇᐅᓕᒫᓃᖓᕖᑦ ᐃᓅᖃᑎᒌᑦᑐᐃᓗ ᐱᑐᑦᓯᒪᐅᑎᕕᖏᓐᓂᒃ ᑲᑎᕕᒃ ᓄᓇᓕᓕᒫᑦ ᑲᕙᒪᖓᑦ ᐱᒻᒪᕆᕐᑯᑎᖏᓐᓄᐊᖓᑐᐊᕐᐸᑕ, ᒪᕐᕿᒃ ᐱᓇᓱᐊᕈᓰᒃ ᐊᓂᒍᑐᐊᕐᒪᑕ ᑕᒫᑦ ᓀᓕᑎᕐᓯᒪᔪᓂᒃ ᐊᖑᒪᑦᓯᒪᑎᓲᕗᑦ ᐳᕐᑐᓂᕐᓴᐅᔭᐃᑦ, ᑲᒪᔨᕆᐅᑉ ᐊᓪᓚᕕᖏᓐᓃᑐᐃᑦ ᐊᒻᒪᓗ ᐱᓇᓱᐊᕐᕕᕐᑯᑎᖏᑦ.

- ᑐᑭᒧᐊᕐᑎᓯᔮᒃ ᐱᓇᓱᐊᖅᑎᖃᓚᐅᔪᖅ ᑲᒪᔨᒻᒪᕆᒻᒥᒃ ᐊᑕᐅᓯᑰᕐᑎᑕᐅᓂᖏᓐᓄᑦ ᑐᓴᕋᑦᓴᓕᕆᔮᒃ ᐊᐱᕐᓱᑲᑕᒍᒪᓂᖏᓐᓄᑦ ᐊᖓᔪᕐᖃᑎᓐᓂᒃ ᖁᐊᓪᓚ ᓯᓃᐸᒥᒃ ᐅᖃᕐᑎᒋᔭᐅᓲᕐᑕᖏᓐᓂᓗ ᑲᑎᕕᒃ ᓄᓇᓕᓕᒫᑦ ᑲᕙᒪᖓᓂᒃ ᐅᑯᓂᖓ, ᓲ.ᐱ.ᓲ ᑐᑦᑕᕕᒃ, ᓄᓇᑦᓯᐊᖅ ᑐᓴᕋᑦᓴᓕᕆᔮᒃᑯᓂᒃ, ᓈᓚᐅᑎᒃᑯᑦ ᑳᓇᑕᒥ ᐊᒻᒪᓗ ᑕᕐᕋᒥᐅᑦ ᓂᐱᖖᒃᑯᓂᑦ. ᐅᑯᓂᖓᓗ ᐊᑕᐅᓯᑑᕐᑎᑕᐅᑎᑦᓯᒃᑦᑕᓚᐅᔪᒻᒥᓱᓂ:
  - ᑲᑎᕕᒃ ᓄᓇᓕᓕᒪᑦ ᑲᕙᒪᖓᑦ ᑭᐅᓂᕕᓂᖓᑦ ᖃᖓᑦᑕᔫᖅ ᒥᓐᓂᕕᓂᖓᓄᑦ
  - ᖃᓄᐃᓘᕐᑎᑕᐅᓂᖓᑦ ᑲᑎᕕᒃ ᓄᓇᓕᓕᒫᑦ ᑲᕙᒪᖓᑕ ᐱᕚᓕᐊᑕᐅᓂᖃᕐᑎᓗᒍ ᐊᕐᕿᓯᒪᐅᑎᑦᓭᓕᐊᖑᔪᖅ ᐱᓪᓗᒍ ᓄᓇᕕᒻᒥ ᓯᓚᐅᑦ ᐊᓯᑦᔨᐸᓪᓕᐊᓂᖓᑦ.
  - ESUMA-ᑯᑦ ᐃᓕᓐᓂᐊᓂᕐᒥᒃ ᓄᕐᖁᓇᕐᑌᓕᕐᑯᔨᓂᖓᑦ
  - ᑲᑎᕕᒃ ᐱᓂᐊᕐᓂᓕᖅᑎᖓᑦ ᑲᓇᑕᒥ ᐱᒍᑦᔨᒃᑯᓂ ᐅᑭᐅᕐᑕᑐᒥ ᐅᑭᐅᒥ ᐱᖕᖑᐊᓂᕐᔪᐊᒧᑦ ᐱᖕᖑᐊᒋᐊᕐᑐᕇᕐᑐᕐᑯᑎᕗᑦ ᐱᖕᖑᐊᕆᐊᑐᕈᓐᓇᓯᒍᑎᑦᓴᖏᓐᓂᒃ ᓱᕐᓗ ᓄᓇᕐᔪᐊᑉ ᐊᓯᐊᓃᕈᑎᑦᓴᖏᓐᓂᒃ.
  - ᐅᐱᒍᓱᒃᑎᕇᓐᓂᖏᑦ ᑲᕙᒫᐱᒃᑯᑦ ᐃᕵᕆᔭᖏᓗ ᐱᖕᖑᐊᕆᐊᕐᑐᕇᕐᓂᐊᑐᑦ ᐅᑭᐅᕐᑕᑐᒥ ᐅᑭᐅᒥ ᐱᖕᖑᐊᓂᕐᔪᐊᒧᑦ.
  - EAUFON-2 ᖁᓕᐊᕐᖑᔭᐅᔦᑦ ᖃᕆᑕᐅᔭᓕᕆᐅᑎᓄᑦ ᐊᕐᑯᑏᑦ ᐱᑑᑎᑎᑕᐅᔪᐃᑦ ᓄᓇᓕᐅᔪᓄᑦ ᑕᓯᐅᔭᕐᔪᐊᒦᑦᑐᓄᑦ

3. <u>ᑐᓴᐅᒪᐅᑎᖃᑎᒋᕚᑦ ᖃᕆᑕᐅᔭᓕᕆᐅᑎᑎᒍᑦ, ᖃᕆᑕᐅᔭᓕᕆᐅᑎᑎᒍᑦ ᐱᑐᕚᒃ ᐱᓇᓱᖃᑎᒋᑦᑐᐃᓗ ᑐᓴᐅᒪᐅᑎᖃᑎᒋᕙᖓᑦ</u>

- ᑐᓴᐅᒪᐅᑎᑎᑦᓯᔪᓕᕆᕕᒃ ᐱᓇᓱᐊᖃᑎᖃᕐᐸᑐᖅ ᐱᓇᓱᐊᕐᕕᐅᔪᓂᑦ ᐊᑐᖏᕐᑐᓯᐊᓂᒃ, ᐱᔭᕆᐊᕿᑦᑐᓂᒃ ᓇᓗᓇᖏᑦᑐᓂᒃ ᐅᖃᐅᓯᕐᑕᓕᓐᓂᒃ ᑭᖑᓯᖕᖏᑐᓂᒃ ᑐᓴᐅᒪᔭᐅᒋᐊᓕᕐᑯᑎᒥᓂᒃ ᖃᕆᑕᐅᔭᓕᕆᐅᑎᑎᒍᔨᐊᒥᓂᑦ, ᑐᓴᐅᒪᐅᑎᖃᑎᒋᕚᓚᑳᖑᔨᐊᒥᓂᓗ.

- ᑐᓴᐅᒪᐅᑎᑎᑦᓯᔪᓕᕆᕕᒃ 50-ᓂᑦ ᓄᑖᑦᓯᐊᓂᑦ ᐱᓇᓯᒐᐅᓕᕐᑐᓂᒃ ᑲᑎᕕᒃ ᓄᓇᓕᓕᒫᑦ ᑲᕙᒪᖓᑕ ᖃᕆᑕᐅᔭᓕᕆᐅᑎᑎᒍᑦ ᐱᑐᑦᑕᕕᖓᓅᕆᓯᒪᓚᐅᔪᑦ ᑐᓴᐅᒪᐅᑎᖃᑎᒋᕚᓚᑳᖑᔪᓄᓗ ᐊᑐᐊᒐᑦᓴᖑᐃᑦᓯᑎᓗ ᑐᓴᐅᒪᔭᐅᒥᐊᓕᓐᓂᒃ ᐃᓕᖓᔪᓂᑦ ᓯᓚᕐᓂᓗᓕᓚᖓᓂᕐᒥᒃ ᑐᓴᕐᑎᓯᓃᑦ, ᓄᓇᕕᒻᒥ ᓯᓚᐅᑉ ᐊᓯᑦᔨᐸᓪᓕᐊᓕᕐᓂᖓᓄᑦ ᓱᖏᐅᓯᓴᕈᑎᐅᒥᐊᖅᑭᒫᕐᓂᑐᑦ ᐊᕐᕿᓯᒪᐅᑎᑦᓴᓕᐊᖑᒪᔪᑦ, ᐊᖓᔪᕐᖃᑉ ᖁᐊᓪᓚ ᓯᓃᐹᑉ ᐅᖃᐅᓯᕕᖏᓐᓂᒃ ᓄᓇᕕᒻᒥ ᐱᕚᓕᐊᒐᓱᐊᕐᓂᒨᖓᔪᒥᒃ ᑲᑎᒪᓂᕐᔪᐊᖃᕐᑎᓗᒋ5, ᐊᑐᐃᓐᓇᐅᓕᕐᓂᖓᓄᑦ ᑕᑕᕐᓴᒐᐅᔪᖅ ᑐᓴᕐᑎᓯᒍᑎᒃ ᓄᑖᖑᑦᓯᓂ ᐃᓕᖓᔪᖅ ᐃᒪᖃᕐᓂᒧᑦ ᐱᕙᓕᑦᓯᒪᓕᕐᓂᒧᑦ, ᓄᓇᕕᒻᒥᒃ ᐱᖕᖑᐊᑎᑦ ᑲᔪᖏᕐᑕᐅᓂᖃᕐᑎᓗᒋᑦ ᑯᑦᔪᐊᒥ ᐱᖑᐊᓂᕐᔪᐊᓕᐊᓚᐅᕋᑎᒃ, EAUFON-2-ᒨᖓᔪᖅ ᐱᒋᐊᕐᑎᑕᐅᓂᕕᓂᖓᑦ ᑲᕙᒫᐱᓐᓂ ᑕᓯᐅᔭᕐᔪᐊᑉ ᓄᕗᖓᓃᑦᑐᓂᑦ.

- ᖃᓄᕐᑑᖅᑎᖃᕐᓂᐊᓂᕗᑦ ᐱᓇᓱᐊᕐᕕᐅᔪᓂ ᑲᔪᓯᔪᖅ ᐱᓪᓗᒍ ᓄᑖᖅ ᒪᓕᒐᐅᔪᖅ ᐃᓕᖓᔪᑦ ᐃᓅᖃᑎᒌᑦᑐᐃᑦ ᐱᑐᑦᓯᒪᔪᓕᕆᓂᕐᓄᑦ ᓇᓗᓀᕐᓯᒪᔪᕐᑕᓕᒃ ᐱᐅᓂᕐᐸᓅᖓᔪᓂᒃ ᐊᑐᕐᓂᓄᑦ ᓴᓇᕈᑎᐅᒍᓐᓇᑐᓂᒃ ᐱᑐᑦᓯᒪᕕᑦᓯᐊᖑᒎᓇᑐᓂᓗ ᕐᑯᕚᕆᐊᕆᓂᕐᓅᖓᔪᓂᒃ ᑲᑎᕕᒃ ᓄᓇᓕᓕᒫᑦ ᑲᕙᒪᖓᑕ ᐱᓇᓱᐊᒐᑦᓴᓕᐊᕆᒪᔭᖏᓐᓂᒃ ᐱᒍᑦᔨᓂᕆᔭᖏᓐᓂᓗ ᓄᓇᕕᓕᒫᒥ.

- ᑐᓴᐅᒪᐅᑎᑎᓯᔪᓕᕆᕕᒃ ᐊᓯᑦᔨᑐᐃᒐᐅᒐᓂᖏᓐᓈᑐᖅ ᓴᓇᒪᓂᖏᓐᓂᒃ ᑲᑎᕕᒃ ᓄᓇᓕᓕᒫᑦ ᑲᕙᒪᖓᑕ ᖃᕆᑕᐅᔭᓕᕆᐅᑎᑎᒍᑦ ᐱᑐᑦᑕᕕᖓᓂᒃ, ᐱᓇᓱᐊᖅᑎᒌᑦᑐᐃᑦ ᐱᑐᑦᓯᒪᐅᑎᕕᖓᓂᒃ, ᐃᓅᖃᑎᒌᑦᑐᐃᑦ ᐱᑐᑦᓯᒪᕕᖏᓐᓂᓗ. ᓄᑖᖅ ᐱᑐᑦᑕᕖᑦ ᓇᓕᒃᑯᓯᐊᓂᒻᒪᖔᑕ ᓱᕐᑯᐃᓯᒍᑎᒃ ᐋᕐᑭᑕᐅᒪᓕᕐᒥᔪᖅ

ᐱᐅᓲᕌᒥᒍᑎᐅᓂᐊᕐᓗᓂ ᕿᓂᕐᓂᐅᔪᓂᒃ ᓇᓗᓀᕐᑕᐅᓂᖃᓚᐅᕐᒪᑦ ᑕᕝᕿᐅᓚᐅᕐᑐᒥ ᐳᕐᑐᓂᖅᓄᑦ (ᑕᑯᒋᐊᕐᓗᒋᑦ ᐅᐃᒍᕐᑕᖏᓐᓃᑐᑦ ᐊ). ᑐᕋᒑᖃᕐᓱᓂ ᐱᐅᓲᕌᒥᒍᒪᓂᕐᓄᑦ ᐱᑐᑦᓯᒪᓂᕐᓄᑦ, ᐊᑐᕐᓂᓄ, ᑕᑯᑦᓴᐅᓯᐊᕌᒥᓂᕐᓄᓗ ᓇᐅᑐᐃᓐᓇᖅ ᐱᑐᑦᓯᒪᑦᓯᐊᕙᕐᑯᒧᑦ ᑐᑭᓯᑦᓯᐊᒍᓐᓇᓯᓗᓂ, ᐱᑐᑦᓯᒪᓂᕐᒥᓂ ᕐᑯᕙᐊᓱᐊᓗᓂ ᐱᒍᒪᔾᕐᒥᓂᓗ ᐱᒍᓐᓇᓯᑦᓯᐊᓗᓂ. ᑐᓴᐅᒪᐅᑎᑎᓯᔪᓕᕆᕙᒃ ᐱᕙᓪᓕᐊᓂᖃᑦᓯᐊᑐᖅ. ᐊᓪᓗᒋᐊᕈᑎᐅᓛᕐᓂᐊᒥᑦᓱᓂ ᕿᒥᕐᕈᓂᒧᑦ ᐸᕐᓇᓯᒪᐅᑎᓕᐊᕆᔮᐅᒪᔪᒥᒃ ᐱᓇᓱᐊᖃᑎᖃᕐᓗᓂ ᐱᓇᓱᐊᕐᕙᕐᑯᑎᓂᒃ 2024-ᒥ.

4. <u>**ᑲᑎᕙᒃ ᓄᓇᓕᓕᒫᑦ ᑲᕙᒪᖓᑕ ᓱᖃᑦᓯᑎᑦᓯᓂᖏᑦ ᐱᓇᓱᐊᕐᑕᖏᓗ**</u>

- ᑕᕝᕿᐅᓚᐅᕐᑐᓂ, ᑐᑭᒧᐊᕐᑎᓯᔩᒃ ᐃᑲᔪᕐᓯᒋᐊᕐᓂᖃᖃᑦᑕᓚᐅᕐᑐᖅ ᑲᒪᔨᒪᕆᒻᒥᒃ ᑲᑎᕙᒃ ᓄᓇᓕᓕᒫᑦ ᑲᕙᒪᖓᑕ ᐳᕐᑐᓂᖅᕐᑯᑎᖏᓐᓂᒃ, ᑐᑭᒧᐊᕐᑎᓯᕙᑦᓱᓂᓗ ᐱᓇᓱᑦᑎᓅᖓᔪᓂᒃ ᓇᐅᓕᒫᓄᖓᔪᓂᓗ ᑐᓴᐅᒪᐅᑎᐅᒋᐊᓕᓐᓂᒃ, ᐅᑯᓄᖓᓄᐊᖓᓗᐊᖑᐊᑐᓂᒃ:
    - ᐱᓇᓱᑦᑏᑦ ᑐᓴᕐᑎᓱᒋᑦ ᐱᒋᐅᖅᓯᖃᑕᐅᓂᖃᓪᓚᕆᐊᖃᕖᕐᓂᐊᓂᖏᓐᓂᒃ ᖃᕆᑕᐅᔭᓕᕆᐅᑎᑎᒍᑦ ᐊᑦᑕᓀᑦᑐᒦᑦᓯᐊᒋᐊᖃᕐᓂᒨᖓᔪᓂᒃ.
    - ᐱᐅᓯᕌᒥᒋᐊᕐᓱᒋᑦ ᓱᓇᓱᐊᕐᓂᒨᖓᔪᐃᑦ ᑐᓴᕋᑦᓴᓕᐊᖑᒪᔪᑦ ᓴᕝᕿᔭᕐᑎᓯᓂᐅᕙᑦᑐᐃᓗ ᓄᓇᓕᓕᒫᑦ ᑲᑎᒪᔾᖏᓐᓄᑦ
    - ᑐᓴᕋᑦᓴᓕᕆᓃᑦ ᑲᓇᑕᐅᓪᓗ ᑲᕙᒪᖓᑕ ᓲᕐᓗ ᑲᕙᒪᑐᖃᒃᑯᑦ ᑐᓴᐅᒪᑎᑕᐅᑦᓴᐅᑎᒋᒋᐊᖃᕐᓂᖏᑦ ᐅᐃᒪᓇᓕᕐᓂᑯᖓᓄᑦ ᐅᑭᐊᕐᑕᑐᒥ ᐅᑭᐅᒥ ᐱᖕᖑᐊᓂᕐᔪᐊᒨᕐᓂᒧᒍᓐᓇᐅᑎᑦᓴᑦ ᓱᒋᐊᕐᑕᐅᓴᐅᑎᒋᒋᐊᖃᓕᕐᓂᑯᖏᓐᓄᑦ
    - ᑲᑎᕙᒃ ᓄᓇᓕᓕᒫᑦ ᑲᕙᒪᖓᑕ ᐱᓇᓱᐊᕐᕙᕐᑯᑎᖏᑦ ᕿᒥᕐᕈᔭᐅᓂᖏᑦ ᐱᓇᓱᐊᒋᐊᓕᒻᒥᓂᒃ ᐱᑦᓯᐊᖃᑦᑕᒪᖔᑦ
    - ᐊᕐᕌᒎᑉ ᕿᑎᕐᖃᓗᐊᖓᓂᒃ ᕿᒥᕐᕈᓂᖅ ᑐᓴᐅᒪᐅᑎᑎᑦᓯᔪᓕᕆᓂᕐᓅᖓᔪᓂᒃ ᓄᓖᓪᓗ ᐱᒋᐊᕐᑎᓯᒪᔭᖏᑦ
    - ᐊᑯᓕᕙᒻᒥ ᐅᐃᒪᓇᕐᓯᓯᔪᒥᒃ ᑭᐅᑦᔪᑎᓕᐅᕐᓂᕙᓂᖅ ᓯᕗᓂᕐᒨᖓᔪᑦᓴᓂᒃ
- ᑐᓴᐅᒪᐅᑎᑎᑦᓯᔪᓕᕆᕙᒻᒥ ᐱᓇᓱᑦᑏᑦ ᐱᒋᐅᖅᑕᐅᒍᑎᒥᓂᒃ ᐱᔭᕇᕐᓯᐊᓚᐅᔪᔪᑦ ᐊᓪᓛᑦ ᐱᔭᕇᒍᑎᑖᕐᓱᑎᒃ ᖃᕆᑕᐅᔭᓕᕆᐅᔭᓕᕆᔪᖃᓕᕈᓂᑦ ᐃᓕᒪᓇᕐᑐᓕᕆᐅᑎᐅᒍᓐᓇᑐᓂᑦ ᖃᕆᑕᐅᔭᓕᕆᐅᑎᑎᒍᓪᓗ ᐃᑖᕐᑕᐅᒍᓐᓇᓂᐅᔪᓂᑦ ᑐᑭᓯᒪᔭᐅᒋᐊᓕᓐᓂᒃ ᐱᒋᐅᖅᑎᑕᐅᓂᖃᕐᓱᑎᒃ ᐱᓇᓱᑦᑎᓕᕆᔩᕙᒻᒧᑦ ᐊᐅᓚᑕᐅᓂᖃᕐᑎᓗᒍ.
- ᐱᓇᓱᐊᕐᐸᑕᖏᑦ ᑲᔪᓯᐅᒐᕐᓱᑐᖅ ᐱᓪᓗᒋᑦ ᑲᑎᕙᒃ ᓄᓇᓕᓕᒫᑦ ᑲᕙᒪᖓᑕ ᑕᕐᓴᖓᑦ ᑕᑯᑦᓴᐅᓗᓂ ᐊᑐᕐᑕᐅᕙᒍᓯᕋᔭᕐᑕᖏᓐᓂᒃ (ᐃᓚᒋᔭᐅᑎᓪᓗᒋᑦ ᐊᓪᓚᒍᓯᔭᐅᖃᑦᑕᓂᐊᕐᓂᖓᑦ, ᑕᑯᒐᑦᓴᐅᓂᐊᕐᑐᑦ ᑕᐅᑦᑐᒋᓂᐊᕐᑕᖏᓗ).ᓴᕝᕿᔮᕐᑎᓯᓂᑎᒍᑦ, ᐊᑐᐊᒐᑦᓴᓕᐅᕐᓂᑎᒍᑦ ᐊᒻᒪᓗ ᑐᓴᐅᒪᖃᑎᒌᒃᑲᑎᒍ, ᑐ . ᑐᑭᓯᑎᑦᓯᒋᐊᕐᑎᓯᑲᑦᑕᕈᕐᓂᐊᑐᒍᑦ ᐱᓇᓱᐊᕐᑲᓕᒫᓂᑦ ᐱᓪᓗᒋᑦ ᓄᑖᑦ ᒪᓕᒐᑦᓴᓕᐊᖑᒪᔪᐃᑦ ᐅᑭᐊᕐᑕᖓᓂ 2024.
- ᑐᑭᒧᐊᕐᑎᓯᔩᒃ, ᐃᓚᖃᕐᓱᓂ ᐃᓅᖃᑎᓲ;ᑦᑐᐃᑦ ᐱᑐᑦᓯᒪᐅᑎᖃᑎᓲᕝᑲᖑᓂᖅ ᐱᓇᓱᐊᓲᒥᒃ, ᐃᓚᐅᓚᐅᔪᖅ EAUFON-2 ᐱᑐᑦᑎᑕᐅᓂᖃᕐᓂᖓᓄᑦ ᑲᑎᒍᑎᐅᔪᒧᑦ ᓴᓪᓗᓂ. ᑐᑭᒧᐊᕐᑎᓯᔩᒃ ᒪᓕᑲᑕᖃᑦᑕᓂᐅᒻᒥᔪᖅ ᑲᑎᕙᒃ ᓄᓇᓕᓕᒫᑦ ᑲᕙᒪᖓᑕ ᐳᕐᑐᓂᖅᕐᑯᑎᖏᑦ ᑲᑎᒪᑎᖃᕐᑎᓗᒋᑦ ᓄᓇᓖᑦ ᓯᕗᓕᕐᑎᖏᓐᓂ ᑲᑎᒪᔩᖏᓐᓂᓗ ᐃᕗᔩᕙᒻᒥ, ᓴᓪᓗᓂ, ᐊᑯᓕᕙᒻᒥᓗ; ᐃᓚᐅᓚᖃᒻᒥᓱᓂᓗ ᓄᓇᕙᒻᒥ ᐱᕙᓪᓕᐊᒐᓱᐊᕐᓂᒧᑦ ᑲᑎᒪᓂᕐᔪᐊᖑᔪᒥᒃ ᓈᑦᔪᐊᒥ. .

ᐱᓇᓱᑦᑏᑦ

ᐊᑎᒃ	ᐃᓂᖓᑦ	ᐱᑐᑦᕕᖕᒋᑦ
ᑎᐊᓇᔅ ᐋᐸᑦ	ᑐᑭᒧᐊᖅᑎᓯᔨᒃ D	dabbott@krg.ca ext 2250
ᕉᓯᐅ ᕙᓚᐊᓐᓯᐊ	ᑐᓴᐅᒪᐅᑎᑎᑦᓯᔪᓕᕆᔨᒃ	rvalencia@krg.ca ext 2383
ᔮᓐ ᐸᖅᓭᓘ	ᑐᓴᐅᒪᐅᑎᑎᑦᓯᔪᓕᕆᔨᒃ	jbarcelo@krg.ca ext 2400
ᐸᐅᓘᓯ ᐸᐱᑳᑦᑐᒃ	ᐅᖃᐅᓯᐅᑉ ᐁᑉᐹᓃᕆᔨᒃ	ppapigatuk@krg.ca
ᕌᐳᑦ ᑯᕆᓕ	ᐃᓅᖃᑎᒌᑦᑐᐃᑦ ᐱᑐᑦᑕᕕᖏᓅᖓᔪᓂᒃ ᐱᓇᓱᑦᑎᒃ	rgreeley@krg.ca ext 2386
ᐋᔅᓕ ᐅᓖᓂᑲᐅ-ᕓᓪ	ᓴᓇᖑᐊᓯᒪᔪᓕᕆᔨᒃ	aovail@krg.ca ext. 2351
ᐱᓕᐊᓪ ᐊᓪ-ᒨᑕᑎ	ᖃᕆᑕᐅᔭᓄᑦ ᐱᑐᑦᑕᓂᐅᔪᒃ ᐊᖓᔪᖅᑯᖅ	balmuhtadi@krg.ca ext 2284
ᐃᓄᓐᑕᐅᒪᖕᖏᑐᖅ	ᐊᑕᐅᑦᓯᑰᖅᑎᓯᔨᒃ	
ᐃᓄᓐᑕᐅᒪᖕᖏᑐᖅ	ᑐᓴᐅᒪᐅᑎᑎᑦᓯᔪᓕᕆᔨᒃ	

ᐃᓄᓕᒫᓄᑦ ᖃᕆᑕᐅᔭᒃᑯᑦ ᓴᕐᕿᔮᕐᑎᓯᒍᑎᒍᑦ ᓄᐃᑕᐅᔪᕕᓃᑦ ᐅᑭᐅᕐᑕᑐᒥᐅᑦ ᐱᖕᖑᐊᓂᕐᔪᐊᓂᖃᕐᑎᓗᒋᑦ

ᑲᑎᕕᒃ ᓄᓇᓕᓕᒫᑦ ᑲᕙᒪᖓᑦ ᐃᓄᓕᒫᓄᑦ ᖃᕆᑕᐅᔭᒃᑯᑦ ᓴᕐᕿᔮᕐᑎᓯᒍᑎᓂᒃ ᐊᑐᑦᓯᐊᑐᒻᒪᕆᐅᓚᐅᔪᖅ ᐅᑭᐅᕐᑕᑐᒥᐅᑦ ᐱᖕᖑᐊᓂᕐᔪᐊᓂᖃᕐᑎᓗᒋᑦ ᒫᑦ-ᓲᒥ ᐊᓛᔅᑲᒥ; ᒪᕿᕕᓪᓗᐊᑐᑦ ᐅᖓᑖᓄᑦ ᑕᑯᓐᓇᑕᐅᖃᑦᑕᓚᐅᔪᑦ ᐅᖄᖃᑎᖃᑦᑕᓯᑎᓪᓗ ᐊᕐᕌᓂ ᐅᑭᐅᕐᑕᑐᒥᐅᑦ ᐱᖕᖑᐊᓂᕐᔪᐊᓂᖃᕐᑎᓗᒋᑦ.

ᐅᑯᐊᑕᒐ ᖃᐅᔨᓴᕈᑎᐅᓯᒪᔪᑦ ᐃᓄᓕᒫᓂᒃ ᖃᕆᑕᐅᔭᒃᑯᑦ ᓴᕐᕿᔮᕐᑎᓯᒍᑎᒃᑯᑦ ᑲᑎᕕᒃ ᓄᓇᓕᓕᒫᑦ ᑲᕙᒪᖓᑕ ᐊᑑᑎᓚᐅᔪᔭᖏᑦ ᐅᑭᐅᕐᑕᑐᒥᐅᑦ ᐱᖕᖑᐊᓂᕐᔪᐊᓂᖃᕐᑎᓗᒋᑦ.

ᐅᑭᐅᕐᑕᑐᒥᐅᑦ ᐱᖕᖑᐊᓂᕐᔪᐊᓂᖃᓚᐅᕐᑎᓇᒥᑦ, 30-ᓂᒃ ᓴᕐᕿᑎᑦᓯᓚᐅᔪᔪᒍᑦ ᓄᓇᕕᒃ-ᑯᐯᒃ ᐱᖕᖑᐊᑎᖏᓐᓂᒃ ᖃᕆᑕᐅᔭᐅᑉ ᐃᓄᓕᒫᓂᒃ ᓴᕐᕿᔮᕐᑎᓯᒍᑎᖓᒍᑦ ᕕᐳᐊᕆ 28-ᒥᑦ ᒫᑦᓯ 8-ᒧᑦ ᐅᑯᐊ ᐃᓚᐅᑎᓪᓗᒋᑦ:

- ᖃᐅᑕᒫᑦ ᐱᖕᖑᐊᓂᕐᔪᐊᑦ ᑎᑭᐅᑎᕙᓪᓕᐊᓂᖓᓄᑦ ᑭᓯᑦᓯᖃᑦᑕᓯᑕ
- ᓀᑦᑐᓂᒃ ᑕᑯᓐᓇᕋᑦᓴᓕᐅᕐᓯᑕ ᐱᖕᖑᐊᑎᓂᒃ ᓴᕐᕿᑎᑦᓯᔪᓂᒃ
- ᑕᑯᓐᓇᕋᑦᓴᓕᐅᕐᓯᑕ ᑕᒡᒐᓂ ᐊᕐᕌᒍᒥ ᓴᕝᕕᒥᐅᑕᕆᔭᐅᓚᐅᕐᑐᒥᒃ
- ᑕᑯᓐᓇᕋᑦᓴᓕᐅᕐᓯᑕ ᐱᖕᖑᐊᑏᑦ ᐊᓐᓄᕌᖏᓐᓂᒃ, ᐊᒻᒪ
- ᑕᑯᓐᓇᕋᑦᓴᓕᐅᕐᓯᑕ ᕋᓪᓇᑐᐃᔪᓂᒃ ᓄᓇᓕᓐᓂ ᑕᑯᒥᓇᕐᑐᓕᐅᕐᑏᑦ ᐱᖕᖑᐊᑏᓪᓗ ᑲᓇᑕᒥ ᐊᑦᔨᓕᐅᕐᑕᐅᑎᓪᓗᒋᑦ.

ᑭᖑᓂᖓᒍᑦ ᖃᐅᔨᓴᓯᓚᐅᔪᒻᒥᔪᒍᑦ ᒫᑦᓯ 6-ᒥᑦ (ᐱᖕᖑᐊᑏᑦ ᑎᑭᐅᕐᖃᑎᓪᓗᒋᑦ) ᒫᑦᓯ 20-ᒧᑦ (ᑰᒃᔪᐊᒧᑦ ᐅᑎᕐᑎᓗᒋᑦ) ᐃᓚᖃᕐᒥᑎᓪᓗᒍ ᓴᕐᕿᑎᑦᓯᒍᑎᐅᓚᐅᔪᓂᒃ ᑭᖑᓪᓕᐹᒥ ᐊᐅᓚᕕᖓᓂ ᑖᒃᑯᐊ ᕿᒥᕐᕈᔭᐅᖃᑦᑕᖏᓐᓇᑐᑦ.
ᓴᕐᕿᔮᕐᑎᓯᒍᑏᑦ Facebook ᐊᒻᒪ Instagram @teamnunavikquebec

Facebook:
ᑕᑯᒥᐊᕐᓯᒪᔪᑦ – ᐅᓄᕐᓂᖕᒥᑦ ᕿᒥᕐᕈᔪᕕᓃᑦ ᓴᕐᕿᑎᑕᑎᓐᓂᒃ = 553,600
ᕿᒥᕐᕈᔪᕕᓃᑦ – ᖃᑦᓯᐅᓂᖕᒥᑦ ᓴᕐᕿᔮᕐᑎᑕᑎᓐᓂᒃ ᐱᖕᖑᐊᓂᕐᔪᐊᓂᕐᒥ ᑕᑯᒥᐊᕐᑐᕕᓃᑦ= 64,200
ᓴᕐᕿᑎᑕᑎᓐᓂᒃ ᐊᐱᕆᐅᑎᓃᑦ – ᖃᑦᓯᐅᓂᖕᒥᑦ ᐱᐅᑦᓴᓂᕋᕐᑐᕕᓃᑦ, ᐊᓯᒥᓄᑦ ᑕᑯᔭᐅᑎᑦᓯᔪᕕᓃᑦ ᐅᖃᐅᓯᑦᓴᓂᕕᓃᓪᓗ = 34,600
ᐱᑐᒍᑎ ᐊᑐᕐᑕᐅᓯᒪᔪᖅ – ᐱᑐᒍᑎᓂᒃ ᓴᕐᕿᔮᕐᑎᑕᑎᓐᓂᖕᒥᑦ ᐊᑐᕐᓯᒪᔪᑦ ᖃᑦᓯᐅᓂᖕᒥᑦ= 293
ᓴᕐᕿᑎᑕᑎᓐᓂᒃ ᒪᓕᖃᑦᑕᑐᑦ – ᓄᑖᑦ ᒪᓕᖃᑦᑕᓯᔪᕕᓃᑦ = 1,600 ᑲᑎᑦᓯᒥᑦ ᒪᓕᖃᑦᑕᑐᑦ 6,255

Facebook-ᑯᑦ ᐱᑐᕝᕕᐅᓯᒪᔪᑦ:
57.7% ᐊᕐᓀᑦ 42.3% ᐊᖑᑏᑦ
ᒪᓕᑦᑎᒥᓲᑦᑕ ᐅᑭᐅᖏᑦ = 25-ᒥᑦ 44-ᒧᑦ (ᐊᒥᓲᓂᕐᐸᐅᑎᓪᓗᒋᑦ 18-ᒥᑦ 24-ᒧᑦ ᐊᒻᒪ 45-ᒥᑦ 54-ᒧᑦ)
ᓄᓇᓕᕐᔪᐊᓂᑦ ᐅᑯᓇᖕᖓᑦ – ᑲᓇᑕ 88.4%, ᑲᓛᓪᓛᑦ 5.9%, ᐊᒥᐊᕆᑲᒥᐅᑦ 2.7%
ᐊᒥᓲᑦ ᑲᓛᓪᓛᑦ ᓴᕐᕿᑎᑦᓴᐅᑎᒥᔭᑦᑎᓂᒃ ᑕᑯᓐᓇᐅᔮᖃᑎᐅᖃᑦᑕᓚᐅᔪᑦ.
ᓄᓇᓃᑦ ᑕᑯᓐᓇᓂᕐᐸᐅᓯᒪᔪᑦ – ᑰᒃᔪᐊᖅ 22.6%, ᐳᕕᕐᓂᑐᖅ 10.2%, ᑰᒃᔪᐊᕌᐱᒃ 7.7%

Facebook-ᑯᑦ ᓴᕿᑎᑕᐅᓯᒪᓂᕐᐹᑦ:

ᐱᖕᖑᐊᓯᐊᕐᓂᐹᑉ ᐊᑦᔨᖑᐊᖓ – ᑕᑯᔭᐅᓯᒪᔪᖅ = 301,630 ᖃᓄᐃᓘᕐᓯᒪᔪᑦ = 6,107:

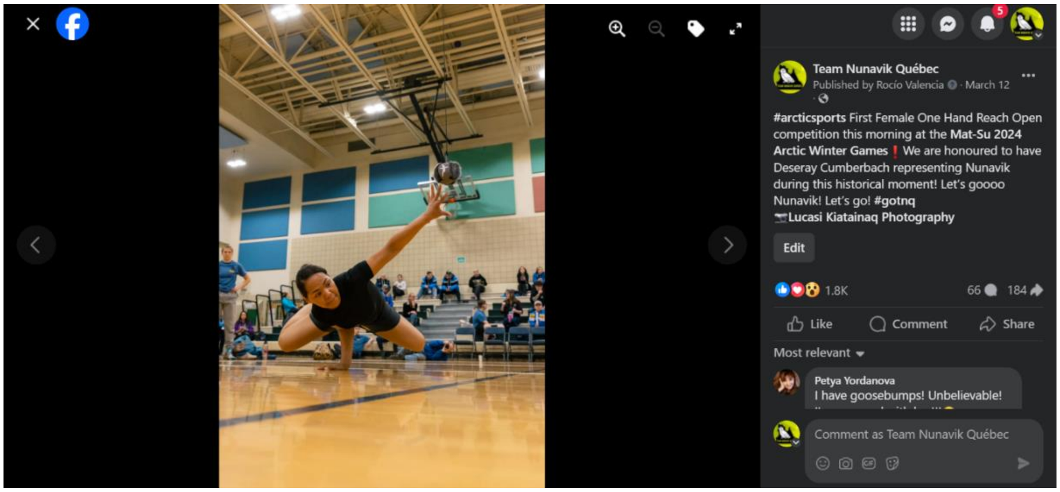

ᐊᑦᔨᓕᐅᕐᑕᐅᓯᐊᕐᓂᐹᕕᓂᖅ – ᑕᑯᔭᐅᓯᒪᔪᖅ = 73,683 ᖃᓄᐃᓘᕐᓯᒪᔪᑦ = 1,830

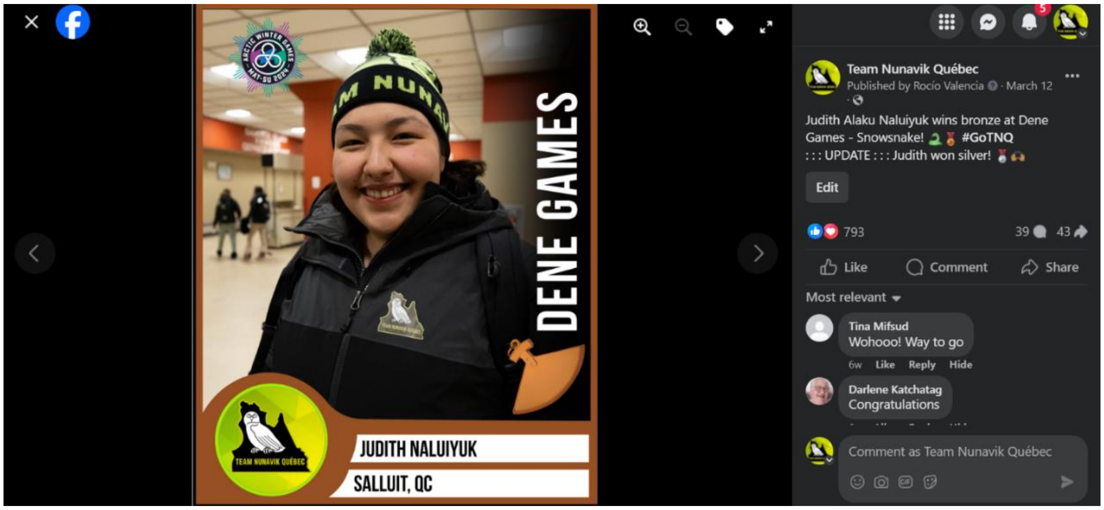

ᑕᑯᓐᓇᕋᑦᓴᑕᓯᐊᖑᓂᕐᐹᖅ – ᑕᑯᔭᐅᓯᒪᔪᖅ = 42,104 ᖃᓄᐃᓘᕐᓯᒪᔪᑦ = 3,223

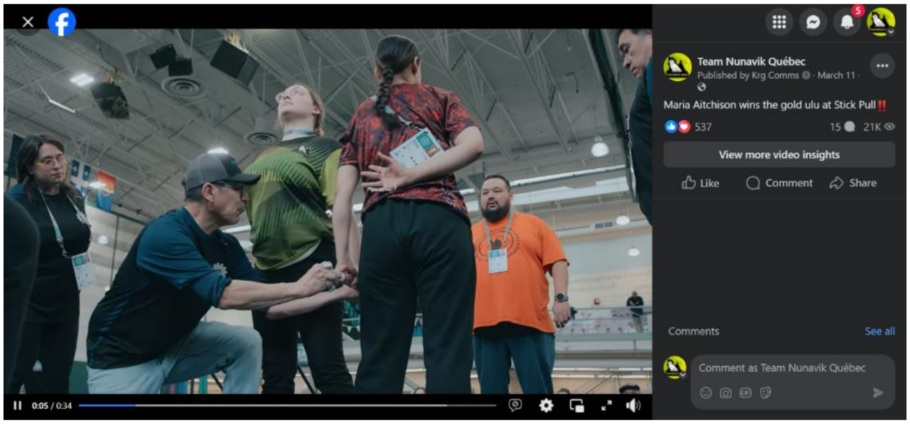

ᑕᑯᑦᓴᐅᓴᐅᑎᒥᑦᓯᐊᓂᕐᐹᖅ – ᑕᑯᔭᐅᓯᒪᔪᖅ = 42,424 ᖃᓄᐃᓘᕐᓯᒪᔪᑦ = 3,896

ᓄᓇᓕᒻᒥᐅᑦ ᐅᖃᐅᓯᓇᓯᒪᔭᖏᑦ:

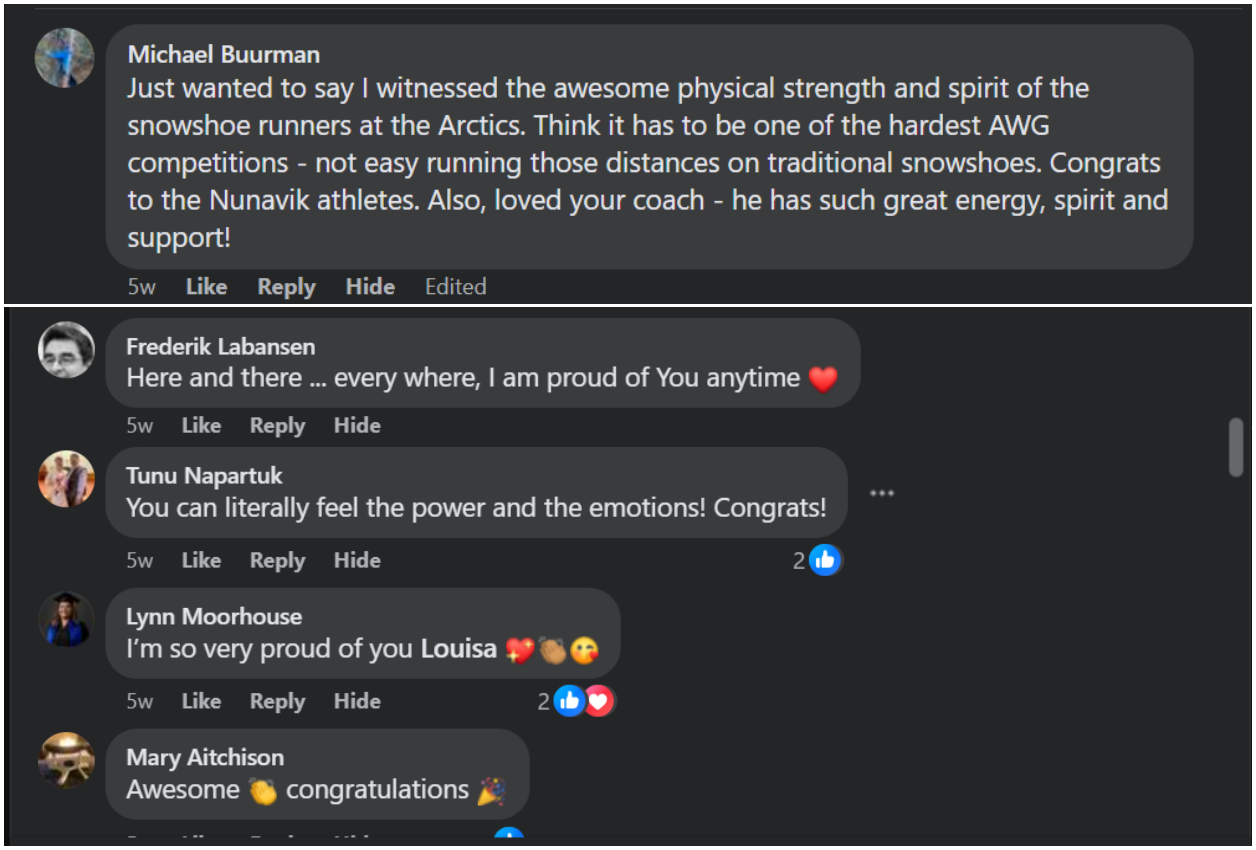

Michael Buurman
Just wanted to say I witnessed the awesome physical strength and spirit of the snowshoe runners at the Arctics. Think it has to be one of the hardest AWG competitions - not easy running those distances on traditional snowshoes. Congrats to the Nunavik athletes. Also, loved your coach - he has such great energy, spirit and support!
5w Like Reply Hide Edited

Frederik Labansen
Here and there ... every where, I am proud of You anytime ❤️
5w Like Reply Hide

Tunu Napartuk
You can literally feel the power and the emotions! Congrats!
5w Like Reply Hide 2

Lynn Moorhouse
I'm so very proud of you **Louisa** 💖👏😘
5w Like Reply Hide 2

Mary Aitchison
Awesome 👏 congratulations 🎉

Christina Mae
Congratulations! My first time watching, the videos are awesome, you are amazing athletes 💜
5w Like Reply Hide

Eva Tullaugak
Pisitialuit 👏👏👏
5w Like Reply Hide

Salamiva Weetaltuk
Hip hip hurray!!!! So proud of you all
5w Like Reply Hide

Martine Proulx
Congratulations to all of you bravo!!!!
5w Like Reply Hide

Top fan
Lorraine Trudel
It is great to see the young ones keeping the traditions alive and strong.
5w Like Reply Hide

Marie Andrée Delisle Alaku
Lorraine Trudel oui et c'est touchant
5w Like Reply See translation Hide

Ittuviak Tutu
GO NUNAVIK GO!
5w Like Reply Hide

Robbie Pascal
WTG gentlemen, hopefully my son will see you at the next AWG as he will be in the Sr. Category at 17 yrs old.

Top fan
George Petagumskum
Congratulations, you make us proud 👏!!!!
5w Like Reply Hide

Maggie Tooktoo
You make us nunavimmiut proud, thank-you Deseray👍🌹
6w Like Reply Hide

Marie-Amélie Poulin
Congratulations Deseray! 🙌
5w Like Reply Hide

Sarah Cartier
All your hard work paying off! Way to go Deseray!
6w Like Reply Hide

Louisa Nutaraluk
Keep it going ,Deseray

Eva Tullaugak
We love you ataap Sajuili!!! 💙👏from family! We're watching nalligusuppugut
6w Like Reply Hide

Lucy Amamatuak
Felix's aunt here. Proud of you💜 good luck and have fun
6w Like Reply Hide

Ittuvik Saviadjuk Paquet
I love James too for being the best for Mikayla ❤️❤️
6w Like Reply Hide

Annie Sirqualuk
Goo Sajuili! 🫶 I'm proud of you 🩵
6w Like Reply Hide

Instagram:

2018-ᒥᓂᑦ ᐱᖕᖑᐊᑏᑦ ᓄᓇᕕᒃ-ᑯᐯᒃ ᐊᒥᓱᖕᖑᓇᐊᑦᓴᕋᑕᐅᔭᒻᒪᑕ Instagram-ᒥᓪᓗ ᐊᑐᖅᓱᑎᒃ.
ᑖᓐᓇ ᐊᑐᓯᖅᖅᑲᒥᐅᓂᖅᑲᓄᑦ, ᐅᑯᐊ ᖃᐅᔨᓯᒪᔭᕗᑦ ᑐᑭᓯᑎᑦᓯᒍᑏᑦ ᐱᖕᖑᐊᑐᓂ:
ᑕᑯᓯᒪᔪᑦ– ᖃᑦᓯᐅᓂᖕᒥᑦ ᓴᖅᑭᔮᖅᑎᑕᑎᓐᓂᒃ ᑕᑯᓯᒪᔪᑦ = 11,500
ᖁᒥᖅᐳᓯᒪᔪᑦ – ᖃᑦᓯᐅᓂᖕᒥᑦ ᖁᒥᖅᐳᓯᒪᔪᑦ ᓴᖅᑭᔮᖅᑎᓯᕕᑦᑎᓂᒃ = 668
ᒪᓕᓯᔪᕕᓃᑦ – ᓄᑖᑦ ᒪᓕᓯᓯᒪᔪᑦ = 79 ᓄᑖᑦ ᑲᑎᑦᓱᒥᑦ 627

ᐃᓅᓐᓇᖅᑲᓂ ᑲᑎᑦᓱᒥᑦ:

ᒫᑦᓯ 9-ᒥᑦ 17-ᒧᑦ, 20-ᓂᒃ ᑕᑯᓐᓇᕋᑦᓴᓂᒃ ᓴᖅᑭᑎᑦᓯᓚᐅᔪᒧᑦ; 36-ᕕᑦᓱᑕ ᐊᑦᓴᖕᖑᐊᓕᓐᓂᒃ ᓄᐃᑦᓯᓚᐅᔪᒧᑦ ᐊᑐᓂᓪᓗ ᐱᖕᖑᐊᑕᐅᔪᓕᒫᓂᒃ ᐊᑦᓴᖕᖑᐊᖅᑯᑎᓕᐅᖅᓱᑕ; 18-ᕕᑦᓱᑕ ᑕᑯᑦᓴᐅᓴᐅᑎᒥᓚᐅᔪᒧᑦ ᐱᖕᖑᐊᑎᓪᓗᒥᑦ, ᐅᔾᒥᑦᑕᐅᑎᓪᓗᒥᑦ ᐅᒃᑯᐃᓯᑎᓪᓗᒥᑦ ᐅᒃᑯᐊᓯᑎᓪᓗᒥᓪᓗ.

ᖃᐅᔨᒪᒐᑦᓯᐊᓇᐊᓪᓗᑦ:
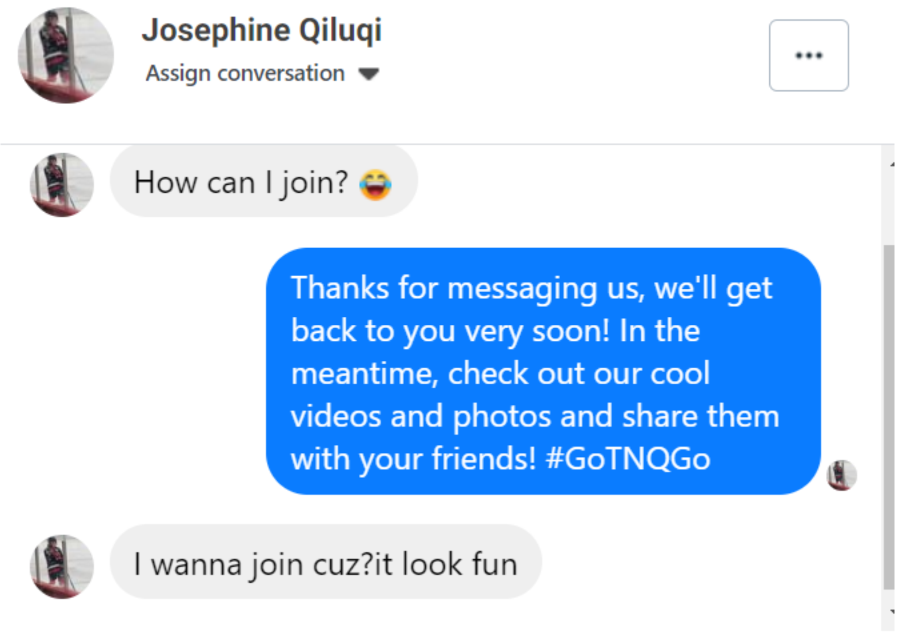
- ᐅᐃᕖᖅᓇᔪᐅᕆᒃᑯᑎᓂᒃ ᐊᑐᕈᓐᓇᓯᐊᖃᑦᑕᐅᖅᑐᒧᑦ ᑕᑯᑦᓴᐅᑎᑦᓯᓴᐅᑎᒥᓂᑦᑎᓂ.
- Facebook-ᑯᑦ ᖃᐅᔨᓴᕈᑎᓕᒫᑦ ᐳᖅᑐᓯᒥᐊᖅᓯᒪᔪᑦ 200-300%-ᒧᑦ Wood Buffalo-ᒦᓚᐅᔪᑎᓪᓗᒥᑦ ᐅᑭᐅᖅᑕᑐᒥᐅᑦ ᐱᖕᖑᐊᓂᖅᔪᐊᓂᖕᒐ.
- ᐊᓪᓚᕕᐅᖃᑦᑕᓚᐅᔪᒻᒥᔪᒧᑦ ᐅᕕᒃᑲᓄᖕ ᖃᓄᐃᓅᖅᓗᑎᒃ ᐃᓚᐅᒍᓐᓇᒪᖕᒋᖅᒥᒃ ᐊᐱᖅᓱᖃᑦᑐᓄᑦ.