ᓄᓇᕗᒻᒥ ᐃᒋᑦᑕᑯᐃᑦ ᐊᐅᓚᑕᐅᓂᖏᓐᓄᑦ ᐸᕐᓗᑭᑎᒃ
2021–2027

(ᓴᕐᕿᑕᐅᒋᐊᖕᖕᒐᒍᑎᒃ)

KATIVIK
ᓄᑕᐅᓯᓕᑎᑭᓐᓇᑐᓕᕆᓂᕐᒧᑦ, ᐊᕙᑎᓕᕆᓂᕐᒧᑦ, ᓄᓇᓕᕆᓂᕐᒧᑦ ᒥᖕᒍᐃᓯᕐᕕᓕᕆᓂᕐᒧᓗ ᐱᑦᔪᔾᕕᒃ
Renewable Resources, Environment, Lands and Parks Department
Service des ressources renouvelables, de l'environnement, du territoire et des parcs

ᓱᓇᐅᓂᖏᑦ ᐃᓗᓕᑕᖓᓂᑦᑐᑦ

ᐊᓪᓚᓯᒪᔪᑦ ᓱᓇᐅᓂᖏᑦ II
ᓱᓇᐅᓂᖏᑦ ᐊᑦᑏᖑᐊᑦ II
ᐊᓪᓚᑕᐅᒪᒍᑎᖏᑦ ᐃᓚᒋᐊᕈᑏᑦ III

ᑎᔭᐅᒍᓯᖏᑦ ᓄᓪᓕᑎᕐᓯᒪᔪᑦ IV

ᐱᓇᓱᖃᑎᒌᑦᑐᑦ V

ᓇᑯᕐᒥᑕᕗᑦ ᐅᑯᐊ VI

1. ᖃᓄᐃᑦᑐᓂᖓ ᓄᓇᕐᑯᑎᖓ 1

1.1 ᓄᓇᕐᑯᑎᖓ ᑲᒪᒋᔭᐅᔪᖅ ᓄᓇᕕᒻᒥ ᐃᒋᑦᑕᑯᐃᑦ ᐊᐅᓚᑕᐅᓂᖏᓐᓄᑦ ᐸᕐᓗᒋᑎᒍᑦ 1

1.1.1 ᓄᓇᕐᑯᑎᖓ ᓯᓚᖓᓗ 1

1.1.2 ᓄᓇᒥ ᑲᑎᑯᓇᖏᑦ 1

1.1.3 ᓄᓇᐅᑉ ᐱᕝᕙᓪᓕᐊᔭᐅᓂᖏᑦ 2

1.2 ᐃᓄᖏᑦᑕ ᖃᓄᐃᑦᑑᓂᖏᑦ 10

1.2.1 ᓄᓇᖃᓪᓚᓇᑦᑐᑦ ᐃᓄᖏᑦ 10

1.2.2 ᐊᕐᕌᒍᑉ ᐃᓗᐊᓂ ᖃᖓᐅᓂᖏᑎᒍᑦ ᐃᓄᕐᑯᑎᖏᑦᑕ ᐅᓄᕐᓂᖏᑦ 10

1.2.3 ᐃᓄᐃᑦ ᖃᓄᐃᓕᕝᕙᓪᓕᐊᓂᖏᑦ ᓯᕗᓂᕐᒥ 11

1.3 ᐃᓅᖃᑎᒌᓂ-ᒪᑭᑕᒐᓱᐊᕈᑎᑦᓴᓕᐅᕐᓃᑦ ᖃᓄᐃᓕᖓᓂᖏᑦ 11

1.3.1 ᓇᒻᒥᓂᓇᔭᐅᔪᓂ ᒪᑭᑕᒐᓱᐊᕈᑎᒌᑦ 12

1.3.2 ᓇᐅᓕᒫᓄᓕᖓᔪᑦ ᐊᒻᒪᓗ ᓇᐅᓕᒫᓄᓕᖓᔪᓂᑦ ᐱᒍᑦᑕᕝᑦ 17

2. ᖃᓄᐃᓕᖓᓂᐅᓯᒪᔪᑦ 19

2.1 ᐅᓪᓗᒥ ᐱᓇᓱᐊᕈᑕᐅᓂᐅᕙᑦᑐᑦ ᐃᒋᑦᑕᑯᐃᑦ ᐊᐅᓚᑕᐅᓂᖏᓐᓄᑦ ᓴᓂᖃᐅᑎᖏᓪᓗ 19

2.1.1 ᐊᒡᒍᑐᕐᓯᒪᔪᑦ ᑲᒪᒋᔭᓇᐊᓕᖏᑎᒍᑦ ᐊᒻᒪᓗ ᐱᕐᑯᔭᖏᑦ ᐊᒻᒪᓗ ᓄᓇᓕᐊᕈᐃᑦ ᐱᕐᑯᔮᐱᖏᑦ 19

2.1.2 ᓴᓂᑦᑕᑕᐅᓂᖅ ᓴᓂᖃᐅᑎᓕᐊᕐᑕᐅᓂᖏᓪᓗ 22

2.1.3 ᐃᒋᑦᑕᑯᐃᑦ ᐊᐅᓚᑕᐅᓂᖏᓐᓄᑦ ᐱᔅᓇᔅᖑᔪᑦ 22

2.1.4 ᐃᒋᑦᑕᑯᐃᑦ ᐊᐅᓚᑕᐅᓂᖏᓐᓄᑦ ᐃᓂᖏᑦ 23

2.1.5 ᐅᑎᕐᑎᓯᒪᓱᓐᓂᖅ ᐱᐅᓯᕕᓂᖓᓄᑦ ᖃᓄᐃᓗᕈᓱᑦ 27

2.1.6 ᓱᒃᑯᓇᕐᑐᑕᓖᑦ ᐱᕐᑯᑏᑦ ᐊᐅᓚᑕᐅᓂᖏᑦ 31

2.1.7 ᒪᓕᒐᖏᑦ ᐱᑦᔪᑎᓖᑦ ᓄᐊᑦᓯᓂᕐᒧᑦ ᐅᑎᕐᑎᓯᓂᕐᒧᓗ ᐱᕐᑯᑎᓂᑦ ᓴᓇᔭᕕᓂᕐᓂᑦ ᓇᒻᒥᓂᓕᕐᓄᑦ 34

2.1.8 ᐃᓂᕋᐅᑎᕕᓃᑦ ᑭᑭᐊᑦᓴᕋᓪᓗ 35

2.1.9 ᐊᖏᔪᕐᓚᓂᑦ ᓄᐊᑦᓯᓃᑦ 35

2.1.10 ᐃᒪᓗᑲᕐᓂᐊᓂᖅ ᐊᒻᒪᓗ ᓴᓗᒻᒪᓴᕐᑕᐅᓂᖓ 36

2.1.11 ᐃᒋᑦᑕᑯᐃᑦ ᐱᕐᑯᑏᑦ ᐃᒪᓗᑲᕐᓂᐊᑕᐅᓂᕐᒧᓗ ᓄᐊᑕᐅᔪᕕᓃᑦ ᐃᒋᑕᐅᓂᖏᑦᑕᓗ ᐊᑭᖏᑦ 36

2.2 ᓱᓇᐅᓂᖏᑦ ᐃᒋᑦᑕᑯᐃᑦ ᐱᕐᑯᑏᑦ ᐊᕐᕌᒍᓕᒫᒥ ᓄᓇᕕᒻᒥ 38

2.2.1 ᒥᑦᓴᐅᔫᕐᑕᐅᔪᑦ ᐅᓄᕐᓂᖏᑦ ᓱᓇᐅᓂᖏᓪᓗ ᐃᒋᑦᑕᑯᐃᑦ ᐱᕐᑯᑏᑦ ᐃᓄᐃᑦ ᐃᓪᓗᕐᑯᑎᖏᓐᓂ ᐱᓯᒪᔪᑦ 38

2.2.2 ᒥᑦᓴᐅᔫᕐᑕᐅᔪᑦ ᐅᓄᕐᓂᖏᑦ ᓱᓇᐅᓂᖏᓪᓗ ᐃᒋᑦᑕᑯᐃᑦ ᐊᖏᔪᓕᓇᔫᑦ ᐱᓇᓱᐊᕐᑐᓂ ᒪᑭᑕᒐᓱᐊᕈᑎᓕᓐᓂ ᐱᒍᑦᑕᕝᓐᓂᓗ 40

2.2.3 ᒥᑦᓴᐅᔫᕈᑎᐅᔪᑦ ᐅᓄᕐᓂᖏᓐᓂᑦ ᓱᓇᐅᓂᖏᓐᓂᓗ ᐃᒋᑦᑕᑯᐃᑦ ᐱᕐᑯᑏᑦ ᐃᓪᓗᓕᐅᕐᑐᓂ ᓄᑕᐅᓯᓕᓇᔪᓂ ᓯᕐᑯᑦᑎᓇᔪᓂᓗ ᐃᓪᓗᕕᓂᕐᓂᑦ ᐱᒍᑦᑕᒍᑎᖏᓐᓂ 42

2.2.4 ᓄᓪᓕᑎᕐᓯᒪᔪᑦ ᒥᑦᓴᐅᔫᕐᑕᐅᓂᖏᑦ ᐅᓄᕐᓂᖏᑦ ᓱᓇᐅᓂᖏᓪᓗ ᐃᒋᑦᑕᑯᐃᑦ ᐱᕐᑯᑏᑦ ᐃᓅᓐᓇᖏᓐᓂ ᐱᒍᑦᔭᐅᔪᓂᑦ 44

3. ᖃᓄᐃᓗᕈᑎᑦᓴᓂ ᐸᕐᓗᒋᑎᒃ 47

3.1 ᐱᓄᓗᑕᖏᑦ, ᖃᓄᐃᓗᓇᐊᒍᑏᑦ ᑐᕌᖓᖏᓪᓗ 47

ᐱᓗᓗᑕᐅᔪᑦ 47
ᖃᓄᐃᓕᖓᒋᐊᒋᑏᑦ 48
ᑯᐯᒃ ᑐᕌᒐᖏᑦ 48
ᓄᓇᕗᐅᑉ ᑐᕌᒐᖏᑦ 48
3.2 ᖃᓄᐃᓗᒋᑎᑦᓴᓂᑦ ᐸᕐᓗᒋᑎᒃ 49
3.3 ᒥᑦᓴᐅᓛᕐᑕᐅᔪᑦ ᑲᔪᓯᓕᕐᑎᑕᐅᓂᖓᓄᑦ ᐊᑭᒋᒐᔭᕐᑕᖏᑦ ᑮᓇᐅᔭᕐᑖᕕᑦᓴᐅᑐᐃᓐᓇᓇᐊᓖᑦᓗ 71

ᖃᐅᔨᒋᐊᕐᕕᕕᓂᑦ 75

ᐃᓚᒋᐊᒋᑏᑦ 77

ᐊᑦᓚᓯᒪᔪᑦ ᓱᓇᐅᓂᖏᑦ

ᒪᖏᑦᑕᖅ 1: ᐃᓄᕐᑯᑎᖏᑦ 2020ᖅᒍᑎᑦᓗᒍ ᓂᓇᐅᒋᔭᐅᔪᐃᓗ ᓯᕗᓂᕐᒥ 11
ᒪᖏᑦᑕᖅ 2: ᓇᐅᓚᒫᓄᓕᖓᔪᓂᒃ ᐊᒻᒪᓗ ᓇᐅᓚᒫᓄᑦ ᐱᒍᑦᔨᒍᑏᑦ ᓄᓇᕗᒻᒥ 18
ᒪᖏᑦᑕᖅ 3: ᓄᓇᓕᐊᑭᐃᑦ ᐱᕐᑯᔾᐱᓐᓂᑦ 21
ᒪᖏᑦᑕᖅ 4: ᐃᒋᑦᑕᑯᐃᑦ ᐊᐅᓚᑕᐅᓂᖏᓐᓂᑦ ᐱᕐᓇᖅᒍᔪᑦ ᓄᓇᕗᒻᒥ 22
ᒪᖏᑦᑕᖅ 5: ᖃᐅᔨᓴᕐᑕᐅᓂᖏᑦ ᐃᒋᑦᑕᑯᐃᑦ ᐱᕐᑯᑏᑦ ᖃᓄᐃᓐᓗᐊᓂᖏᓐᓂᑦ (M²) ᐅᑭᐅᕐᑕᑐᒥ ᓴᓂᖃᐅᑎᖏᑎᒍᑦ 26
ᒪᖏᑦᑕᖅ 6: ᖃᓄᐃᑦᑐᓂᖏᑦ ᐊᑐᕐᑕᐅᔪᑦ ᓱᒃᑯᓇᕐᑐᓂᒃ ᓴᓂᕐᐯᓯᒪᕕᖏᑦ ᓄᓇᓕᑎᒍᑦ 26
ᒪᖏᑦᑕᖅ 7: ᐅᓄᕐᓂᖏᑦ ᐅᑎᕐᑎᑕᐅᔪᕕᓃᑦ ᑮᓇᐅᔭᓂᒃ ᐅᑎᕐᕕᐅᒍᓐᓇᖏᑦᑐᑦ ᐃᒥᕋᕐᖃᐅᑎᕕᓃᑦ 28
ᒪᖏᑦᑕᖅ 8: ᐅᓄᕐᓂᖏᑦ ᐅᑎᕐᑎᑕᕕᓃᑦ ᐊᑦᓴᓗᐊᑦ 30
ᒪᖏᑦᑕᖅ 9: ᐅᓄᕐᓂᖏᑦ ᓄᐊᑕᕕᓃᑦ ᖃᓪᓗᓈᓕᕐᑕᕐᑦ 31
ᒪᖏᑦᑕᖅ 10: ᐅᓄᕐᓂᖏᑦ ᓄᐊᑕᕕᓃᑦ ᐊᑐᕐᓯᒪᔪᑦ ᐃᓂᕐᕋᐅᑏᑦ ᐃᑯᒪᐅᑎᖏᑦ 33
ᒪᖏᑦᑕᖅ 11: ᐅᓄᕐᓂᖏᑦ ᐃᒪᓗᑲᕐᑲᐅᑎᒥ ᐃᕐᕐᑲᖓᓂᑦᑐᑦ ᐃᓚᖏᓐᓂ ᓄᓇᓕᓐᓂ 36
ᒪᖏᑦᑕᖅ 12: ᐊᑭᖏᑦ ᐃᒋᑦᑕᑯᐃᑦ ᐱᕐᑯᑏᑦ ᐊᐅᓚᑕᐅᓂᖏᑦ ᐊᒻᒪᓗ ᐃᒪᓗᑲᕐᓂᐊᑕᐅᓂᕐᒧᑦ ᐃᓚᖏᓐᓂ ᐅᑭᐅᕐᑕᑐᒥ ᓄᓇᓕᓐᓂ 37
ᒪᖏᑦᑕᖅ 13: ᓱᓇᐅᓂᖏᑦ ᐊᖏᓂᖏᓪᓗ ᐃᒋᑦᑕᑯᐃᑦ, ᐊᓂᕐᕋᐅᔪᓂᑦ ᐱᔪᑦ 39
ᒪᖏᑦᑕᖅ 14: ᒥᑦᓴᐅᓛᕐᑕᐅᔪᑦ ᐅᓄᕐᓂᖏᑦ ᐃᒋᑦᑕᑯᐃᑦ ᓱᓇᐅᓂᖏᑎᒍᕐᑐᑦ, ᐃᓄᐃᑦ ᐃᓪᓗᖏᓐᓂ ᐱᔪᑦ 40
ᒪᖏᑦᑕᖅ 15: ᒥᑦᓴᐅᓛᕐᑕᐅᔪᑦ ᐅᓄᕐᓂᖏᑦ ᐃᒋᑦᑕᑯᐃᑦ ᓱᓇᐅᓂᖏᑎᒍᑦ, ᐊᖏᔪᓕᓇᔨᓂ, ᒪᑭᑕᒐᓱᐊᑭᑎᓂ ᐱᒍᑦᔨᕕᓐᓂᓗ 41
ᒪᖏᑦᑕᖅ 16: ᐊᑦᔨᒋᖅᖏᓂᖏᓐᓂᑦ ᕿᒥᕐᑭᓂᖅ ᒥᑦᓴᐅᓛᕐᑐᓂᑦ ᐅᓄᕐᓂᖏᓐᓂᑦ ᐃᓪᓗᓕᐅᕐᑐᑦ ᓄᑕᐅᓯᓕᓇᔨᑦ ᓯᕐᑯᑦᑎᓇᔪᑦ ᐃᓪᓗᕕᓂᕐᓂᑦ ᓴᓂᓕᐊᖏᑦ ᑯᐯᒃᒥ ᓄᓇᕗᒻᒥᓗ (ᐅᕐᑯᒣᓐᓂᖏᑦ) 42
ᒪᖏᑦᑕᖅ 17: ᒥᑦᓴᐅᓛᕐᑕᐅᔪᑦ ᐅᓄᕐᓂᖏᑦ ᐃᒋᑦᑕᑯᓕᐊᓇᔭᐅᔪᑦ ᐱᕐᑯᑏᑦ ᑲᑎᑯᓇᖏᑎᒍᑦ, ᐃᓪᓗᓕᐅᕐᑐᓂ ᓄᑕᐅᓯᓕᓇᔪᓂ ᓯᕐᑯᑦᑎᓇᔪᓂᓗ 43
ᒪᖏᑦᑕᖅ 18: ᐃᓪᓗᓕᐅᕐᓂᓂ ᓄᑕᐅᓯᓕᓇᓂᕐᓂ ᐱᓇᓱᐊᕐᑕᕕᓃᑦ ᒪᑭᕝᕕᒃ ᑯᐊᐳᓇᓴᓐᒧᑦ ᐊᒻᒪᓗ ᑲᑎᕕᒃ ᓄᓇᓕᓐᓂ ᐃᓪᓗᓕᓇᓂᕐᒧᑦ ᐊᓪᓚᕕᒻᒪᓇᖓᓄᑦ 2019ᒥ 44
ᒪᖏᑦᑕᖅ 19: ᐅᓄᕐᓂᖏᑦ ᓂᓇᐅᒋᔭᐅᔪᑦ ᐃᒋᑦᑕᑯᐃᑦ ᓱᓇᐅᓂᖏᑎᒍᑦ ᓇᑭ ᐱᓯᒪᓂᖏᓪᓗ 46
ᒪᖏᑦᑕᖅ 20: ᓅᓪᓕᑎᕐᓯᒪᔪᑦ ᐊᑭᖏᑦ ᑲᔪᓯᓕᕐᑎᑕᐅᓂᖏᓐᓄᑦ ᖃᓄᐃᓕᖓᓂᖏᑦ, ᑐᕌᒐᖏᑦ ᖃᓄᐃᑭᓯᐅᔪᑦ ᓄᓇᕗᒻᒥ ᐃᒋᑦᑕᑯᐃᑦ ᐊᐅᓚᑕᐅᓂᖏᓐᓄᑦ ᐸᕐᓗᒋᑎᖓᓂ 73

ᓱᓇᐅᓂᖏᑦ ᐊᑦᔨᖑᐊᑦ

ᐊᑦᔨᖑᐊᖅ 1: ᓄᓇᐅᑉ ᐊᑐᕐᑕᐅᒍᓯᑐᖅᖏᑦ ᓄᓇᓕᑎᒍᕐᑐᑦ (ᕿᐊᔨ 2020) 5
ᐊᑦᔨᖑᐊᖅ 2: ᑲᑎᑯᓇᒐ I ᐊᒻᒪᓗ II ᓄᓇᖏᑦ ᐊᒻᒪᓗ ᓴᐳᒻᒥᔭᐅᔪᑦ ᓄᓂᑦ (ᕿᐊᔨ 2020) 6
ᐊᑦᔨᖑᐊᖅ 3: ᑯᐯᒃᒥ ᒥᕐᖑᐃᓯᕐᕕᒃ ᓄᓇᕗᒻᒥ ᐊᑦᔨᓕᐅᓇᔪᕕᓂᖅ: ᑯᐱᓇᔅ ᕿᑕᖅ, 2016 7
ᐊᑦᔨᖑᐊᖅ 4: ᐅᑭᐅᕐᑕᑐᒥ ᓄᓇᓕᖏᑦ 9
ᐊᑦᔨᖑᐊᖅ 5: ᐃᓪᓗᓕᐅᕐᑕᐅᔪᖅ 10
ᐊᑦᔨᖑᐊᖅ 6: ᕿᒃᓚᓐ ᐅᔭᕋᕐᓂᐊᕕᖓᓂ ᐃᓪᓗᒃ 13
ᐊᑦᔨᖑᐊᖅ 7: ᐅᒃᑯᐃᖓᕐᑐᑦ ᐅᔭᕋᕐᓂᐊᕕᑦ ᐃᓐᓄᑕᐅᒪᔪᐃᓗ ᓄᓇᕗᒻᒥ 14
ᐊᑦᔨᖑᐊᖅ 8: ᐅᕐᓯᐊᓗᑦᑐᑐᖅ ᐅᕐᕐᑯᓯᓴᐅᑎᒃ 14
ᐊᑦᔨᖑᐊᖅ 9: ᐃᓚᒋᓴᐅᑉ ᓯᓂᑦᑕᕕᖓ 15

ᐊᑦᑭᖑᐊᖅ 10: ᐃᒥᕐᑕᖅ ᕐᑯᐊᕐᑕᒥ 17
ᐊᑦᑭᖑᐊᖅ 11: ᓴᓂᑦᑕᐅᑎᒃ ᐊᐅᐸᓗᒻᒥ 22
ᐊᑦᑭᖑᐊᖅ 12: ᓴᓂᑦᑕᐅᑎᒃ ᑰᑦᔪᐊᒥ 22
ᐊᑦᑭᖑᐊᖅ 13: ᐅᑭᐅᕐᑕᑐᒥ ᓴᓂᖃᐅᑎᒃ ᑰᑦᔪᐊᒥ 24
ᐊᑦᑭᖑᐊᖅ 14: ᐃᑯᐊᓚᑦᓯᕕᒃ ᓴᓂᖃᐅᑎᒥ ᑲᖏᕐᓱᐊᓗᑦᔪᐊᒥ 24
ᐊᑦᑭᖑᐊᖅ 15: ᐃᓂᑦᓴᓕᖑᒍᒪᔪᑦ ᐃᑯᐊᓪᓚᑭᓐᓇᖏᑦᑐᓄᑦ ᐃᒋᑦᑕᑯᓄᑦ ᐱᕐᑯᑎᓄᑦ ᐅᑭᐅᕐᑕᑐᒥ ᓴᓂᖃᐅᑎᖓ ᑰᑦᔪᐊᒥ 25
ᐊᑦᑭᖑᐊᖅ 16: ᓱᒃᑯᓇᕐᑐᑕᓖᑦ ᐱᕐᑯᑏᑦ ᓴᓂᕐᐸᑕᐅᒪᕕᖏᑦ ᓇᒻᒥᓂᓇᔭᐅᔪᑦ Avataani Inc. ᑰᑦᔪᐊᒥ 27
ᐊᑦᑭᖑᐊᖅ 17: ᐊᐅᓪᓚᑎᑕᐅᒍᓯᖏᑦ ᐊᑐᕐᓯᒪᔪᑦ ᐊᑦᓴᓗᐊᑦ 30
ᐊᑦᑭᖑᐊᖅ 18: ᓄᓇᔭᖅᖑᑐᑦᓴᓂᒃ ᓄᐊᑦᓯᕕᒃ ᑰᑦᔪᐊᒥ 31
ᐊᑦᑭᖑᐊᖅ 19: ᖃᓄᐃᓗᕐᑯᔨᒍᑏᑦ ᑭᓯᑦᓯᒍᑎᓖᑦ 1, 2 ᐊᒻᒪᓗ 3 ᖃᓄᐃᓗᕐᓗᑎᑦ ᑲᒪᒋᔭᕐᑲᕈᓐᓇᒪᖔᑕ ᓱᒃᑯᓇᕐᑐᑕᓕᖕᓂᒃ ᐱᕐᑯᑎᓂᑦ ᓄᓇᕕᒻᒥ 32
ᐊᑦᑭᖑᐊᖅ 20: ᕐᑯᐊᕐᑲᐅᑎᒧᑦ ᓂᐱᓲᑦ ᓱᒃᑯᓇᕐᑐᑕᓕᖕᓂᒃ ᐱᕐᑯᑎᓂ ᖃᓄᐃᓗᕐᑯᔨᒍᓲᑦ 33
ᐊᑦᑭᖑᐊᖅ 21: ᖃᓄᐃᓗᕈᓲᑦ ᐊᐅᓪᓚᑎᑦᓯᓂᕐᒧᑦ ᐊᑐᕐᓯᒪᔪᓂᒃ ᐃᓂᕐᕿᐅᑏᑦ ᐃᑯᒪᐅᑎᖏᓐᓂᑦ 34
ᐊᑦᑭᖑᐊᖅ 22: ᐃᓂᕐᕿᐅᑎᕕᓂᖃᐅᑎᒃ ᐅᑭᐅᕐᑕᑐᒥ ᓄᓇᓕᖕᒐᓂ ᑰᑦᔪᐊᕐᕕᒻᒥ 35
ᐊᑦᑭᖑᐊᖅ 23: ᐃᒪᓗᑲᖃᐅᑎᒃ ᑲᖏᕐᓯᒥ ᓄᓇᓕᐅᑉ ᓴᓂᖃᐅᑎᖓ ᓄᐃᑕᔪᖅ ᐅᖓᑖᓂ 36
ᐊᑦᑭᖑᐊᖅ 24: ᓱᓇᐅᓂᖏᑦ ᐊᖏᓂᖏᓪᓗ ᐃᒋᑦᑕᑯᐃᑦ ᐊᓂᕐᕿᓇᔭᐅᔪᓂ 39
ᐊᑦᑭᖑᐊᖅ 25: ᓱᓇᐅᓂᖏᑦ ᖃᓄᐃᓪᓗᐊᓂᖏᓪᓗ ᐃᒋᑦᑕᑯᐃᑦ, ᐊᖏᔪᓕᓇᔨᓂ ᒪᑭᑕᒐᓱᐊᑭᑎᓂ ᐱᒍᑦᑭᕕᓂᓗ 41
ᐊᑦᑭᖑᐊᖅ 26: ᐊᕕᑦᑐᓯᒪᔪᑎᒍᑦ ᐊᒻᒪᓗ ᐅᓄᕐᓂᖏᑦ ᐃᒋᑦᑕᑯᐃᑦ ᐱᕐᑯᑏᑦ 45
ᐊᑦᑭᖑᐊᖅ 27 : ᖃᖓᐅᓂᑦᓴᖏᓐᓂᑦ ᐊᓪᓚᑕᐅᒪᒍᑎᖏᑦ ᖃᓄᐃᓗᑭᑎᑦᓴᓂ ᐸᕐᓇᑭᑎᒥᒃ 74

ᐊᓪᓚᑕᐅᒪᒍᑎᖏᑦ ᐃᓚᒋᐊᑭᑏᑦ

ᐃᓚᒋᐊᑭᑎᒃ 1: ᐅᑦᑑᑏᑦ ᓄᓇᓕᐊᑭᐃᑦ ᐃᒋᑦᑕᑯᐃᑦ ᐊᐅᓚᑕᐅᓂᖏᓐᓄᑦ ᐱᕐᑯᑏᐱᖏᑦ 78
ᐃᓚᒋᐊᑭᑎᒃ 2: ᐊᓪᓚᑕᐅᒍᑎᖏᑦ ᐊᑭᖏᑦ ᐅᑭᐅᕐᑕᑐᒥ ᓄᓇᓕᖕᒐᑕ ᑰᑦᔪᐊᒥ ᐃᒋᑦᑕᑯᓕᓇᓂᕐᓄᑦ ᐊᒻᒪᓗ ᐃᒪᓗᑲᕐᓂᐊᑕᐅᒍᑏᑦ ᐊᐅᓚᑕᐅᓂᖏᓐᓄᑦ 2019ᒥ 86
ᐃᓚᒋᐊᑭᑎᒃ 3: ᖃᐅᔨᒍᑎᕕᓖᑦ ᐃᒋᑦᑕᑯᓂᒃ ᑭᑭᐊᑦᓴᔭᓂ ᖃᓄᐃᑦᑐᓂᖏᓐᓂᑦ ᐱᓇᓱᐊᕐᑕᐅᔪᑦ 89
ᐃᓚᒋᐊᑭᑎᒃ 4: ᐊᑦᑭᖑᐊᑦ ᐃᓂᖏᓪᓗ ᐅᑭᐅᕐᑕᑐᒥ ᓴᓂᖃᐅᑎᖏᑦ ᓄᓇᓕᖏᓐᓂ 90
ᐃᓚᒋᐊᑭᑎᒃ 5: ᓄᓇᓕᐅᑉ ᐃᒋᑦᑕᑯᓂᑦ ᐊᐅᓚᑕᐅᓂᖓᓄᑦ ᐸᕐᓇᑭᑎᖏᑦ 105

ᑎᔭᐅᒍᓯᖏᑦ ᓗᓪᓕᑎᕐᓯᒪᔪᑦ

KRG: Kativik Regional Government ᑲᑎᕕᒃ ᓄᓇᓕᓕᒫᑦ ᑲᑦᒪᖓ (ᕿᐊᔨ)
JBNQA: *James Bay and Northern Québec Agreement* ᕋᒪᕐ *V* ᑯᐯᒃᓗ ᑕᕐᕋᖓᓂ ᐊᖏᕐᑲᑎᑏᒍᑎᖓ
CRD: Construction, renovation and demolition ᐃᓪᓗᓕᐅᕐᑐᑦ, ᓄᑕᐅᓯᓕᕐᑎᓇᔾᑦ, ᓯᕐᑯᑦᑎᓇᔾᑦ ᐃᓪᓗᕕᓂᕐᓂᑦ
ELV: End-of-life vehicle ᐃᓂᕐᕋᐅᑎᕕᓂᖅ ᐊᑐᕐᕐᑲᕋᕐᑐᖅ
FCNQ: Federation of Cooperatives of Northern Québec ᐃᓚᒋᓴᖅ
RMM: Residual materials management ᐃᒋᑦᑕᑯᐃᑦ ᐊᐅᓚᑕᐅᓂᖏᑦ
ICI: Industrial, commercial and institutional ᐊᖏᔪᓕᓇᔪᑦ, ᒪᑭᑕᒐᓱᐊᕈᑏᑦ ᐱᒍᑦᔨᕕᓪᓗ
MERN: Ministère de l'Énergie et des Ressources naturelles (energy and natural resources) ᑐᕐᕐᑲᑕᕐᕕᖓ ᐃᑯᒪᓕᓇᓂᕐᒥᒃ ᐱᑦᓴᖅᒍᕈᓐᓇᑐᓕᓇᓂᕐᒥᓗ
MELCC: Ministère de l'Environnement et de la Lutte contre les changements climatiques (the environment and the fight against climate change) ᑐᕐᕐᑲᑕᕐᕕᖓ ᐊᕙᑎᓕᓇᓂᕐᒥ ᐃᑯᓪᓚᑎᑦᓯᒐᓱᓐᓂᒧᓗ ᓯᓚᐅᑉ ᐊᓯᑦᔨᐸᓪᓕᐊᓂᖓᓂᒃ
MFFP: Ministère des Forêts, de la Faune et des Parcs (forests, wildlife and parks) ᑐᕐᕐᑲᑕᕐᕕᖓ ᓇᐹᕐᑐᓕᓇᓂᕐᒥ, ᐆᒪᔪᓕᓇᓂᕐᒥ ᒥᕐᖑᐃᓯᕐᕕᓕᓇᓂᕐᓂᓗ
RMMP: Residual materials management plan ᐃᒋᑦᑕᑯᐃᑦ ᐊᐅᓚᑕᐅᓂᖏᓐᓄᑦ ᐸᕐᓗᒋᑎᒃ
HHW: Household hazardous waste ᐃᓪᓗᒥᐅᑎᑦ ᐃᒋᑦᑕᑯᐃᑦ ᓱᒃᑯᓇᕐᑐᑕᓖᑦ ᓴᓃᑦ
EPR: Extended producer responsibility ᓴᓇᔪᕕᓃᑦ ᑲᒪᒋᔭᑦᓴᔭᕐᑲᕐᓂᖏᑦ
SHQ : Société d'habitation du Québec (housing) ᑯᐯᒃᒥ ᐃᓪᓗᓕᓇᔨᕐᔪᐊᑯᖏᑦ (ᐃᓪᓗᓕᓇᔾᑦ

ᐱᓇᓱᖃᑎᒌᑦᑐᑦ

ᑐᑭᒧᐊᑦᑎᓯᔫᒃ:

ᕕᕈᓂᒃ ᔾᑦᐯᕐ
ᐃᑲᔪᕐᑎᖓ ᑐᑭᒧᐊᑦᑎᓯᔾᐅᑉ - ᐊᑦᑎᓕᕆᓂᕐᒥ ᓄᓇᓕᕆᓂᕐᓂᓗ
ᓄᑕᐅᓯᓕᕈᓐᓇᑐᓕᕆᓂᕐᓂ, ᐊᑦᑎᓕᕆᓂᕐᒥ, ᓄᓐᑦ, ᒥᕐᖑᐃᓯᕐᕕᓕᕆᓂᕐᓂᓗ ᐱᒍᑦᔾᕕᖓᓂ
ᑲᑎᕕᒃ ᓄᓇᓕᓕᒪᑦ ᑲᑦᒪᖓ

ᕿᐃᓪ ᐯᔪᖕᓗᔪᓪᑦ
ᐊᑦᑎᓕᕆᓂᕐᒥᒃ ᐱᓇᓱᑦᑎᒃ
ᓄᑕᐅᓯᓕᕈᓐᓇᑐᓕᕆᓂᕐᓂ, ᐊᑦᑎᓕᕆᓂᕐᒥ, ᓄᓐᑦ, ᒥᕐᖑᐃᓯᕐᕕᓕᕆᓂᕐᓂᓗ ᐱᒍᑦᔾᕕᖓ
ᑲᑎᕕᒃ ᓄᓇᓕᓕᒪᑦ ᑲᑦᒪᖓ

ᓴᕐᕿᑕᐅᒋᐊᖕᖓᒍᑎᓕᕆᔪᖅ:

ᕕᕈᓂᒃ ᓴᓐᑦᐅᓐᓴ
ᐊᑦᑎᓕᕆᓂᕐᒧᑦ ᐃᒫᖕᕐᑎᒃ
Éco-conseil Symbios-ᑯᓂ ᐱᓯᒪᔪᖅ

ᓯᕗᓪᓕᐹᖓᓂᑦᑐᒥᒃ ᐊᑦᔾᓕᐅᕆᔪᕕᓂᖅ: ᐅᑭᐅᕐᑕᑐᒥ ᓄᓇᓕᖓᓂ ᓴᓪᓗᐃᑦ ᓴᓂᖃᐅᑎᖓ ᐱᓯᒪᔪᖅ: ᑯᓗᑦ ᑎᕈᓯᔾ, ᕿᐊᔾᒃᑯᓂ, 2019.

ᓇᑯᕐᒥᑕᕗᑦ ᐅᑯᐊ

ᓄᑕᐅᓯᓕᕐᓯᒪᔪᖅ ᓄᓇᕕᒻᒥ ᓱᒃᑯᓇᕐᑐᑕᓕᓐᓂᑦ ᐱᕐᑯᑎᓂᑦ ᐊᐅᓚᕐᓯᓂᕐᒧᑦ ᐸᕐᓗᒋᑎᖓ, ᐃᓚᐅᑎᓪᓗᒋᑦ ᖃᓄᐃᓗᒋᑎᐅᒐᔭᕐᑐᑦ ᐃᓗᓕᖏᓐᓂᑐᑦ ᖃᓄᐃᓗᒋᑎᑦᓴᓕᐊᕕᓂᕐᓂᑦ ᐸᕐᓗᒋᑎᖏᑦ, ᑲᔪᓯᒍᓐᓇᕋᔭᕐᓂᖏᓪᓚᑦ ᐃᓚᐅᓐᓂᖏᑉᐸᑕ ᐅᖃᐅᓯᑦᓴᒥᓂᒃ ᐅᖄᒍᑎᖃᕐᓂᖏᑉᐸᑕ ᑎᒥᐅᔪᑦ, ᐃᓚᐅᓐᓂᕐᑯᑦ ᐃᑲᔪᕐᓯᒪᓇᑦᓱᑎᑦ ᐅᑭᐅᕐᑕᑐᒥ ᓄᓇᓕᖏᑦ ᑭᐅᒍᓐᓇᖃᑦᑕᓂᕐᒪᑕ ᐊᐱᕐᓲᑎᓕᒫᓂᑦ ᐃᓱᒫᓗᑎᒥᓂᓗ ᐅᖃᕈᑎᖃᖃᑦᑕᓱᑎᑦ. ᓇᑯᕐᒥᖃᕗᑦ ᐃᓄᐃᑦ ᐊᔪᐃᓐᓇᒪᓇᖃᑦᑕᑐᕕᓃᑦ ᐃᑲᔪᕐᓯᓱᑎᑦ ᑖᑦᓱᒥᖓ ᓄᑖᒥᒃ, ᓄᑖᖑᓂᕐᓴᓂᑦ ᖃᓄᐃᓕᖓᒍᑎᐅᔪᓂᑦ ᐊᐅᓚᑦᓯᒍᑎᐅᑦᓱᓂ ᓱᒃᑯᓇᕐᑐᑕᓕᓐᓂᑦ ᐱᕐᑯᑎᓂᑦ ᓄᓇᕕᒻᒥ.

ᖃᓄᐃᓕᖓᓂᓇᓯᒪᔭᖏᓐᓂᑦ ᑐᑭᓯᑎᑦᓯᒍᑎᒃ

ᕿᐊᔾᒃᑯᑦ ᑎᒥᖕᖕᒍᓂᕐᕐᑯᑦ ᐊᑎᓕᐅᕈᑎᖃᕐᑎᓗᒋᑦ ᔪᒻᔅ V ᑯᐯᒃᓗ ᑕᕐᕋᖓᓂᒃ ᐊᖏᖃᑎᒌᒍᑎᖓᓂᒃ ᐱᒍᑦᔾᓂᐊᕐᓯᑎᑦ ᓄᓇᕕᒻᒥᐅᓕᒫᓂᑦ, ᑐᔭᐅᔪᑦ ᓄᓇᕕᒻᒥᐅᑦ. ᐅᑭᐅᕐᑕᑐᒥ ᓄᓇᓕᖏᑦ ᑯᐯᒃᓗ ᑲᑦᒪᖓ ᑐᒃᖕᖓᓂᑦ ᑎᓕᔾᓯᒪᔾᑦ ᐱᓇᓱᑦᑕᐅᒋᐊᓪᓚᕐᑯᔾᑦᓯᑎᑦ ᕿᐊᔾᒃᑯᓄᑦ ᐱᒍᑦᔾᒍᑎᐅᒋᐊᓕᓐᓂᑦ.

ᕿᐊᔾᒃᑯᑦ ᐃᑲᔪᕐᓯᓲᖕᒍᔾᑦ 14ᓂᑦ ᐅᑭᐅᕐᑕᑐᒥ ᓄᓇᓕᖏᓐᓂᑦ ᐅᑯᓄᖓᓄᓕᖓᔪᓂᑦ: ᐱᕐᑯᔭᓕᓇᓂᕐᓄᑦ, ᐊᐅᓚᑕᐅᓂᖏᓐᓂᑦ ᓄᓇᓕᐅᑉ ᑮᓇᐅᔭᓕᓇᓂᖏᓐᓂᑦ, ᓄᓇᐅᑉ ᐊᑐᕐᑕᐅᓂᖏᓐᓄᑦ ᐸᕐᓗᒋᑎᓂᑦ ᐱᕝᕙᓪᓕᐊᑕᐅᓂᖏᓐᓂᓗ, ᐊᕝᑎᐅᑉ ᐊᐅᓚᑕᐅᓂᖏᓐᓂᑦ, ᓴᓇᓂᖏᑎᒍᑦ ᓇᐅᓕᒫᓄᓗ ᐊᐅᓚᐅᑎᓄᓕᖓᔪᓂᑦ. ᐱᓇᓱᖃᑎᖃᓱᖕᒍᑦᓯᓂ ᑯᐯᒃ ᑲᕝᒪᖓᓂᒃ, ᐃᓕᑕᓇᔭᐅᑦᓯᓂᓗ ᐃᑲᔪᕐᓯᓚᓇᓂᖓᓂᒃ ᓄᓇᕐᑯᑎᖓᓂ ᐱᕝᕙᓪᓕᐊᑎᑦᓯᓂᕐᒧᑦ ᐱᓇᓱᑦᑕᐅᔪᓂᑦ.

ᐃᓕᑕᓇᔭᐅᒋᐊᖃᕐᕐᑯᖅ ᓄᓇᕕᒃ ᐊᑦᔾᖃᖕᖏᑐᓂᖓᓂᒃ ᓄᓇᐅᑦᓯᓂ ᑯᐯᒃᓕᒫᒥ. ᐆᒪᔪᕐᑯᖕᒍᑎᖏᑦ ᐱᕈᕐᑐᖏᓗ ᐊᑦᔾᖃᖕᖏᑐᑦ, ᓄᓇᐅᑉ ᐃᑭᐊᓂ ᓯᑯᖃᕐᓯᓂ, ᓄᓇᕐᑯᑎᖓ ᐊᖏᔪᒻᒪᓇᒃ, ᐊᕐᕐᑯᑎᖃᕋᑎᑦ ᐱᑐᑦᓯᒪᔪᓄᑦ ᐅᑭᐅᕐᑕᑐᐃᑦ ᓄᓇᓕᖏᓐᓄᑦ. ᑖᒃᑯᐊ ᐊᓪᓚᑕᔾᑦ ᐃᑭᑦᑐᐃᑦ ᐊᑑᑎᔭᐅᓪᓚᓇᑦᑐᑦ ᐊᑦᔾᐅᖏᑦᑐᒍᑎᒋᑦᓯᒋᑦ ᓄᓇᕕᐅᑉ, ᑯᐯᒃ 55 ᐃᑰᑕᖓᓂ ᓯᕐᕿᓂᖓᓂᑦᑐᓄᑦ ᓄᓇᓄᑦ, ᐋᕐᕐᑭᒋᐊᕐᑕᐅᓯᒪᒍᑎᒋᒋᐊᖃᓲᖕᒍᑦᓯᒋᓗ ᖃᓄᐃᓗᕈᑎᓕᐊᖕᒍᔪᑦ.

ᐊᕐᕋᒍᓂᑦ ᐊᒥᓱᒐᓪᓂᑦ, ᕿᐊᔾᒃᑯᑦ ᑲᒪᒋᔭᖃᕐᓂᕐᑯᑦ ᐱᐅᓯᐅᒥᑎᑦᓯᒐᓱᑦᓯᑎᑦ ᐃᒋᑦᑯᐃ ᐱᕐᑯᑏᑦ ᐊᐅᓚᑕᐅᒍᑎᖏᓐᓂᑦ ᖃᓄᐃᓗᕈᓯᓕᐅᕐᓯᑎᑦ ᓄᓇᕐᑯᑎᖓᓄᓕᖓᔪᓂᑦ. ᐱᕐᑯᔭᑎᒍᑦ ᒪᓕᑦᑕᐅᔪᑦᓴᓕᐊᖕᒍᓯᒪᖕᖏᑲᓗᐊᕐᑎᓗᒍ ᐃᒋᑦᑕᑯᐃᑦ ᐊᐅᓚᑕᐅᒍᑎᖓᓄᓕᖓᔪᓂᑦ ᐸᕐᓗᒋᑎᒥᒃ, ᐃᒻᒥᓂᕐᕿᑦᓯᑎᑦ ᓴᓇᓐᓂᕐᑯᑦ 2015ᒥᑦ 2019ᒍᓕᖓᔪᓂᑦ ᓴᕐᕿᑎᑦᓯᓱᑎᓗ ᖃᐅᔨᓴᕈᑎᕕᓂᕐᓂᑦ ᑐᓴᕐᑎᓯᒍᑎᒥᒃ 2019ᖕᒍᑎᑦᓗᒍ

ᕿᒥᕐᕈᔭᐅᒋᐊᓪᓚᓯᒪᔪᖅ ᓄᓇᕕᒻᒥ ᐃᒋᑦᑕᑯᐃᑦ ᐊᐅᓚᑕᐅᓂᑦᓴᖏᓐᓄᑦ ᐸᕐᓗᒋᑎᒃ *2021-2027* ᐸᕐᓗᒋᑎᒃ ᐃᑲᔪᕐᓯᒍᑎᑦᓴᓕᐊᖕᒍᒪᔪᖅ ᐅᑭᐅᕐᑕᑐᒥ ᓄᓇᓕᖏᓐᓄᑦ ᐃᓱᒪᒋᑦᓯᒋᑦ ᓄᓇᕐᑯᑎᖓᓂ ᓄᓇᓕᖏᓐᓂᑦ ᐊᑦᔾᐅᖏᑦᑐᒥᓐᓂᖏᓐᓄᑦ. ᑐᑭᓯᒪᔭᐅᓕᐅᒥᑎᑦᓯᓂᐊᕐᒥᔪᖅ ᐱᒻᒪᓇᐅᓂᖓᓂᒃ ᐊᑐᓪᓗᐊᖏᓐᓂᓴᐅᒐᓱᓐᓂᒥᒃ, ᐊᑐᓇᐊᓪᓚᕈᓐᓇᓂᕐᒥᒃ, ᐊᑐᓇᐊᓪᓚᑐᑦᓴᓕᐅᕐᓂᓂᑦ ᐊᒻᒪᓗ ᐊᑐᓇᐊᓪᓚᓂᕐᓂᓗ ᐃᒋᑦᑕᑯᓂᑦ ᐱᕐᑯᑎᓂᑦ ᓴᐳᒻᒥᒐᓱᓐᓂᒧᑦ ᐊᕝᑎᒥᒃ.

1. ᖃᓄᐃᑦᑐᓂᖓ ᓄᓇᕐᑯᑎᖓ

1.1 ᓄᓇᕐᑯᑎᖓ ᑲᒪᒋᔭᐅᔪᖅ ᓄᓇᕕᒻᒥ ᐃᒋᑦᑕᑯᐃᑦ ᐊᐅᓚᑕᐅᓂᖏᓐᓄᑦ ᐸᕐᓇᑭᑎᒧᑦ

1.1.1 ᓄᓇᕐᑯᑎᖓ ᓯᓚᖓᓗ

ᓄᓇᕕᐅᑉ ᓄᓇᕐᑯᑎᖓ ᑯᐯᒃᒥ 55 ᐃᑰᑕᖓᑕ ᑕᕐᕋᖓᓃᑦᑐᖅ. ᐊᖏᓂᖃᕐᓂ 500,164 ᓯᒃᑭᑕᓪᓗᐊᓂᑦ ᑭᓛᒥᑕᓂᑦ, ᐱᖓᔪᓪᓗᐊᒋᑯᐅᒃ ᑯᐯᒃᓕᒫᒥ. ᓄᓇᕕᒃ ᓴᓂᓪᓕᖃᕐᑯᖅ ᓂᐅᕗᓐᓛᓐ ᐊᒻᒪᓗ ᓚᐸᑐᐊᒥᒃ ᖃᑯᖓᓂᖓᓂ ᐊᒻᒪᓗ ᑕᓯᐅᔭᕐᔪᐊᖅ ᐊᑐᐊᕐᓂᖓᓂ, ᓄᕗᒃ ᐊᒻᒪᓗ ᐅᖓᑯᑦ.

ᓄᓇᕐᑯᑎᖓ ᑲᓇᑕᐅᑉ ᐅᔭᕋᑦᓴᔭᖓᓂᒃ ᐱᑕᓕᒃ, Ore ᑕᖃᕐᓂ, ᐁᕋᓐᖃᕐᒥᓂᓗ, ᓂᑯᓪ, ᐊᕐᐱᕐᑐᕐᒥᓗ, ᔪᖕᓂᐊᒻ ᐊᒻᒪᓗ ᑳᐳ.

ᓯᑯᖏᑦ ᐊᐅᔪᐃᑦᑐᐃᑦ ᐊᑯᓂᓂᑕᒻᒪᓈᑦ ᓄᓇᐅᑉ ᓴᓇᒪᓂᖓᓂ ᐋᕐᕿᓯᐃᓯᒪᕗᑦ, ᐃᓚᖃᕐᓯᑎᑦ ᖃᕐᖃᕐᑯᑎᖏᑦ ᒪᓂᕋᕐᓂᖃᕐᓯᑎᑦ ᒪᓃᑦᑐᓯᑎᓗ, ᓇᕐᓴᖏᑦ, ᑕᓯᑯᑖᓂᑦ, ᓯᑯᓄᑦ ᓴᓇᒻᒪᓕᐅᕐᑕᕕᓂᕐᓂᑦ ᐅᔭᖕᑦ ᐊᒻᒪᓗ ᐃᒪᐅᑉ ᐃᕐᖃᖏᓐᓂᑐᑦ ᓄᓇᕕᓃᑦ, ᓄᓇᕕᒃ ᐊᑦᔨᒋᖅᖏᑐᓂᑦ ᓄᓇᖓ ᓴᓇᒪᓂᖃᕐᑯᖅ: ᒪᓃᑦᑐᐃᑦ ᖃᕐᖃᖏᑦ, ᓯᑑᒐᕐᑐᑦ ᓯᑐᒻᒪᓇᑦᑐᐃᓗ ᖃᕐᖃᖏᑦ, ᐃᒪᕐᒥᐅᑌᑦ ᐱᑭᕐᑐᐃᑦ ᐊᒻᒪᓗ ᓄᓇᑐᐃᓐᓇᒥ ᒪᓂᕋᕐᓃᑦ.

ᓄᓇᕐᑯᑎᖓ ᐊᑦᔨᖃᖅᖏᑐᖅ ᓯᓚᖓ ᑕᑯᓐᓇᓱᒍ. ᒪᕐᕿᐃᖅᒍᕗᒃ ᓄᓇᕐᑯᑎᖓᓂ: ᐅᑭᐅᕐᑕᑑᑉ ᓯᓚᖓ ᑕᕐᕋᖓᓂ ᐊᒻᒪᓗ ᐅᑭᐅᕐᑕᑐᒥ ᓯᕿᓂᖓᓂ ᓯᓚᖓ. ᑕᕐᕋᖓᓂ ᓯᕿᓂᖓᓄᑦ, ᓂᓪᓕᓇᕐᓂᖏᑦ ᕿᐅᔭᓇᕐᓂᐹᖃᕈᓐᓇᕐᑯᖅ -50°C-ᒥᒃ ᐅᑭᐅᒥ ᐊᒻᒪᓗ 30°C ᐅᐱᖅᓖᑯᑦ. ᐃᒪᖃᒻᒪᓇᓐᓂᑯᖓᓄᑦ (ᑕᓯᐅᔭᕐᔪᐊᖅ ᐊᒻᒪᓗ ᐅᖓᑯᑦ) ᓱᕐᕋᑕᐅᕗᖅ ᓯᓚᖓ. ᐊᐅᔪᐃᑦᑐᒥᒃ ᓄᓇᐅᑉ ᐃᑭᐊᓂ ᓯᑯᒃ (ᑕᕐᖃᖓᓂ) ᐊᐅᑦᑕᑐᒃ ᓄᓇᐅᑉ ᐃᑭᐊᓂ ᓯᑯᑦ (ᓯᕿᓂᖓᓂ) ᖃᐅᔨᒪᒋᐊᓪᓚᒍᑎᐅᕗᖅ ᓄᓇᖓᑕ ᕿᐅᔭᓇᕐᓂᖓᓂᒃ.

ᑕᕐᕋᖓᓂ ᓄᓇᕐᑯᑎᖓᓂ, ᐊᕐᕌᒍᑉ ᐊᕐᕌᒍᓕᒫᒥ ᓱᕈᔪᓰᖕᒍᕗᖅ ᖃᓐᓂᓰᖕᒍᑦᓯᓂᓗ 300 mm-ᓂᑦ ᑕᒐ, ᓯᕿᓂᖓᓂ, 700 mm-ᖕᒍᑎᓪᓗᒍ. ᑕᑯᓐᓇᓱᒋᑦ ᐊᓯᖏᑦ ᓄᓐᑦ ᑯᐯᒃᒥ, 1,000 mm-ᓂᑦ ᓱᕈᔪᒍᓐᓇᕐᑯᑦ ᖃᓐᓂᓗᑎᓗ ᐊᕐᕌᒍᓕᒫᒥ. ᓄᓇᕕᒃ ᐸᓂᕐᑑᕗᖅ ᓄᐊᑦᑐᓂᑦ ᐊᐳᑎᖃᖅᖏᓂᕐᓴᐅᓯᓂᓗ. ᐁᑉᐹᒍᓪᓕ, ᐊᒥᓱᒐᓗᑦ ᖃᐅᔨᓴᕐᓂᕕᓃᑦ ᓯᓚᐅᑉ ᐊᓯᑦᔨᐸᓪᓕᐊᓂᖓᓂᒃ ᓱᕐᕋᑕᐅᓯᒪᓂᖏᓐᓂᑦ ᖃᐅᔨᒍᑎᐅᓯᒪᕗᑦ ᓱᕈᔪᓐᓂᓴᐅᑎᓪᓗᒍ ᖃᓐᓂᓂᕐᓴᐅᑎᓪᓗᒍᓗ ᓄᓇᕐᑯᑎᖓᓂ.

ᓯᑯᖃᓰᖕᒍᕗᖅ ᓄᕕᒻᐱᓇᒥ ᔪᓗᒍᑦ, ᓱᕐᔪᒪᓇᑦᓯᓂ ᐅᒥᐊᕐᔪᐊᑯᕐᑐᓂᑦ ᓂᐅᕕᐊᑦᓴᓂᑦ ᑎᑭᓐᓂᖏᓐᓂᑦ.

20ᒋᓕᕐᑕᖓᓂ ᐊᕐᕌᒍᒻᒪᓇᖏᓐᓂᑦ, ᓯᓚᐅᑉ ᐊᓯᑦᔨᐸᓪᓕᐊᓂᖓ ᐱᖓᓱᕕᓪᓗᐊᑐᓂᑦ ᓱᑲᓐᓂᓕᒻᒥᒃ ᐊᓯᑦᔨᑲᓪᓚᓂᖃᕐᓯᒪᕗ ᓄᓇᕕᒻᒥ ᐊᓯᓕᒫᖏᓐᓄᑦ, ᐃᑉᐱᒋᔭᐅᓐᓂᕐᑯᑦ ᐱᓇᓱᐊᕐᑐᓄᑦ Ouranos-ᑯᓄᑦ, ᑖᒃᑯᐊᓗ ᐊᓯᑦᔨᓂᐅᔪᕕᓃᑦ ᐊᓯᑦᔨᒪᓇᒋᐊᖅᖓᓯᓐᓂᕐᑯᑦ ᐱᒋᐊᕐᓂᖏᓐᓂᑦ ᐊᕐᕌᒍᖏᑦ 1980. ᑲᕝᒪᒃᑯᓂ ᑲᑎᖅᖓᔨᖏᑦ ᓯᓚᐅᑉ ᐊᓯᑦᔨᐸᓪᓕᐊᓂᖓᓄᓕᐊᔪᓂᑦ ᑐᓴᕐᑎᓯᒍᑎᖃᕐᓂᕐᑯᑦ ᐊᕐᕌᒍᖏᓐᓂᑦ 1990 ᐊᒻᒪᓗ 2007, ᓯᓚᐅᑉ ᐅᕐᑰᓂᖓ ᓄᓇᕐᑯᑎᖓᓂ ᐅᕐᑯᓯᐅᒥᓐᓂᕐᑯᖅ 3.5°C-ᓄᑦ, ᐅᕝᕙᓗᓐᓃᑦ ᑕᓪᓕᒪᕕᓪᓗᐊᑐᓂᑦ ᓯᑕᒪᐅᔪᖏᒐᕐᑐᓗᐊᓄᑦ ᐅᓄᕐᓂᓴᓂᑦ ᓯᓚᕐᔪᐊᓕᒫᖅ ᑕᑯᓐᓇᓱᒍ ᑖᒃᑯᓇᓂ ᐊᕐᕌᒍᕐᓂ (ᕿᐊᔨᒃ 2020).

1.1.2 ᓄᓇᒥ ᑲᑎᑯᓇᖏᑦ

ᓄᓇᐅᑉ ᐱᕝᕙᓪᓕᐊᑕᐅᓂᖓ ᓄᓇᕕᒥ ᐊᐅᓚᑕᐅᕗᖅ ᐱᕐᑯᔭᖓ ᐱᑦᔪᑎᓕᒃ ᐅᑭᐅᕐᑕᑐᒥ ᓄᓇᓕᖏᓐᓂᑦ

ᐊᒻᒪᓗ ᑲᑎᕕᒃ ᓄᓇᓕᓕᒫᑦ ᑲᑭᒪᖕᒐᓄᑦ. ᓄᐃᔪᕕᓂᖅ ᓴᒻᔅ ᐯ ᑯᐯᒃᓗ ᑕᕐᕋᖕᒐᓂ ᐊᖏᕐᑲᑎᒌᒍᑎᖕᒐᓄᑦ.

ᓴᒻᔅ ᐯ ᑯᐯᒃᓗ ᑕᕐᕋᖕᒐᓂ ᐊᖏᕐᑲᑎᒌᒍᑎᒃ ᓄᐃᑦᓯᕗᖅ ᓄᓇᕕᒃ ᐱᖕᒐᓯᐃᓂᑦ ᑲᑎᑯᓇᖕᑲᕐᑎᓗᒍ ᓄᓇᓂᑦ (ᐊᑦᔨᖕᒍᐊᒃ 1 ᐊᒻᒪᓗ 2):

- **ᑲᑎᑯᓇ I:** ᐊᑐᕐᑕᐅᒋᐊᓕᒃ ᐊᒻᒪᓗ ᐱᕙᓪᓕᕐᑯᑎᑕᕐᑕᕕᐅᓗᓂ ᐃᓄᓐᓄᑦ ᐊᐅᓚᑕᐅᓂᖅᑲᕐᓯᑎᒃ ᓄᓇᒥᒃ ᑎᒍᒥᐊᕐᑎᑯᖏᓐᓄᑦ ᐃᓘᓐᓇᖏᑦᑕ ᓄᓇᓖᑦ.
- **ᑲᑎᑯᓇ II:** ᑯᐯᒃ ᓄᓇᕐᑯᑎᖏᑦ ᐃᓄᐃᑦ ᒪᕐᕕᕝᕕᒋᒍᓐᓇᑕᖏᑦ, ᐃᕐᑲᓗᑦᓯᐅᕈᓐᓇᕕᖏᑦ ᐊᒻᒪᓗ ᒥᑭᒋᐊᕐᓂᐊᕈᓐᓇᕕᖏᑦ ᐱᔪᓐᓇᐅᑎᒥᑎᒍᑦ; ᐃᓄᐃᑦ ᐊᒻᒪᓗ ᕿᐊᔨ ᑲᑐᑦᔨᓯᑎᒃ ᑲᒪᒋᔭᕐᑲᕐᑲᑎᒌᑦ ᐊᐅᓚᑕᐅᓂᖏᓐᓂᒃ (ᐆᒪᔪᕐᓂᐊᓂᖅ, ᐃᕐᑲᓪᓕᐊᓂᖅᖅ, ᒥᑭᒋᐊᕐᓂᐊᓂᖅ, ᐳᓚᕋᕐᑐᓕᓇᓂᐅᑉ ᐱᕙᓪᓕᐊᔭᐅᓂᖓ).
- **ᑲᑎᑯᓇ III:** ᑯᐯᒃᒥ ᑭᓇᓕᒫᒃᑯᓄᓕᖓᔪᖅ ᓄᓇᖓ ᐃᓄᐃᑦ ᐱᔪᓐᓇᐅᑎᖕᑲᕐᕕᖏᑦ ᐆᒪᔪᕐᓂᐊᕕᒋᒍᓐᓇᓯᒋᑦ ᐃᒪᕐᒥᐅᑌᑦ ᐃᓚᖏᓐᓂᒃ ᐊᒻᒪᓗ ᒥᕐᕐᑯᓕᑦᓴᕐᑦ ᐆᒪᔪᐃᑦ ᐃᓚᖏᓐᓂᒃ, ᐊᒻᒪᓗ ᐃᓚᐅᑦᒋᐊᖕᑲᕐᓯᑎᒃ ᐊᐅᓚᑦᓯᓂᕐᒧᓕᖓᔪᓂᒃ ᐱᕙᓪᓕᐊᑎᑦᓯᓂᕐᓄᓕᖓᔪᓂᒃ ᓄᓇᒥ ᑎᒥᖕᑲᑎᒋᓗᒍ ᕿᐊᔨᒃᑯᑦ.

1.1.3 ᓄᓇᐅᑉ ᐱᕙᓪᓕᐊᔭᐅᓂᖏᑦ[1]

ᓄᓇᐅᑉ ᐊᑐᕐᑕᐅᓂᖏᓐᓄᑦ ᐊᒻᒪᓗ ᓄᓇᐅᑉ ᐱᕙᓪᓕᐊᔭᐅᓂᖏᓐᓄᑦ ᒪᓕᕐᑦ ᒪᓕᑦᑕᐅᕙᑦᑐᑦ ᓄᓇᕐᒪᒥ ᐃᓕᖓᔪᑦ ᓇᓪᓕᑲᕐᑕᐅᓯᒪᔪᓄᑦ ᓄᓇᓕᓕᒫᑦ ᐃᓄᖏᓐᓄᑦ, ᓄᓇᓐᓂ ᐊᒻᒪᓗ ᓄᓇᓕᓕᒫᓂ ᑎᒥᓄᑦ, ᐊᒻᒪᓗ ᐊᑦᔨᒌᖕᖏᑐᓄᑦ ᓄᓇᓕᓕᒫᓂ ᑲᔪᓯᑎᑦᓯᔨᓄᑦ ᐊᑐᕐᑎᓄᓗ. ᑐᖕᖓᕕᓖᑦ ᑭᖕᒍᓂᕐᒥ ᐊᒻᒪᓗ ᐅᓪᓗᒥ ᐊᑐᕐᓂᖏᓐᓂᒃ ᓄᓇᓕᓕᒫᒥᐅᑦ ᓄᓇᓕᑎᒍᑦ ᐊᒻᒪᓗ ᓯᕗᓂᕐᓂ ᐊᕐᕌᒍᓂ ᐊᑐᕈᒪᑦᓯᒋᑦ ᐅᕐᑲᐅᓯᓇᓯᒪᔭᖏᓐᓂᒃ. ᐃᓱᒪᒋᔭᕐᑲᕐᕕᐅᒥᑦᓯᑎᒃ ᓄᐃᑕᓕᓈᕐᑐᓂᒃ ᓄᓇᐅᑉ ᐳᑯᒐᑦᓴᑕᖏᓐᓂᒃ ᐊᒻᒪᓗ ᐃᓅᕐᑲᑎᒌᑦ ᓇᔪᕈᒪᔭᖏᓐᓂᒃ, ᐊᒻᒪᓗ ᕐᑯᒥᐅᑎᒋᒍᒪᔭᖏᓐᓂᒃ ᑎᑭᐅᑎᔫᕐᕐᑲᖕᖏᓂᖏᓪᓗ.

ᐊᕕᑦᑐᓯᒪᔪᖅ 244-ᒥ ᐊᒻᒪᓗ 176-ᒥ ᐱᕐᑯᔭᖅ ᐱᑦᔪᑎᓕᒃ ᐅᑭᐅᕐᑕᑐᒥ ᓄᓇᓕᖏᓐᓂᑦ ᐊᒻᒪᓗ ᑲᑎᕕᒃ ᓄᓇᓕᓕᒫᑦ ᑲᑭᒪᖕᒐᓂ ᑐᑭᓕᐅᕐᓯᒪᔪᓂ ᓄᓇᓕᒻᒧᓕᖓᔪᓂᑦ ᐸᕐᓂᖅ ᐊᒻᒪᓗ ᓄᓇᐅᑉ ᐱᕙᓪᓕᐊᑕᐅᓂᑦᓴᖏᓐᓄᓕᖓᔪᓂᑦ ᒪᓕᒐᖏᑦ. ᐊᕕᑦᑐᓯᒪᔪᖅ 244 ᑐᓂᔨᒍᑕᐅᓯᒪᔪᖅ ᕿᐊᔨᒃᑯᓄᑦ ᓄᓇᓐᓄᓕᖓᔪᓂᑦ ᓄᑭᖕᑲᓂᐊᕐᓗᓂ ᐃᓘᓐᓇᖕᒐᓂ ᓄᓇᓕᓕᒫᓂ 55 ᐃᑰᑕᖕᒐᑕ ᑕᕐᕋᖕᒐᓂ, ᐃᓚᐅᒍᓐᓄᑎᓗᒋᑦ ᓄᓇᓕᖏᑦᑕ ᓄᓇᕐᑯᑎᖏᑦ ᓄᓇᓖᑦ ᑲᑭᒫᐱᒃᑯᖏᑦᑕ ᐊᒻᒪᓗ ᑲᑎᑯᔨ 1A ᐊᒻᒪᓗ 1B ᓄᓇᕐᑯᑎᖏᑦ ᐊᓪᓗᑦ ᓄᓇᓕᖓᑕ ᒍᐊᑉᒪᑰᔅᑐᐃ. ᐱᕐᑯᔭᖅ ᒪᕐᑮᓂᒃ ᐃᑲᔪᕐᓯᒍᑎᑦᓴᕐᑲᕐᕐᑯᖅ ᐊᐅᓚᑦᓯᓂᕐᓄᓕᖓᔪᓂᑦ ᓄᓇᖓᓂ ᐃᓂᓪᓚᖓᒍᓯᖓᓂᑦ: ᓄᓇᓕᓕᒫᓂ ᓄᓇᐅᑉ ᑕᑯᑦᓴᑎᒍᑦ ᐊᐅᓚᑕᐅᓂᖏᓐᓄᑦ: ᐸᕐᓂᓯᒪᐅᑎᒻᒪᓇᒃ (ᐊᕕᑦᑐᓯᒪᔪᖅ 176(1) ᐊᒻᒪᓗ ᑭᓪᓕᓕᐅᓇᓂᕐᓄᑦ ᐱᕐᑯᔮᐱᒥᒃ (ᐊᕕᑦᑐᓯᒪᔪᖅ 176(2). ᕿᐊᔨᒃᑯᑦ ᑲᒪᒋᔭᕐᑲᓲᖅ ᐊᑑᑎᔭᐅᑎᑦᓯᓂᕐᓂᒃ ᑲᑎᕕᒃ ᓄᓇᓕᓕᒫᓂ ᐸᕐᓂᓯᒪᐅᑎᒻᒪᓇᒻᒥᒃ. ᑎᒥᓘᓕᕋᒥᓗ, ᕿᐊᔨ ᑐᓴᕐᑎᑕᐅᕙᒋᐊᕐᑲᕐᓯᓂ ᖃᓄᑐᐃᓐᓇᖅ ᐱᕙᓪᓕᐊᑎᑦᓯᓂᕐᓄᑦ ᐱᓇᓱᒐᖅ ᑲᔪᓯᑎᑕᐅᒍᒪᓕᕐᐸᑦ ᓄᓇᕐᑯᑎᖓᓈᓚᖓᔪᖅ, ᐱᓇᓱᐊᕐᑕᐅᔪᑦᓴᖅ ᖃᐅᔨᓴᕈᑕᐅᒋᐊᕐᑲᕐᐸᑦ ᖏᒃᑲᓗᐊᕐᐸᓘᓐᓃᑦ ᐊᕙᑎᒧᐊᖓᔪᑎᒍᑦ ᐊᒻᒪᓗ ᐃᓈᖃᑎᒌᓄᐊᖓᔪᑎᒍᑦ ᐊᒻᒪᓗ ᕿᒥᕐᕈᔭᐅᒋᐊᖃᓕᖓᐸᑦ ᒪᓕᒐᑎᒍᑦ ᓄᐃᑕᐅᓯᒪᔪᑎᒍᑦ ᐊᕙᑎᒥᒃ ᓱᒃᑯᑎᑦᓯᒌᓕᓂᕐᓄᑦ ᐱᕐᑯᔭᐅᑉ ᐊᑖᒍᑦ.

ᓄᓐᑦ ᐆᒪᔪᕐᓂᐊᕕᐅᒍᓐᓇᑐᑦ

[1] ᐱᓯᒪᔪᖅ: ᑲᑎᕕᒃ ᓄᓇᕐᑯᑎᖓᓂ ᐸᕐᓂᓯᒪᐅᑎᒻᒪᓇᒃ (ᕿᐊᔨ 2020).

ᒪᓕᑦᓯᑎᑦ ᐅᖃᕐᑕᐅᔪᕕᓂᕐᓂᑦ ᐃᓄᕐᑯᑎᖏᓐᓄᑦ ᐊᑦᔨᒋᖕᖏᑐᓄᓗ ᐃᓚᐅᔪᓄᑦ ᐊᓯᐅᔨᔭᐅᑎᑦᓯᒐᓕᓂᕐᒧᑦ ᓄᓇᕐᑯᑎᖕᒐᓂ ᐃᓗᕐᕈᓯᖕᒐᓂᒃ ᐃᓅᒍᓯᖏᓐᓂᓗ, ᓄᓇᕐᑯᑎᖏᑦ ᐃᓄᒐᓱᐊᕐᕕᐅᔪᑦ ᓄᓇᕕᒻᒥᐅᓄᑦ ᐆᒪᔪᕐᓂᐊᓂᕐᓄᓗ, ᐅᑦᑑᑎᒋᓗᒋᑦ ᐆᒪᔪᕐᓂᐊᓂᖅ, ᐃᖃᓪᓕᐊᓂᖅ ᒥᑭᒋᐊᕐᓂᐊᓂᕐᓗ, ᓇᓗᓐᕐᑕᐅᓯᒪᕗᑦ.

ᐅᓄᕐᓂᓴᑦ ᓄᓐᑦ ᓇᓗᓐᕐᑕᐅᒪᕗᑦ ᐆᒪᔪᕐᓂᐊᕕᐅᒍᓐᓇᑎᓪᓗᒋᑦ ᐊᒥᓲᓂᕐᓴᓄᑦ ᓄᓇᕕᒻᒥᐅᓄᑦ, ᐃᒪᒃᑯᑦ ᓄᓇᒥᓗᓐᓃᑦ ᐊᕐᕐᑯᑎᖏᑎᒍᑦ. ᐊᑐᕐᑕᐅᓂᖏᑦ ᑖᒃᑯᐊ ᓄᓐᑦ ᓄᐃᑕᕗᑦ ᐅᑯᑎᒎᓇ ᐃᓪᓗᐊᐲᑦ ᑐᐲᓪᓗ. ᑖᒃᑯᐊ ᓄᓐᑦ ᐊᒥᓱᒐᓪᓂᑦ ᐆᒪᔪᖃᕐᕐᑯᑦ ᓂᕿᒋᔭᐅᓪᓚᓇᑦᑐᓂᑦ ᑖᒃᑯᓄᖕᒐ ᓄᓇᓪᓐᑦ. ᑲᑎᕕᒃ ᓄᓇᓕᓕᒫᖕᒐᓂ ᐸᕐᓂᓯᒪᐅᑎᒻᒪᓇᒃ ᓄᐃᑦᓯᓯᒪᕗᖅ ᑭᖕᖕᒍᒪᓇᓪᓚᓇᑦᑐᓂᑦ ᐱᒻᒪᓇᓂᑦ ᓄᓇᓂᑦ ᐆᒪᔪᕐᓂᐊᕕᐅᔪᓂᑦ (ᐊᑦᔨᖕᒍᐊᖅ 1). ᑭᖕᖕᒍᒪᓇᓪᓚᓇᑦᑐ ᓄᓐᑦ ᐆᒪᔪᕐᓂᐊᕕᐅᑦᓯᑎᑦ ᑲᑎᑯᓇ I ᐊᒻᒪᓗ II-ᒥ ᐆᒪᔪᓄᑦ ᐃᓂᒋᔭᐅᕗᑦ ᐊᒥᓱᓄᑦ (ᓯᕝᓕᐅᕐᕕᑦ, ᓄᕐᖑᑦ ᐃᓈᓕᕐᕕᖏᑦ ᒪᓐᓂᓕᐅᕐᕕᓗ, ᑎᑭᑦᑕᑐᓄᑦ ᐊᕐᕐᑯᑎᒋᔭᐅᑦᓯᑎᑦ, ᐊᓯᖏᓪᓗ) ᓄᐃᑕᓲᖕᒍᑦᓯᑎᑦ, ᐅᖃᕈᓐᓇᕐᑯᒍᑦ ᓄᓇᓕᐅᑉ ᐃᒐᓕᖏᓐᓂᑦ. ᐱᒻᒪᓇᕐᑯᑎᒋᔭᐅᔪᑦ ᓄᓐᑦ ᐆᒪᔪᕐᓂᐊᕕᐅᑦᓯᑎᑦ ᑲᑎᑯᓇ II-ᒥ III-ᒥᓗ ᓄᓇᓂ ᐃᓂᒋᔭᐅᕗᑦ ᐆᒪᔪᓄᑦ ᐱᐊᕐᕐᑭᐅᕕᐅᖕᖏᓂᕐᓴᐅᓯᑎᑦ ᐊᑐᕐᑕᐅᓲᖕᒍᔪᑦ ᒪᕿᒻᒪᓇᑦᑐᓄᑦ ᐊᕐᕌᒍᓗ ᐃᓗᓐᓇᖕᒐᓂ.

ᐆᒪᔪᕐᓂᐊᕕᑦ ᓄᓐᑦ ᐊᒥᓲᓂᕐᓴᑎᒍᑦ ᓄᓇᒋᔭᐅᕙᑦᑐᕕᓂᑐᖃᕐᓂᑦ ᐃᓂᓂᑦ ᓇᓗᓐᕐᑕᐅᒪᔪᓂᑦ ᐅᓪᓗᖏᑎᒍᑦ, ᐊᓯᒋᐊᓪᓚᖏᓗ ᓄᓐᑦ ᑕᑯᒍᒥᓇᕐᑐᑕᓖᑦ ᐱᑭᕐᑐᖏᓐᓄ ᐅᓇᒻᒥᓇᕐᑐᑦ ᓄᐃᑕᐅᒪᕗᑦ ᐊᓪᓕᖏᓐᓂᑐᓂ.

ᓄᓐᑦ ᐊᑐᕐᑕᐅᓲᑦ

ᓄᓐᑦ ᐊᑐᕐᑕᐅᓲᑦ ᒪᕿᐃᓂᒃ ᑲᑎᑯᓇᖃᕐᕐᑯᑦ: ᐊᑑᑎᖃᑦᑕᓯᒪᔪᑦ ᐊᒻᒪᓗ ᑕᑯᒍᒥᓇᕐᑐᑕᖃᕐᓂᖏᑦ ᐱᕿᕐᕕᐅᓂᖏᓐᓃᑦ. ᐊᕕᑦᑐᓯᒪᔪᑦ ᐱᒻᒪᓇᐅᕐᓯᑎᑦ ᐆᒪᔪᕐᓂᐊᓂᕐᓄᑦ ᓴᐳᒻᒥᔭᐅᓂᖏᓐᓄᓗᓐᓃᑦ ᐱᕿᕐᑐᕐᑯᑎᖏᑦ, ᐊᑦᔨᖃᖕᖏᓂᖏᑦ ᐅᑯᕝᕙᓗᓐᓃᑦ ᓄᓇᕐᑯᑎᖕᒐᓂ ᖃᓄᐃᑦᑐᓂᖏᓐᓄᑦ, ᓄᓐᓪᓗᓃᑦ ᐊᔪᕐᑦᑐᑦ, ᐊᑦᔨᖃᓪᓗᐊᖏᑦᑐᑦ ᐅᑯᕝᕙᓗᓐᓃᑦ ᐊᓯᐅᑐᐃᓐᓇᓇᐊᖃᕐᓂᖏᓐᓄᑦ ᐃᓚᐅᔪᑦ. ᑐᕋᒐᖏᑦ ᑖᒃᑯᐊ ᓄᓇᕐᑯᑎᖏᓐᓂᑦ ᓴᐳᒻᒥᓗᑎᑦ ᐃᓘᓐᓇᖏᓐᓂᑦ ᐊᑐᕐᑕᐅᓲᓂᑦ ᐊᑦᔨᒋᖕᖏᑐᓄᑦ ᓱᕐᖑᒍᑎᐅᒍᓐᓇᑐᓂᑦ ᐃᓄᐃᑦ ᐊᑐᕐᓂᖏᓐᓄᑦ ᐊᒻᒪᓗ ᐊᖏᔪᒻᒪᓇᓂᑦ ᐱᓇᓱᐊᕐᑐᓄᑦ ᐱᓗᐊᕐᑕᑐᒥ.

ᓄᓐᑦ ᐊᑐᕐᑕᐅᖃᑦᑕᓯᒪᔪᑦ

ᓄᓐᑦ ᐊᑐᕐᑕᐅᖃᑦᑕᓯᒪᔪᑦ ᓄᓇᐅᕗᑦ ᐃᓂᒋᔭᐅᔪᑦ ᑎᑦᓯᒪᓂ ᐊᑐᕐᑕᐅᖃᑦᑕᑐᕕᓂᐅᒐᒥᒃ, ᑐᓂᕐᑕᓂᐊᕐᓂᑯᑦ ᐃᓗᕐᕈᓯᒧᓗᓐᓃᑦ ᐱᒻᒪᓇᕐᑯᑎᒋᔭᐅᑦᓯᑎᑦ. ᐊᒥᓱᒃᓪᓗᑦ ᓄᓐᑦ ᐊᑑᕐᑕᐅᖃᑦᑕᓯᒪᕗᑦ ᓇᓗᓐᕐᑕᐅᒪᕗᑦ ᐅᓪᓗᒥᒧᑦ ᓇᕝᕚᑕᐅᓯᒪᕗᑦ ᓯᓈᓂ ᓄᓇᓕᐅᓗ ᓴᓂᖏᓐᓂ. ᖃᖕᒐᐅᓂᕕᓂᖏᑦ ᐊᑦᔨᒋᖕᖏᑑᕗᑦ ᓄᓇᒋᔭᐅᖃᑦᑕᓯᒪᓂᖏᑦ ᓯᕗᓪᓕᕕᓂᖏᑦ ᐃᓄᐃᑦ, ᐃᓄᐃᑦ, ᑑᓕᒃᑯᑦ ᐊᒻᒪᓗ ᐃᓄᐃᑦ ᐊᕕᑦᑐᓯᒪᔪᑦ ᓄᓇᒋᖃᑦᑕᑕᕕᓂᖏᑦ.

ᐅᓄᕐᓂᓴᐅᕗᑦ 1,200ᓂᑦ ᑐᓂᕐᑕᓂᐊᕐᕕᕕᓃᑦ ᐊᓪᓚᑕᐅᒪᔪᑦ ᐃᒪᐅᑉ ᓯᓈᖏᓐᓂ Petite riviere de la Baleine, ᑲᖏᕐᓱᐊᓗᑦᔪᐊᖅ ᑰᖕᒐ ᐊᒻᒪᓗ Lac Bienville ᓄᓇᖏᓐᓂ. ᐃᓚᖏᑦ ᓄᓐᑦ ᐱᑐᑦᓯᒪᓂᓕᕕᓂᐅᒐᓗᐊᑦ ᒥᕐᕐᑯᓕᓐᓂᑦ ᑕᐅᕐᓲᕕᓐᓄᑦ 17 ᐊᒻᒪᓗ 18 ᐊᕐᕌᒍᖏᓐᓂ ᐊᒥᓲᓂᕐᓴᓕ ᓄᐃᑕᐅᓐᓂᕐᑯᑦ ᓄᓇᖃᕐᕐᑳᓯᒪᔪᓄᑦ ᐃᓄᓐᓄᑦ ᐊᒻᒪᓗ ᑕᐅᓴᓐᓕᕐᕐᑭᑖᓂᑦ ᐊᕐᕌᒍᖃᕐᕐᑯᑦ. ᓄᓇᕐᑯᑎᖕᒐ ᐃᓚᖃᕐᕐᑯᖅ ᐃᓗᕐᕈᓯᒧᓕᖕᒐᔪᓂᑦ ᓄᓇᓂᓗ ᐃᓪᓕᓇᔭᐅᔪᓂᑦ.

ᓄᓐᑦ ᐃᓂᕐᑯᓇᕐᑐᑦ ᐱᕿᕐᑐᕐᑯᑎᖏᓪᓗ

ᑐᕐᖓᑕᕐᕕᖓ ᐊᐸᑎᓕᕆᓂᕐᒥ ᐃᑯᓪᒪᑎᑦᓯᒐᓱᓐᓂᒥᓗ ᓯᓚᐅᑉ ᐊᓯᑦᔨᐸᓪᓕᐊᓂᖓᓄᑦ ᑎᓕᔨᓯᒪᔾᑦ ᕿᐊᔨᒃᑯᓂᑦ ᖃᒪᒋᔭᕐᖃᕐᓂᐊᑎᓪᓗᒋᑦ ᐊᐅᓚᑦᓯᓗᑎᓗ ᑯᐯᒃᒥ ᒥᖕᒍᐃᓯᕐᕕᖕᒋᓐᓂ ᓄᓇᕕᒻᒥᑐᓂᑦ.

ᕿᐊᔨᒃᑯᑦ ᐊᐅᓚᑦᓯᔾᑦ ᑖᒃᑯᓂᖓ ᒥᖕᒍᐃᓯᕐᕕᓂᑦ ᓄᓇᕕᒻᒥ ᒥᖕᒍᐃᓯᕐᕕᖕᒋᓐᓂᑦ, ᓴᐳᒻᒥᔭᐅᑎᑦᓱᒋᑦ ᓄᓇᖕᒋᑦ ᐊᑦᔨᕐᖃᖕᒋᑐᐃᑦ ᐊᒻᒪᓗ ᖃᓄᐃᑦᑐᓂᖕᒋᓐᓂᑦ ᓄᓇᓂᑦ ᓄᐃᑕᑎᑦᓯᔪᑦ ᐃᓄᓐᓄᑦ ᐱᓇᓱᐊᕐᑕᐅᕕᐅᕐᑯᓇᒋᑦ, ᐅᑦᑑᑎᒋᓗᒋᑦ ᐅᔭᕋᕐᓂᐊᓂᕐᓄᑦ ᐱᑦᓴᖕᒍᒋᐊᓪᓚᕈᓐᓇᖕᒋᑦᑐᓂᓗ ᐱᓇᓱᐊᕐᑐᓄᑦ, ᐃᓚᐅᖕᖕᒋᑎᓪᓗᒍ ᐆᒪᔪᕐᓂᐊᕈᓐᓇᓂᕐᒧᑦ ᐱᒍᓐᓇᐅᑎᖕᒋᑦ ᐃᓕᑕᕆᔭᐅᓪᓚᕆᒃᑯᑦ ᐃᓄᓐᓄᑦ ᐃᓗᕐᕈᓯᖕᒋᓐᓄᑦ ᐃᓅᓚᓯᐊᕐᓂᒧᓕᖓᔪᓂᓗ ᐊᑑᑎᔭᐅᔪᓂᑦ.

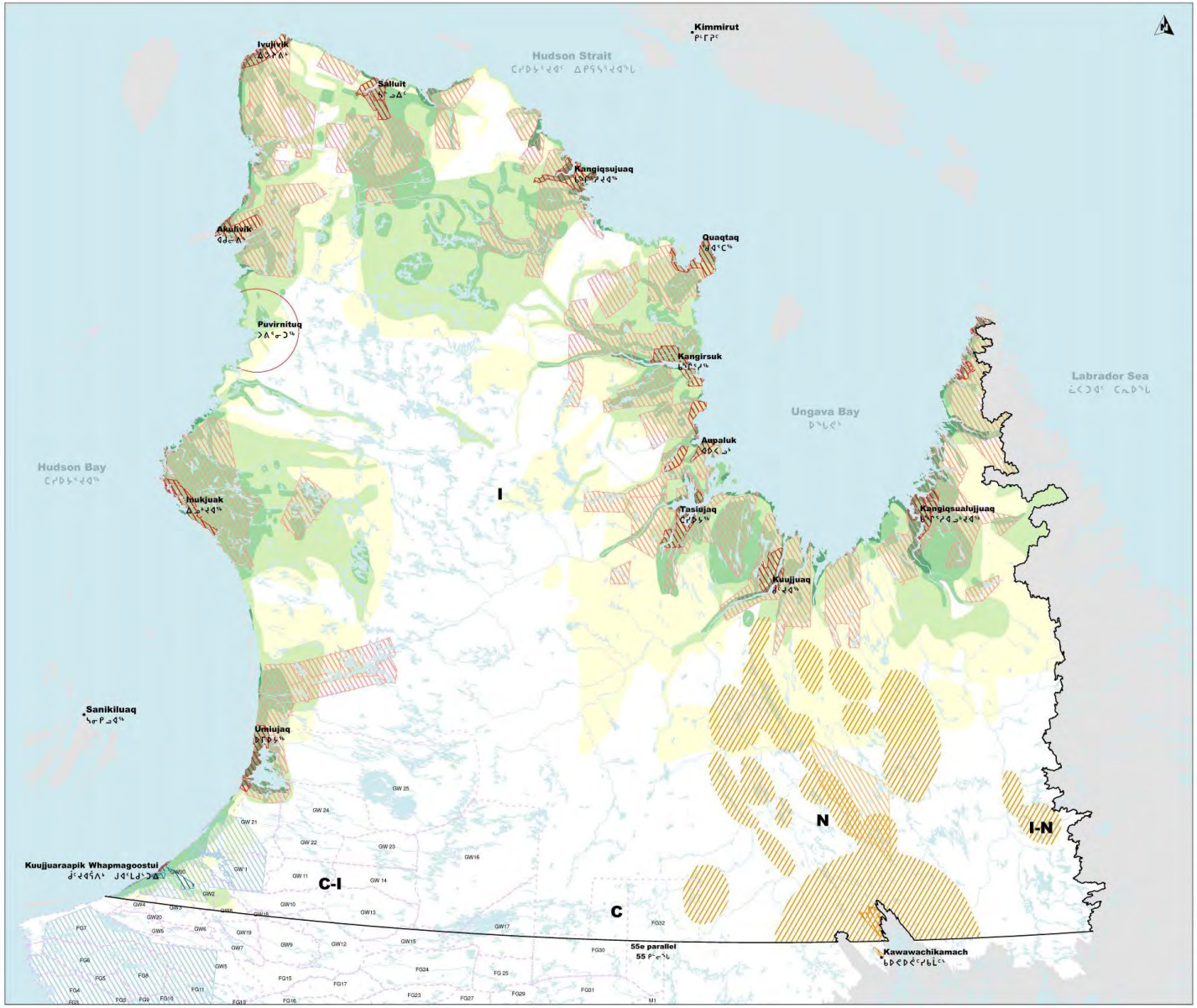

Kativik Regional Master Plan
ᑲᑎᕕᒃ ᓄᓇᕗᑦᑎᖓᓂ ᐸᕐᓇᓯᒪᒃᑎᑦᒪᓗᑦ

Map 2: Main current and former lands used by communities for traditional purposes
ᓄᓇᖅᑐᒍᐊᖅ **2:** ᓄᓇᒋᑦᑲᖅᑕᓯᒪᔪᑦ ᓄᓇᓗᒃᓄᑦ ᐱᑦᑭᓯᑐᖅᑕᓯᒥᓂᒃ ᐱᓇᓱᐊᓇᖅᑐᓯᒪᐃᒋᑦᓱᒋᑦ

Legend ᐅᓂᒃᑳᑐᐊᖅ

Nunavik Limit ᓄᓇᕗᒻᒥᑦ ᐅᓂᑦᑕᐃᖕᒋᑦ

Number of wildlife categories harvested
(Bird, fish, land mammals and/or marine mammals)

ᐅᓄᑦᓂᖕᒋᑦ ᒃᒪᔪᐃᑦ ᐊᐃᑦᑐᓯᒪᑦᓱᑎᒃ ᒃᒪᔪᑦᑕᐅᖅᑕᓯᒪᔪᑦ ᑎᒻᒥᐊᑦ, ᐃᖅᑲᓗᐃᑦ, ᓄᓇᒥ ᐱᓱᒃᑎᑦ ᐊᒻᒪᓗ ᐳᐃᒃᑦ

1 Wildlife category
1. ᒃᒪᔪᐃᑦ ᐊᐃᑦᑐᓯᒪᔭᐅᐃᒻᒥᓂᑦᑐᑦ

2 Wildlife categories
2. ᒃᒪᔪᐃᑦ ᐊᐃᑦᑐᓯᒪᔭᐅᐃᒻᒥᓂᑦᑐᑦ

3 Wildlife categories
3. ᒃᒪᔪᐃᑦ ᐊᐃᑦᑐᓯᒪᔭᐅᐃᒻᒥᓂᑦᑐᑦ

4 Wildlife categories
4. ᒃᒪᔪᐃᑦ ᐊᐃᑦᑐᓯᒪᔭᐅᐃᒻᒥᓂᑦᑐᑦ

Naskapi subsistance area
ᓇᖅᑲᐱ ᒪᖅᑭᐃᖅᑦᑕ ᓄᓇᖅᑎᖅᑦ

Cree traplines area ᑯᒃᑦ ᒥᑭᒋᐊᖅᓂᐊᐃᖅᑦ

I: Inuit I: ᐃᓄᐃᑦ

C: Cree C: ᑯᒃᑦ

C-I: Cree and Inuit C-I: ᑯᒃᑦ ᐃᓄᐃᖕᓗ

N: Naskapi N:

I-N: Inuit and Naskapi I-N: ᐃᓄᐃᑦ

Category Lands ᐊᐃᑦᑐᓯᒪᓂᖏᑦ ᓄᓂᑦ

Inuit I ᐃᓄᐃᑦI

Reserve for Inuit I selection
ᖃᒥᐅᑎᒥᒃᑲᔪᖅ ᐃᓄᐃᑦ Iᓇᓐᓂᒃᑳᕐᑦᑎᔪᓂ

Inuit II ᐃᓄᐃᑦ II

Cree I ᑯᒃᑦ I

Cree II ᑯᒃᑦ II

Naskapis I ᓇᖅᑲᐱ I

Naskapis II ᓇᖅᑲᐱ II

Sources ᐱᐃᒃᓱᓇᖅᑐᖅ
Ministry of Energy and Natural Resources
ᑐᖅᑕᑦᑕᖅ, ᐃᑯᒪᑭᑦᓂᓇᑦ, ᓄᓇᒥᓗ ᐱᑦᑦᑕᑦᑕᓂᓇᑦ

Map projection ᓄᓇᖅᑐᓂᓇᓂᑦ ᑦᓇᓯᒪᔭᖅᑦ
NAD 83 (CSRS) Quebec Lambert

Date ᐅᑦᓗᖕᒪ: 5/5/2020

Produce by ᓴᓇᔭᐅᑦ ᐅᑯᓇᖕᒪ:
Renewable Resources, Environment, Lands and Parks Department
Kativik Regional Government
ᑭᖑᑦᑕᑭᖅᓇᑐᓂᒃ ᐱᑦᓴᑦᕈᑦ, ᐊᑦᑎᒃ, ᓄᓂᑦ ᒥᖑᐃᓂᑦᕈᓗ ᐊᑦᓚᑕᖕᒪ

KATIVIK

ᐊᑦᔨᖕᒍᐊᖅ 1: ᓄᓇᐅᑉ ᐊᑐᑦᑕᐅᒍᓯᑐᖅᑲᖏᑦ ᓄᓇᓕᑎᒍᑦᑐᑦ (ᑭᐊᔨ 2020)

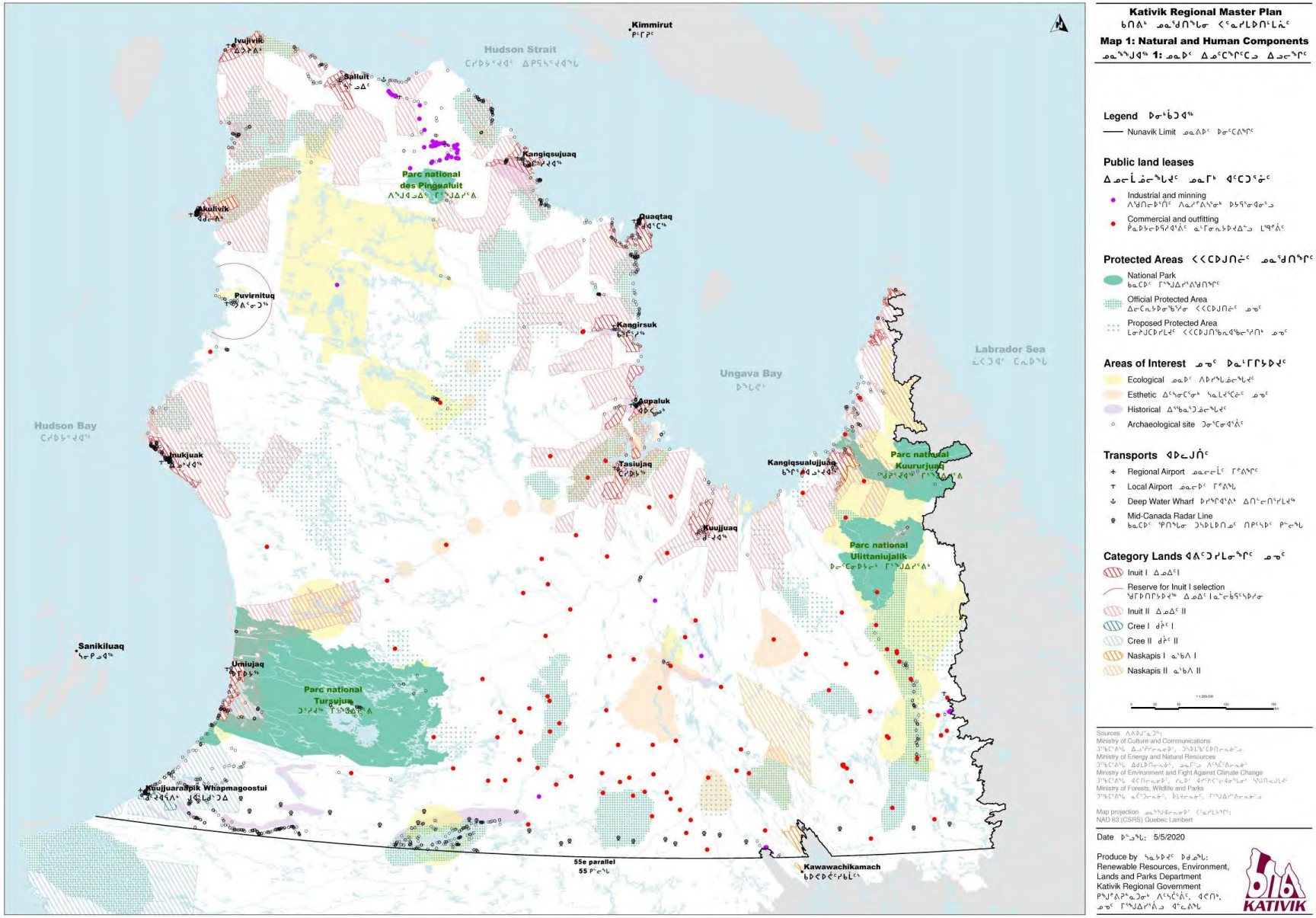

ᐊᑦᔨᖕᒍᐊᖅ 2: ᑲᑎᑯᓇ I ᐊᒻᒪᓗ II ᓄᓇᖕᒋᑦ ᐊᒻᒪᓗ ᓴᐳᒻᒥᔭᐅᔪᑦ ᓄᓂᑦ (ᑭᐊᔨ 2020)

ᐊᑦᔨᖑᐊᖅ 3: ᑯᐯᒃᒥ ᒥᖅᒍᐃᓯᕐᕕᒃ ᓄᓇᕕᒻᒥ ᐊᑦᔨᓕᐅᓇᔪᕕᓂᖅ: ᕿᐱᓇᕐ ᕿᑦᑐ, 2016

ᓯᑕᒪᑦ ᑯᐯᒃᒥ ᒥᖅᒍᐃᓯᕐᕕᖏᑦ ᒥᖅᒍᐃᓯᕐᕕᖑᕐᑎᑕᐅᒪᓕᕐᖑᑦ ᐅᓪᓗᒥᒍᑦ: ᒥᖅᒍᐃᓯᕐᕕᖓ ᐱᖑᐊᓗᐃᑦ, ᒥᖅᒍᐃᕐᓯᕕᖓ ᑰᕈᕐᔪᐊᖅ, ᒥᖅᒍᐃᓯᕐᕕᖓ ᑐᕐᓯᔪᖅ ᐊᒻᒪᓗ ᒥᖅᒍᐃᓯᕐᕕᖓ ᐅᓕᑦᑕᓂᐅᔭᓕᒃ. ᒪᕐᕉᒃ ᒥᖅᒍᐃᓯᕐᕕᓴᓕᐊᖑᒍᒫᕐᓂᐊᕐᑰᒃ ᐊᒻᒪᓗ ᐯ ᐅ ᕗᐃ ᒥᖅᒍᐃᓯᕐᕕᓴᖅ. ᐃᓘᓐᓇᑎᒃ ᑲᑎᑯᓇ II ᐊᒻᒪᓗ III ᓄᓇᕐᑯᑎᖏᓐᓂᕐᑯᑦ (ᐊᑦᔨᖑᐊᖅ 2)" ᐅᕐᑳᕐᑲᑎᑏᕐᑲᑦᑕᕐᑯᑦ ᒪᕐᕉᓂᒃ ᐊᖏᓕᒋᐊᕐᓂᐅᒐᔭᕐᑐᓂᒃ ᒥᖅᒍᐃᓯᕐᕕᓂᒃ, ᐊᑕᐅᓯᖅ ᒥᖅᒍᐃᓯᕐᕕᖓᓂ ᑰᕈᕐᔪᐊᖅ ᐊᒻᒪᓗ ᐁᐸᖓ ᒥᖅᒍᐃᕐᓯᕕᖓᓂ ᐱᖑᐊᓗᐃᑦ ᐅᓐᓂᑐᑎᓕᐊᓇᔭᐅᒪᔪᒥ Fjord-Tursukattaq ᐊᑦᔨᒋᖅᖏᑐᓂᒃ ᐃᓗᓕᑕᕐᑲᕐᓂᖓᓄᑦ ᓴᐳᒻᒥᔭᐅᔪᖅ. ᐃᓚᐅᒻᒥᑎᓪᓗᒋᑦ, ᓯᑕᒪᐅᔪᖅᖏᒐᕐᑐᐃᑦ, ᓴᐳᒻᒥᔭᐅᔪᑦᓴᓕᐊᖑᓯᒪᔪᑦ ᐊᑦᔨᒋᖅᖏᑐᓂᑦ ᐃᓗᓕᑕᕐᑲᕐᓂᖏᓐᓄᑦ ᐱᓇᓱᐊᕐᑕᐅᔪᑦ, ᐊᑕᐅᓯᖅ ᐃᒪᖓᓂ ᓴᐳᒻᒥᓂᕐᒧᑦ ᐱᓇᓱᐊᕐᑕᐅᔪᖅ ᐱᖓᓱᐃᓗ ᓄᓐᑦ ᓴᐳᒥᒻᒥᔭᐅᒍᑎᑦᓴᖏᓐᓄᑦ ᓄᓐᑦ (Lac-Jeannin, ᑲᖏᕐᓱᐊᓗᑦᔪᐊᖅ ᑰᖓ ᐊᒻᒪᓗ ᒪᕐᕋᓕᐅᑉ ᑰᖓ) ᓄᐃᑕᑎᑕᐅᕗᑦ ᑯᐯᒃ ᓄᓇᕐᑯᑎᖏᓐᓂᑦ ᓴᐳᒻᒥᔭᐅᔪᑦᓴᓂᑦ.

ᓄᓐᑦ ᐊᒥᓱᓂᑦ ᐊᑑᑎᑦᓴᓕᐅᕐᑕᐅᓯᒪᔪᑦ

ᓄᓐᑦ ᓴᓂᕐᑯᑕᐅᒪᔪᑦ ᐊᒥᓱᐃᓂᑦ ᐊᑐᕐᓂᕐᑲᕐᑐᓴᐅᑎᓪᓗᒋᑦ ᓇᔪᕐᑕᕐᑲᕐᐳᑦ ᓄᓇᕐᓚᒥ ᐊᖏᔪᒦᑦᓱᑎᒃ, ᑲᑎᑯᓇ III-ᒥᒃ ᐃᓂᕐᑲᑯᓪᓗᑐᑦ, ᐊᑦᔨᒌᖅᖏᑐᑎᒍᑦ ᐱᓇᓱᐊᕐᕕᐅᔪᑦᓴᐅᑎᓪᓗᒋᑦ ᓇᔪᕐᑕᐅᒍᓐᓇᓱᑎᑦ. ᓄᓇᑐᐃᓐᓇᖅ ᒪᕐᕉᕕᓚᓇᐅᖏᓐᓈᑑᒐᓗᐊᖅ ᐊᒻᒪᓗ ᓱᕐᑲᑦᓯᕕᐅᑦᓱᓂ, ᐊᓯᖏᓐᓂᑦ ᐱᑦᔪᑎᓕᓐᓄᑦ ᓇᔪᕐᑕᐅᑯᑦᑐᖅ. ᑖᒃᑯᐊ ᓄᓐᑦ ᓇᔪᕐᑕᓖᑦ ᑲᑎᕕᐅᑉ ᓄᓇᖓᑕ ᕐᑯᑉᐸᓕᒫᖏᓐᓂᑦ ᐊᒻᒪᓗ ᐃᓗᒥᑦᓱᑎᑦ ᑕᑯᒍᒥᓇᕐᑐᓂᑦ ᖃᐅᔨᒪᒐᓱᐊᕈᒥᓇᕐᑐᓂᑦ. ᑖᒃᑯᐊ ᓄᓐᑦ ᐱᐅᓯᖃᕐᑐᑦ ᐃᓕᕋᕐᓇᕈᑎᖃᕐᓱᑎᒃ ᐱᒻᒪᓇᐅᓂᖏᓐᓂᑦ ᑕᑯᔭᑦᓴᖃᕈᑎᖏᑦᑕ ᓄᓇᐅᑉ ᐱᐅᓯᖏᑦ ᑕᑯᓐᓇᓱᒋᑦ.

ᒪᕐᕉᕕᑦ ᐆᒪᔪᕐᓂᐊᑏᓄᑦ, ᐳᓚᕋᕐᑐᓕᓇᓃᑦ, ᑕᕐᕋᕐᓯᒋᐊᕐᑐᑐᓕᓇᓃᑦ ᐊᒻᒪᓗ ᐱᓇᓱᐊᕐᑐᑦ ᓄᓇᒥ ᐃᕐᐸᑎᕐᓯᒪᕙᑦᑐᑦ, ᐃᓚᖏᑦ ᓯᓚ ᒪᓕᑦᓱᒍ ᑖᕙᓃᒋᐊᕐᑐᓯᒪᕙᑦᑐᑦ (ᑕᑯᔭᕐᑐᑐᑦ) ᐅᕙᕙᓘᓃᑦ ᐱᓇᓱᐊᕐᓇᓇᐊᕐᑐᓯᒪᑦᓱᑎᒃ (ᐅᔭᕋᕐᓂᐊᑏᑦ). ᐃᓚᒋᔭᐅᑎᓗᒋᑦ ᐱᓇᓱᐊᕐᕕᓕᓐᓄᑦ ᓱᒃᑯᐃᒍᓐᓇᓂᕐᐸᐅᔪᓂ ᐊᕙᑎᒥᒃ ᐱᖓᓱᐃᑦ ᐅᔭᕋᕐᓂᐊᓂᕐᒥ ᐱᓇᓱᐊᕐᑐᑦ ᐊᒥᓱᒐᓗᓗ ᐅᔭᕋᕐᓂᐊᓂᕐᒥ ᐱᓇᓱᐊᕋᓱᓚᐅᕐᑐᕕᓃᑦ. ᐊᒥᓱᑦ ᐅᔭᕋᕐᓂᐊᕕᑦᓴᐅᒪᖓᑕ ᕐᑲᐅᔨᓴᕐᕕᕕᓃᑦ ᐃᓃᑦ ᓱᕐᓄᒋᕗᑦ ᐊᕙᑎᖓᓂᒃ.

ᓄᓇᓕᖕᓂ ᓄᓘᑦ ᐊᑐᕐᑕᐅᓂᖏᑦ

ᓄᓇᓕᖕᓂ ᓄᓇᐅᑉ ᐊᑐᕐᑕᐅᔪᑦᓴᓕᐊᖑᓯᒪᓂᖏᑦ ᓄᓇᐅᕗᑦ ᐃᓕᑦᓇᓱᑎᒃ ᐃᓄᑦᑕᕐᑲᓕᓈᕐᑐᓃᑦᓱᑎᒃ ᐊᒻᒪᓗ ᐃᓪᓗᑕᕐᑲᓕᓈᕐᑐᓃᑦᓱᑎᒃ, ᑭᒡᒐᑐᕐᑕᐅᕕᓕᖕᓂ ᐊᒻᒪᓗ ᐱᐅᒃᑯᑎᒻᒪᓇᑦᑕᓕᖕᓂ ᓄᐃᑕᒋᐊᓕᖕᓂᒃ ᓄᓇᓕᐅᖏᓐᓇᓂᖓᓄᑦ ᐊᒻᒪᓗ ᓄᓇᓖᑦ ᐱᕈᕐᐸᓕᐊᓂᖏᓐᓄᑦ.

ᓴᒥᔅ ᐯ ᑯᐯᒃᓗ ᑕᕐᕋᖓᓂ ᐊᖏᕐᑲᑎᑮᒍᑎᒃ ᐊᑎᓕᐅᕈᑎᐅᑎᓪᓗᒍ 1975-ᒥ ᐊᒻᒪᓗ ᐊᖏᕐᑕᐅᑎᓪᓗᒋᑦ ᑲᑎᕕᐅᑉ ᐱᕐᑯᔭᖏᑦ 1978-ᒥ ᓄᐃᑕᐅᓯᒪᔪᑦ ᓄᓇᓖᑦ ᐊᐅᓚᑦᓯᒍᓐᓇᓂᖏᑦ ᑕᕐᕋᒥ ᓄᓇᓕᖕᓂ, ᐱᔪᓐᓇᐅᑎᒥᓄᑦ ᓄᐃᑦᓯᓯᐊᕈᓐᓇᓯᑦᓱᑎᒃ ᑭᓪᓕᖕᑲᕐᑎᓯᒍᑎᓂᒃ ᓄᓇᓖᑦ ᐃᓂᖓᓂᒃ ᓄᓇᐅᑉ ᐊᑐᕐᑕᐅᓂᖓ ᐱᑦᔪᑎᒋᑦᓱᒍ. ᑕᕐᕋᒥ ᓄᓇᓖᑦ ᐃᓘᓐᓇᑎᒃ ᓇᔪᕐᑕᖕᑲᕐᐳᑦ ᑲᑎᑯᔾ ᒈᒥ ᓄᓇᒦᑦᓱᑎᒃ, ᐳᕕᕐᓂᑑᖕᖏᑐᐃᓐᓇᑐᖅ. ᑖᓐᓇ ᓄᓇᓕᒃ ᓇᓗᓐᕐᓯᓯᒪᖕᖏᑑᒃ ᑲᑎᑯᔾ ᒈᒥ ᒉᒥ ᓄᓇᓂᒃ. ᓄᓇᕐᑯᑎᖓ ᑖᑦᓱᒪ ᓴᓂᕐᐸᑕᐅᒪᔪᖅ ᑕᒪᑦᓱᒧᖓᒧᓕᖓᔪᒥᒃ 40 ᑭᓛᒥᑕᓂᒃ ᐊᖏᓂᓕᒻᒥᒃ ᓄᓇᓕᖓᑕ ᐊᐸᑎᖓᓂ, ᒪᓕᑦᓱᑎᑦ ᓴᒻᒃ ᐯ ᑯᐯᒃᓗ ᑕᕐᕋᖓᓂᒃ ᐊᖏᕐᑲᑎᑮᒍᑎᖓᓂᒃ (ᐊᕕᑦᑐᓯᒪᔪᖅ 6, ᕐᑲᖓᐅᓂᕐᓴᓕᐊᕕᓂᖅ 3). ᐊᖏᕐᑲᑎᑮᒍᑎᒋᐊᓪᓚᒃ ᐱᑦᔪᑎᓕᒃ ᑲᑎᑯᓇ ᒈ ᐊᒻᒪᓗ ᒈᒥ ᓄᓇᕐᑯᑎᒋᓐᓂᒃ ᐃᕗᔾᕕᐅᑉ ᐊᑎᓕᐅᕈᑎᐅᓐᓂᕐᑯᖅ ᔫᓂ 21, 2013ᖑᑎᓪᓗᒍ.

ᐊᑐᓂ 14 ᐅᑭᐅᕐᑕᑐᒥ ᓄᓇᓕᖏᑦ (ᐊᑦᔾᖑᐊᖅ 4) ᐊᑦᔾᒋᖕᖏᑐᓂᑦ ᑐᖕᖓᕕᕐᑲᕐᕐᑯᑦ (ᓄᓇᓕᒃ) ᐊᕙᑎᖓᓂᑦᑐᐃᓗ ᓄᓘᑦ ᐃᓚᕐᑲᕐᓱᑎᑦ ᓇᐅᓕᒫᓄᓕᖓᔪᑦ ᐃᓪᓗᒪᓈᑦ, ᐅᑦᑑᑎᒋᓗᒋᑦ ᒥᕝᕕᑦ, ᐅᑭᐅᕐᑕᑐᒥ ᓄᓇᓕᐅᑉ ᓴᓂᕐᑲᐅᑎᖏᑦ, ᐃᒪᑦᓯᐊᒥᒃ ᐃᒪᕐᑲᐅᑎᒃ ᐊᒻᒪᓗ ᐃᒪᕐᒥᒃ ᓴᓗᒻᒪᓴᕕᒃ, ᐃᒪᓗᑲᕐᑲᐅᑏᑦ, ᐃᓪᓗᒪᓇᖕᓄᑐᑦ ᐊᕐᕐᑯᑏᑦ, ᐊᓯᖏᓪᓗ. ᐊᕐᕐᑯᓯᐅᕐᓯᒪᕗᑦ ᓄᓇᓕᖏᑦᑕ ᐅᖓᑖᓄᕐᑐᓂᑦ ᒪᕐᕿᕝᕕᓄᓗᖕᓃᑦ ᓄᓇᓕᐅᑉ ᑭᓪᓕᖓᑕ ᓯᓚᑖᓂᑦᑐᓂᑦ.

ᐊᑦᑦᖅᒍᐊᖅ 4: ᐅᑭᐅᕐᑕᑐᒥ ᓄᓇᓕᖏᑦ
ᐱᓯᒪᔪᖅ: ᑭᐊᑦ, 2020

ᐊᑦᑦᒋᖅᖏᑐᑦ ᐱᒍᑦᑦᒍᑏᑦ ᓄᓇᓕᒻᒥᓗ ᐱᓇᓱᐊᕐᑕᐅᔪᑦ ᓄᓇᓕᖕᒐᓂᒃᑯᑦ ᐊᑐᓂ ᐅᑭᐅᕐᑕᑐᒥ ᓄᓇᓕᖏᓐᓂ, ᐃᓚᐅᑎᓪᓗᒋᑦ ᐃᓄᐃᑦ ᐃᓪᓗᖏᑦ, ᒪᑭᑕᒐᓱᐊᕐᓂᒍᓕᖕᒐᔪᑦ ᐊᒻᒪᓗ ᐊᖏᔪᒻᒪᕆᓂᑦ ᐱᓇᓱᐊᕐᑐᑦ (ᓂᕆᕝᕕᑦ, ᓂᐅᕕᕐᓂᐊᕝᕕᑦ, ᓄᓇᒃᑯᔪᓕᐅᕐᕝᕕᑦ, ᓱᓇᕋᓚᖃᐅᑏᑦ, ᐅᕐᓱᐊᓗᖃᐅᑏᑦ, ᐊᓯᖏᓪᓗ), ᓇᐅᓕᒫᓂᒃ ᐱᒍᑦᑦᒍᑏᑦ (ᐃᓚᓐᓂᐊᕝᕕᑦ, ᐋᓐᓂᐊᕝᕕᑦ, ᓄᓇᓕᐅᑉ ᐋᓐᓂᐊᕕᖏᓪᓗᓃᑦ, ᐳᓛᓯᒃᑯᑦ, ᑐᑦᓯᐊᕕᒃ, ᐊᓯᖏᓪᓗ), ᐊᐅᓚᑦᓯᓂᕐᒧᑦ ᐱᒍᑦᑦᒍᑏᑦ (ᐊᓪᓚᕝᕕᑦ ᓄᓇᓕᐊᑭᕐᒥ, ᓄᓇᒥᒃ ᑎᒍᒥᐊᕐᑏᑦ, ᓄᓇᓕᓚᒫᓄᓕᖕᒐᔪᓂᑦ ᐊᐅᓚᑦᓯᓂᕐᒧᑦ, ᐊᓯᖏᓪᓗ), ᐊᒻᒪᓗ ᓱᖃᑦᓯᒍᑎᓕᕆᓂᕐᒧᑦ ᐃᓪᓗᒪᕆᖏᑦ (ᓯᐊᕐᕆᔭᕐᕕᒃ, ᐃᕐᕋᓕᓴᕐᕕᒃ, ᓄᓇᓕᐅᑉ ᓱᖃᑦᓯᕕᖕᒐ, ᐊᓯᖏᓪᓗ).

ᖃᓄᑐᐃᓐᓇᖅ ᐱᓇᓱᐊᕐᑐᑦ ᐅᑯᑦᓘᓐᓃᑦ ᓱᓇᓱᐊᕐᑐᑦ ᐅᑭᐅᕐᑕᑐᒥ ᓄᓇᓕᖕᒐᓂ ᒪᓕᒋᐊᖃᕐᖑᑦ ᒪᓕᒐᖏᓐᓂᑦ ᓄᓇᓕᐅᑉ ᐸᕐᓗᓯᒪᐅᑎᒻᒪᕆᖏᓐᓂ ᐊᒻᒪᓗ ᑭᓪᓕᓕᐅᕐᓂᓄᑦ ᐱᖁᔨᐱᖏᓐᓂᒃ. ᐱᓇᓱᐊᕐᓂᒪᕆᓐᓂᒃ ᐱᒋᐊᓚᐅᕋᑎᒃ, ᐅᑭᐅᕐᑕᑐᒥ ᓄᓇᓕᖕᒐ ᖃᐅᔨᑎᑦᓯᓯᒪᒋᐊᖃᕐᖑᑦ ᕿᐊᔨᒃᑯᓂᑦ.

2016ᖅᒍᑎᓪᓗᒍ, ᑲᑎᑦᓱᑎᑦ 3,625 ᖅᒍᓐᓂᕐᑯᑦ ᐃᓪᓗᐃᑦ ᐅᑭᐅᕐᑕᑐᒥ ᓄᓇᓕᖏᓐᓂ, 3, 555ᖅᒍᑎᓪᓗᒋᑦ ᐊᑦᑕᑐᕐᑕᐅᔪᑦ ᐃᓪᓗᐃᑦ. ᐃᓪᓗᐃᑦ ᐅᓄᕐᓂᖃᑦᓪᓗᓂᕐᖑᑦ 3.9ᓂᑦ ᐃᓄᓐᓂᑦ, ᐃᓚᒌᑎᒍᓪᓕ ᐅᓄᕐᓂᖏᑦ ᐃᓪᓗᒥᐅᖃᑎᒌᑦᑐᑦ 1.3ᖅᒍᑎᓪᓗᒋᑦ. ᐊᒥᓲᓂᕐᓴᑦ ᐃᓪᓗᐃᑦ ᐃᑦᓯᒥᑦᑎᑕᓈᒃᑯᑦ (1,730) (ᑲᓇᑕᒥ ᑭᓯᑕᐅᒪᒍᑎᖏᑦ 2017).

1.2 ᐃᓄᖏᑦᑕ ᖃᓄᐃᑦᑑᓂᖏᑦ

1.2.1 ᓄᓇᖃᓪᓚᓇᑦᑐᑦ ᐃᓄᖏᑦ

ᓄᓇᕐᑯᑎᖓᓂ ᓄᓇᕕᒻᒥ ᑲᒪᒋᔭᐅᔪᒥ ᕿᐊᔨᒃᑯᓄᑦ ᑲᑎᑦᓱᑎᑦ ᐃᓄᕐᑯᑎᖏᑦ ᐅᓄᕐᓂᓴᐅᕗᑦ 14,161ᓂ[2]. ᑖᒃᑯᓇᓂ ᐃᓄᑦᑎᑑᓱᓂ 11,500ᓂᑦ ᐅᓄᕐᓂᓴᐅᕗᑦ[3]. ᓄᓇᕐᑯᑎᖓᓂ ᐃᓄᕐᑯᑎᖏᑦ 14ᓂᑦ ᓄᓇᓕᓐᓂᕐᑯᑦ ᑕᕐᕋᖓᓂ ᐃᑰᑕᖓᓂ 55 ᕐᑯᓛᓂ ᓯᓈᖓᓂᒥᐅᖅᒍᑦᓱᑎᑦ ᐅᖓᑭᒥ, ᓄᕗᒻᒥ ᑕᓯᐅᔭᕐᔪᐊᒥᓗ. ᓄᓇᓕᓕᒫᑦ, ᑕᓪᓕᒪᐅᖅᖏᑐᑐᐊᑦ, ᐃᓄᕐᑯᑎᖏᑦ 1,000ᓂᑦ ᐃᑭᓐᓂᓴᐅᕗᑦ. ᓄᓇᓕᕐᓚᐅᓂᕐᐸᖏᑦ ᑰᑦᔪᐊᖅ, ᐳᕕᕐᓂᑐᖅ, ᓴᓪᓗᐃᑦ, ᐃᓄᒃᔪᐊᒃ ᑲᖏᕐᓱᐊᓗᑦᔪᐊᓗ ᓄᓇᕕᒻᒥ ᐃᓄᕐᑯᑎᖏᑦ ᐊᕕᑦᑐᓯᒪᕗᑦ 3,630ᓂ ᐃᓪᓗᓂᑦᓱᑎᑦ, ᑕᒪ ᐱᖓᔪᓪᓗᐊᑲᓵᖏᑦ ᑕᓪᓕᒪᓂᑦ ᐃᓄᑦᑕᖃᓲᖅᒍᕗᑦ ᐅᖓᑖᓄᓗᓐᓃᑦ. 60% ᐅᖓᑖᓂ ᐃᓄᐃᑦ 30 ᐅᑭᐅᕐᑲᕐᖑᑦ ᓄᑲᕐᓯᓂᓗ, ᒪᕐᕈᕕᓪᓗᐊᕐᑯᑦ ᐅᓄᕐᓂᖏᑦ ᑕᑯᓐᓇᓗᒋᑦ ᐃᓄᕐᑯᑎᖏᓐᓂ ᑯᐯᒃ ᓯᕐᑭᓂᖓᓂᒥᐅᓂᑦ. (ᑭᓯᑕᐅᒪᒍᑎᖏᑦ ᑲᓇᑕᒥ 2017).

1.2.2 ᐊᕐᕌᒍᑉ ᐃᓗᐊᓂ ᖃᖓᐅᓂᖏᑎᒍᑦ ᐃᓄᕐᑯᑎᖏᑦᑕ ᐅᓄᕐᓂᖏᑦ

ᐊᕐᕌᒍᑉ ᐃᓗᐊᓂ ᖃᖓᐅᓂᖓᑎᒍᑦ ᒪᓕᑦᓱᒋᑦ, ᐱᓇᓱᐊᕐᑐᑦ ᐃᓪᓗᓕᐅᕐᓂᓂ, ᐅᔭᕋᕐᓂᐊᕕᑦᓴᓯᐅᕐᓂᓂ ᐳᓚᕋᕐᑐᓕᓇᓂᕐᓂᓗ ᐅᓄᕐᓯᐅᒥᓲᖅᒍᕗᑦ ᐃᓄᕐᑯᑎᖏᑦ ᓄᓇᓕᓐᓂᑐᑦ. ᐃᓚᐅᒻᒥᓱᓂ, ᐅᓄᕐᓂᖏᑦ ᐱᓇᓱᕐᑦ ᑖᒃᑯᓇᓂ ᐊᓯᑦᔨᑕᒻᒪᓇᓐᓂᓇᓲᖏᑦ, ᖃᐅᔨᒪᓇᖅᖏᓱᓂᓗ ᐅᓄᕐᓂᖏᓐᓂᑦ ᐳᓚᕋᕐᑐᐃᑦ ᐊᑦᔨᒋᖅᖏᑐᓄᑦ ᐳᓚᕋᕐᕕᓄᖃᑦᑕᓂᐊᕐᑐᐃᑦ.

ᐃᓪᓗᓕᐅᕐᓂᓂ, ᐅᓄᕐᓂᖏᑦ ᐊᑦᔨᒋᖅᖏᑐᑦ ᓄᓇᕕᒻᒥ ᓄᓇᓕᖏᓐᓂᓱᖅᒍᕗᑦ ᔫᓂᒥᑦ ᓄᕕᒻᐱᓇᒧᑦ. ᑖᒃᑯᐊ ᓄᓇᓯᒪᓪᓚᓇᖅᖏᑐᑦ ᐱᓇᓱᑦᑏᑦ ᖃᓇᐊᖃᕐᑎᑕᐅᓲᖅᒍᕗᑦ ᓂᓇᕕᖃᕐᑎᑕᐅᑦᓱᑎᓗ ᐊᑐᓐᓇᖏᑦᑐᒥᒃ ᐊᑐᓐᓇᑐᒥᓗᓐᓃᑦ ᐃᓪᓗᒥᒃ ᑰᕐᕿᓯᕐᑕᐅᒪᔪᒥᒃ ᑐᔪᕐᒥᐅᕕᐅᓂᐊᕐᓱᓂ ᓇᒻᒥᓂᓇᔭᐅᑦᓱᑎᑦ ᓇᓪᓕᑐᐃᓐᓇᖏᓐᓄᑦ ᓄᓇᓕᐅᑉ ᖃᑦᒫᐱᖓᓄᑦ ᐅᑯᑦᓘᓐᓃᑦ ᓄᓇᒥᒃ ᑎᒍᒥᐊᕐᑏᑦ ᑯᐊᐳᓇᓴᖓᓄᑦ, ᓇᒻᒥᓂᓇᔭᐅᑦᓱᓂᓗᓐᓃᑦ ᐃᓪᓗᓕᐅᕐᑐᓄ.

ᐊᑦᔨᖅᒍᐊᖅ 5: ᐃᓪᓗᓕᐅᕐᑕᐅᔪᖅ ᐱᓯᒪᔪᖅ: ᒪᑭᑦᕕᒃ ᐃᓪᓗᓕᐅᕐᑎᖏᑦ

---

[2] ᐅᖃᕐᑕᐅᒪᑦ ᑯᐯᒃᑯᑦ ᒍᓂᓯᑉᓕᑎᖏᑦᑕ ᕿᓂᕈᑎᖏᓐᓂ, 2020. ᐅᖃᕐᑕᐅᒪᑦ ᑭᓯᑕᐅᒍᑎᓂ 2016-ᒥ, ᐃᓄᒋᐊᓐᓂᖓ ᓄᓇᕕᐅᑉ 13,185

[3] 11,535 ᓗᑐᐊᐲᑦ ᐃᓄᐃᑦ ᐅᖃᕐᑕᐅᒪᑕ ᑭᓯᑕᐅᒍᑎᓂ 2016-ᒥ ᑲᓇᑕᐅᑉ ᓄᐊᑕᕕᓂᖏᓐᓂ

ᐳᓚᕋᕐᑐᓕᕆᓂᕐᒥᓕ, ᓄᓇᕕᐅᑉ ᒥᖅᒍᐃᓯᕐᕕᖏᑦ ᐅᐸᑦᑕᐅᓂᖅᑯᑦ 552ᓄᑦ ᐳᓚᕋᕐᑎᓄᑦ 2019ᒥ, ᐃᓚᐅᑎᓪᓗᒋᑦ 327 ᐳᓚᕋᕐᑐᕕᓃᑦ ᓄᓇᕕᐅᑉ ᓯᓚᑖᓂ ᐱᓯᒪᔪᑦ. ᖃᐅᔨᒪᔭᐅᒋᐊᓕᒃ ᐳᓚᕋᕐᑐᓕᒫᑦ ᐊᐅᓚᐅᑎᒃᑯᓯᖕᒍᓂᖏᑦ ᓯᓂᓲᖕᒍᑦᓯᑎᓗ ᐃᓪᓗᓂ ᖃᓂᑦᑐᔪᓂ ᐳᓚᕋᕐᑕᒥᓄᑦ (ᒪᕿᑦᑎᓯᕕᑦ, ᒥᖅᒍᐃᓯᕐᕕᑦ, ᐅᒥᐊᕐᔪᐊᑯᕐᑐᑦ, ᐊᓯᖏᓪᓗ).

1.2.3 ᐃᓄᐃᑦ ᖃᓄᐃᓕᕝᓕᐊᓂᖏᑦ ᓯᕗᓂᕐᒥ

ᐃᓄᕐᑯᑎᖏᑦ ᐅᓄᕐᓯᕝᓕᓂᕐᓴᐅᕗᑦ ᓄᓇᕕᒻᒥ ᑯᐯᒃᓕᒫᒥ. 1971 ᐊᒻᒪᓗ 2001 ᐊᑯᓐᓂᖏᓐᓂᑦ, ᐃᓄᕐᑯᑎᖏᑦ ᒪᕿᕕᓪᓗᐊᑐᓂᒃ ᐅᓄᕐᓯᐅᒥᓐᓂᕐᑯᑦ. 2001 ᐊᒻᒪᓗ 2016 ᐊᑯᓐᓂᖏᓐᓂᑦ, ᐅᓄᕐᓯᐅᒥᓐᓂᕐᑯᑦ 41.4%ᓂᑦ (ᕿᐊᔨ 2020) ᐊᒻᒪᓗ ᐅᓄᕐᓯᕝᓕᐊᓂᐊᕐᑐᕆᔭᐅᕗᑦ 25%ᓄᑦ 2036ᒥ ᒪᖏᑦᑕᖅ 1). ᐊᓯᖏᓐᓂᒃ ᖃᓄᐃᓕᖅᖓᕈᑎᖃᕐᐸᓕᐊᒻᒥᓯᑎᒃ, ᑕᒫᒃ ᓱᑲᑦᑐᒥᒃ ᐅᓄᕐᓯᕝᓕᐊᒪᑕ ᐱᒐᓯᐊᒻᒪᕆᓐᓇᐸᓪᓕᐊᓚᖓᔪᑦ ᓴᓇᒪᓪᓚᕆᑦᑐᕐᑯᑎᖏᑦ ᐊᒻᒪᓗ ᐱᒍᑦᔭᐅᒍᑎᖏᑦ, ᐃᓱᒪᒋᑦᓯᒋᓪᓗ ᐅᓄᕐᓯᕝᓕᐊᖃᑕᐅᓚᖓᓂᖏᑦ ᓴᓂᓕᐊᖏᑦ.

ᒪᖏᑦᑕᖅ 1: ᐃᓄᕐᑯᑎᖏᑦ 2020ᖅᒍᑎᓪᓗᒍ ᓂᕆᐅᒋᔭᐅᔪᐃᓗ ᓯᕗᓂᕐᒥ

ᓄᓇᓖᑦ	ᐃᓄᕐᑯᑎᖏᑦ, 2020[4]	ᐃᓄᕐᑯᑎᖏᑦ ᓂᕆᐅᒋᔭᐅᔪᑦ, 2026[5]	ᐊᑦᔨᒋᖅᖏᓂᖏᑦ 2016–2036[5]
ᐊᑯᓕᕕᒃ	678	691	13.3%
ᐊᐅᐸᓗᒃ	224	254	21.5%
ᐃᓄᒃᔪᐊᒃ	1,887	2,016	24.9%
ᐃᕗᔨᕕᒃ	460	464	12.1%
ᑲᖏᕐᓯᐊᓗᑦᔪᐊᖅ	1,028	1,055	19.7%
ᑲᖏᕐᓯᔪᐊᖅ	832	835	17.7%
ᑲᖏᕐᓯᒃ	594	606	10.2%
ᑰᑦᔪᐊᖅ	2,862	3,069	15.5%
ᑰᑦᔪᐊᕋᐱᒃ	722	787	23.1%
ᐳᕕᕐᓂᑐᖅ	1,902	2,037	24.5%
ᖁᐊᕐᑕᖅ	441	536	33.0%
ᓴᓪᓗᐃᑦ	1,653	1,761	31.4%
ᑕᓯᐅᔭᖅ	395	454	23.0%
ᐅᒥᐅᔭᖅ	483	571	29.2%
ᑲᑎᑦᓯᑎᑦ	14,161	15,000	25.5 %

1.3 ᐃᓅᖃᑎᒌᓂ-ᒪᑭᑕᒐᓯᐊᕈᑎᑦᓴᓕᐅᕐᓃᑦ ᖃᓄᐃᓕᖓᓂᖏᑦ

[4] ᑯᐯᒃᒥ ᓄᓇᓕᐊᕈᕐᓄᓕᖓᔪᓂᑦ ᐊᓪᓚᓯᒪᒍᑎᖏᑦ (ᓄᓇᓕᐊᕈᕐᓄᓕᖓᔪᓂᑦ ᐊᓪᓚᓯᒪᒍᑎᖏᑦ), ᐁᓇᓕ 2020.
[5] ᐱᒍᑦᔨᕕᖓ ᑭᓯᑦᓯᓂᕐᒥᒃ ᑯᐯᒃᒥ (ᑭᓯᑕᐅᒪᒍᑏᑦ), 2019.

ᐊᓯᖏᓐᓂᒥᑦ ᓄᓇᓕᓕᒫᖕᒍᖅᑲᑎᒥᓂᑦ, ᓄᓇᕕᐅᑉ ᒪᑭᑕᒐᓱᐊᕈᑎᑦᓴᓕᐅᕐᕕᖏᑦᑕ ᓇᓗᓐᖠᑦᑕᐅᓯᒪᒍᑎᖏᑦ ᐱᐅᑦᓯᐊᒐᓛᖕᖏᑐᑦ. ᓄᓇᓕᓕᒫᓂ ᐊᒥᓱᑦ ᑲᑭᒪᒃᑯᓄᑦ ᐃᑲᔪᕐᑕᐅᑐᐃᓐᓇᒧᕐᑐᑦ. ᓯᓚ ᐱᑦᔪᑎᒥᑦᓱᒍ, ᐊᑐᕐᓴᓗ ᐃᕐᐹᑎᕐᓯᒪᓂᖏᑦ, ᐱᓇᓱᕝᕕᓂᓗ ᐅᖓᓯᑦᑕᕐᑲᕐᓂᖏᑦ ᐊᒻᒪᓗ ᐱᔪᓐᓇᓯᐊᕐᑐᓂᒃ ᐱᓇᓱᑦᑎᓴᕐᑲᖕᖏᓂᖅ ᐱᑭᓪᓕᐊᒍᑎᑦᓴᖏᑦ ᑲᔪᓯᑦᓯᐊᕐᑲᔭᖕᖏᑐᑦ.

ᐱᓇᓱᒐᕐᓄᓕᖕᒐᔪᓂᓕ, ᓇᒻᒥᓂᓇᔭᐅᔪᓂᑦ ᑲᑐᑦᔨᕐᑲᑎᒌᓐᓂᐅᔪᓂᒃ ᐊᒻᒪᓗ ᓇᐅᓕᒫᓂᒃ ᐱᒍᑦᔨᒍᑏᑦ ᑎᒥᐅᔪᑦ ᐊᑐᓂ ᐱᓇᓱᒐᓕᒫᖕᒍᔪᐃᑦ ᕿᑎᕐᕐᑲᖏᓐᓂᑦ ᐱᓇᓱᒐᐅᕗᑦ ᓄᓇᕐᑯᑎᖕᒐᓂ. ᐱᓇᓱᐊᕐᑕᐅᔪᑦ ᐱᓇᓱᒐᓕᐅᕐᑐᑦ ᐱᓇᓱᒐᕐᑲᕐᑎᓯᔪᐃᓗ ᓄᓇᓕᒻᒥᕝᕙᓗᕐᑯᑦ. ᓯᓚᑖᓂ ᓄᓇᓖᑦ, ᑮᓇᐅᔭᑎᒍᑦ ᒪᑭᑕᒐᓱᐊᕐᓂᓂ ᐆᒪᔪᕐᓂᐊᓂᕐᓂ ᐆᒪᒐᓱᐊᕐᓂᒧᑦ ᐳᓚᕋᕐᑐᓕᓇᓂᕐᒧᓗ, ᐅᔭᕋᕐᓂᐊᓂᕐᒥᓗ.

ᐃᓘᓐᓇᑎᒃ ᓄᓇᓖᑦ ᐊᑕᐅᓯᕐᒥᒃ ᐅᓄᕐᓂᓴᓂᓘᓐᓂᑦ ᐃᓕᓐᓂᐊᕕᓖᑦ ᐃᓕᓐᓂᐊᕕᖏᓐᓂ ᐳᒃᑭᓂᕐᓴᓂ, ᐳᕐᑐᓂᕐᓴᓂ ᐅᑯᑭᓘᓐᓂᑦ ᐃᓄᒻᒪᓇᓄᑦ, ᐃᓕᓐᓂᐊᕕᖏᓐᓂ. ᐋᕐᕿᒋᐊᕐᑕᐅᓯᒪᓲᑦ ᓄᓇᓖᑦ ᑭᖕᖕᒎᒪᔭᖏᑦ ᐃᑉᐱᒋᑦᓱᒋᑦ ᐊᒻᒪᓗ ᐃᓚᐅᑎᑕᐅᓪᓚᓇᑦᑎᓗᒋᑦ ᐃᓄᐃᑦ ᐃᓗᕐᕿᓯᖕᒐ ᐅᕐᑲᐅᓯᖕᒐᓗ ᐊᓯᐅᓯᖕᖏᓐᓇᐅᓕᑎᑕᐅᑦᓱᓂ. ᐊᕐᕋᒍᐃ ᕐᑯᓖᑦ ᐅᖓᑖᓄᓕᕐᑐᓂᑦ ᐃᓕᓐᓂᐊᓂᖅ ᓲᖕᒍᓯᕙᓪᓕᐊᓯᒪᒻᒪᓇᕐᑑᒐᓗᐊᑦ, ᓄᓇᓕᓕᒫᒥᐅᑦ ᓯᓚ ᐱᓗᓗᑕᖅᑲᕐᐸᑐᑦ ᐃᓕᓐᓂᐊᓂᕐᒥᑎᒍᑦ ᐳᒃᑭᓂᕐᓴᒦᑉᐸᓂᖏᓐᓄᑦ ᐃᓕᓐᓂᐊᓂᖏᑦ. ᓴᖕᖏᓂᕐᓴᐅᒍᑎᒋᓲᖏᑦ ᑖᒃᑯᐊ ᐃᓕᓐᓂᐊᑎᑕᐅᒍᑎᒥᑕ ᐃᓄᓐᓂᒃ ᐱᓇᓱᑦᑎᓇᖕᖕᒍᑭᓐᓇᓯᓗᑎᒃ ᐱᒃᑲᓂᖕᖕᒍᖅᑲᔭᖕᖏᑑᑎᑦᓯᕙᑦᑐᑦ ᐱᕙᓪᓕᑕᐅᓯᒪᖕᖏᓚᕿᑦᓯᑎᒃ ᐱᕙᓪᓕᐊᓂᕐᒥᑎᒍᑦ ᕿᓪᓗᓇᐊᕐᑕᐅᓯᒪᖕᖏᓂᑯᒥᓄᑦ ᐊᒻᒪᓗ, ᑐᒥᒍᓐᓇᓯᓗᑎᒃ, ᑐᓂᕐᕈᓯᕐᕐᑲᔭᖕᖏᑑᓚᕿᕙᑦᓯᑎᒃ ᐱᐅᓯᐅᒥᑎᑦᓯᒋᐊᕐᓂᓄᑦ ᐃᓅᓚᓯᐊᕈᑎᓄᐊᖕᒐᔪᓂᒃ.

ᐃᓅᓚᓯᐊᕐᓂᒧᑦ ᐊᑭᖕᒋᑦ ᐊᑦᔨᒋᖕᒋᓚᓇᒃᑯᑦ ᐊᑭᑐᔪᒻᒪᓇᐅᑦᓱᑎᑦ ᐅᑭᐅᕐᑕᑐᒥ. ᑕᒪᓐᓇ ᐊᑭᑐᔪᒥᐅᖕᒍᓂᕐᒧᑦ ᐃᓅᓚᓯᐊᕐᓂᒧᑦ ᐊᑭᖕᒋᑦ 28.7%ᓂᒃ ᐅᓄᕐᓂᓴᐅᕗᖅ ᓄᓇᕕᒻᒥ ᑕᑯᓐᓇᓯᒋᑦ ᑯᐯᒃ ᓯᑎᒥ ᓂᕐᑮᑦᓗ ᐊᑭᖕᒋᑦ 54.6%ᓂᑦ ᐊᑭᑐᓂᕐᓴᐅᓯᑎᑦ (ᕿᐊᔨ 2020). ᑖᒃᑯᓇᓂ, ᐃᑲᔪᕐᓯᒍᑏᑦ ᐆᒪᔪᕐᓂᐊᓂᑎᒍᑦ ᐱᒻᒪᓇᐅᒍᑎᒥᕝᕙᐅᒃ.

ᐱᓇᓱᑦᑎᒥᔭᐅᔪᑦ 2016ᖅᒍᑎᑦᓗᒍ ᑲᑎᑦᓱᑎᑦ 6,170ᖅᒍᓐᓂᕐᑯᑦ ᐅᑭᐅᓖᑦ 15ᓂᑦ ᐊᖓᔪᑦᓯᓂᓗ, ᐃᓚᐅᔪᑦ 70%ᖅᒍᓐᓂᕐᑯᑦ, ᐱᓇᓱᖕᖏᑐᒥᒃᑯᑎᑖᕐᑕᑐᑦ 15.4%ᖅᒍᓐᓂᕐᑯᑦ (ᑭᓯᑕᐅᒪᒍᑎᖕᖏᑦ ᑲᓇᑕᒥ 2017). ᐅᓇᒥᐊᑦᓚᓗ, 90%ᖅᒍᔪᕕᓂᐅᒐᓗᐊᑦ ᐃᓄᕐᑯᑎᖕᖏᑦ 2012ᖅᒍᑎᑦᓗᒍ ᓄᓇᖃᕐᕐᑳᓯᒪᔪᑦᓯᑎᑦ, ᑮᓇᐅᑦᔭᓴᕐᑐᕐᑯᑎᖕᖏᓐᓂᑦ 70%ᖅᒍᓐᓂᕐᑯᑦ ᑲᑎᑦᓱᑎᑦ ᑮᓇᐅᑦᔭᓴᖕᖏᓐᓂ ᓄᓇᕐᑯᑎᖕᒐᓂ. ᐃᓄᖕᒥᑎᒍᑦ ᑮᓇᐅᑦᔭᓴᕐᑐᕐᑯᑎᖕᖏᑦ ᐃᑭᓐᓂᓴᐅᕗᑦ ᐃᓄᓐᓄᑦ ᓄᓇᕐᑯᑎᖕᒐᓂᒥᐅᓄᑦ ᓄᓇᖃᕐᕐᑳᓯᒪᔪᖕᖏᑐᓂᒃ ᓄᓇᕐᑯᑎᖕᒐᓂᑦᑐᓂᒃ ᐊᒻᒪᓗ ᑯᐯᒃ ᓄᓇᕐᑯᑎᖕᒐᓂᒥᐅᓂᑦ. ᑕᒪᓐᓇ ᐊᑦᔨᐅᖏᑦᑐᑎᑦᓯᒍᑎᐅᓲᖕᒍᕗᖅ: ᑮᓇᐅᑦᔭᓴᓂᑉᖕᒍᔪᑦ ᐱᓇᓱᕐᑦ ᓇᐅᓕᒫᓂᒃ ᐱᒍᑦᔨᕕᓐᓂᓗ ᐱᓇᓱᑦᑎᕐᑲᓲᖕᒍᒻᒪᑕ ᐱᓪᓗᑯᒋᐊᓕᑎᒍᕐᑐᓂᒃ ᐱᓇᓱᕐᓂᒃ ᓄᓇᖃᕐᕐᑳᓯᒪᔪᖕᖏᑐᓂᒃ ᐱᓇᓱᑦᑎᕐᑲᕐᓯᑎᑦ (ᕿᐊᔨ 2020).

1.3.1 ᓇᒻᒥᓂᓇᔭᐅᔪᓂ ᒪᑭᑕᒐᓱᐊᕈᑏᑦ

ᐃᓚᐅᖕᖏᑎᓪᓗᒋᑦ ᐅᔭᕋᕐᓂᐊᓂᕐᒥ ᐱᓇᓱᐊᕐᑕᐅᔪᑦ, ᐊᒥᓱᓪᓗᐊᖕᖏᑦᑐᑦ ᐱᓇᓱᐊᕐᕕᐅᔪᑦ ᐊᖕᒋᔪᒻᒪᓇᓕᓇᔨᐅᑦᓱᑎᑦ ᓄᓇᕕᒻᒥ, ᓇᐅᓕᒫᓄᓕᖕᒐᔪᓂᒃ ᐊᖕᒋᔪᒻᒪᓇᓕᓇᔪᑦ ᐃᑯᒪᐅᑎᓕᓇᓂᕐᒥ, ᐊᐅᓚᐅᑎᓕᓇᓂᕐᒥ, ᐃᓪᓗᓕᐅᕐᓂᓂ, ᐊᒻᒪᓗ ᓂᐅᕕᕐᓂᐊᕕᑦ ᐱᔅᓇᔅᖏᑦ ᑯᐊᐸᒃᑯᓗ ᐊᓪᓚᑕᐅᒪᕗᑦ ᑖᒃᑯᓇᓂ.

ᐅᔭᕋᕐᓂᐊᓂᓚᓇᓂᖅ

ᐊᐅᒡᒍᓯ 2018ᒥ, 35,000ᖅᒍᓐᓂᕐᑯᑦ ᐅᔭᕋᕐᓂᐊᓂᕐᒧᑦ ᐱᒍᓐᓇᐅᑎᖃᕐᕕᓖᑦ ᓄᓇᕕᒻᒥ, ᑲᑎᓕᒫᕐᓱᑎᑦ ᑯᐯᒃᓕᒫᒥ 154,645ᖅᒍᑎᓪᓗᒋᑦ. ᐃᓚᐅᒻᒥᑎᓪᓗᒋᑦ, ᐱᖓᓱᑐᐃᓐᓇᐅᕗᑦ ᐊᖏᔪᑦᓱᑎᑦ ᐱᓇᓱᐊᕐᑕᐅᕙᓪᓕᐊᔪᑦ: ᐅᔭᕋᕐᓂᐊᕕᖓ ᕋᒃᓚᓐ ᐃᓂᕐᕋᑎᐅᔪᖅ Glencore-ᑯᓄᑦ ᐱᓇᓱᑦᑎᖃᕐᓱᑎᑦ 1,200ᓂᑦ, 251ᖅᒍᔪᑦ ᐃᓄᐃᑦ; Nunavik Nickel ᐅᔭᕋᕐᓂᐊᕕᖓ ᐃᓂᕐᕋᑎᑕᐅᔪᖅ Canadian Royalties-ᑯᓄᑦ 450ᓂᒃ ᐱᓇᓱᑦᑎᖃᕐᓱᑎᑦ, 62ᖅᒍᔪᑦ ᐃᓄᐃᑦ; ᐊᒻᒪᓗ Tata Steel Minerals Canada Ltd. ᐅᔭᕋᕐᓂᐊᕕᒋᓯᒪᔭᖅᒋᑦ ᐅᖓᓯᑦᑕᓇᓐᓂᓖᒃ ᐊᒥᓱᓪᓗᐊᖅᒋᑦᑐᓂᒃ ᑭᓖᒥᑕᓂᑦ ᐅᖓᑦᑕᐅᑉ ᓄᓇᕐᑯᑎᖓᓂ ᐊᒻᒪᓗ ᐊᖏᕐᓂᐸᒥᑦᓱᑎᒃ ᓂᑯᓪᑕᓕᒻᒥ sulphide-ᑕᓕᒻᒥ ᓯᓚᕐᔪᐊᓕᒫᒥ. ᐱᖓᔪᖓ ᐅᔭᕋᕐᓂᐊᕕᒃ ᐅᕋᓐᓂᐊᕐᕕᐅᓯᓂ ᑕᕐᕋᖓᓂ ᐅᐊᓐᓂᖓᓂ Schefferville (ᕿᐊᓕ 2020) (ᐊᑦᔨᖅᒍᐊᖅ 7). ᐊᓯᖓᓂᒃ ᐅᔭᕋᕐᓂᐊᕕᒻᒥ ᐃᓂᕐᕋᔪᖃᖅᖏᓚᖅ ᓄᓇᕕᒻᒥ[6].

ᕋᒃᓚᓐ ᐊᒻᒪᓗ ᓄᓇᕕᒃ ᓂᑯ ᐅᔭᕋᕐᓂᐊᕕᒋᒃ ᐊᑐᐃᓐᓇᕈᕐᑎᑕᐅᓐᓂᕐᑰᒃ ᐃᑭᓪᓕᑎᓇᓯᒪᒐᓱᑦᓱᑎᑦ ᐃᒪᕐᒥᒃ ᐊᑐᕐᓂᓂᑦ, ᐃᒪᕐᑐᓗᐊᖅᖏᓂᖅ ᐊᒻᒪᓗ ᐊᓂᕐᓂᖃᖅᖏᑐᒧᕐᑐᓂᑦ, ᐅᑎᕐᑎᓯᕙᓪᓕᐊᒐᐅᑕᕋᓱᓐᓂᒥᓗ ᐱᐅᓯᕕᓂᖅᖏᓐᓄᑦ ᐅᔭᕋᕐᓂᐊᕕᕕᓂᕐᓂᑦ. ᐊᑐᓂ ᐅᑭᐅᕐᑕᑐᒥ ᓴᓂᕐᑯᑎᒥᓂᒃ ᐊᐅᓚᑦᓯᓲᒧᕗᒃ ᐃᒋᑦᑕᑯᒥᓂᓗ ᑲᒪᒋᔭᖅᑲᕐᓱᑎᑦ. ᕋᒃᓚᓐ ᐅᔭᕋᕐᓂᐊᕕᖓ ᐱᒋᐊᕐᑎᓯᓯᒪᓕᖅᑯᑦ ᓄᑖᒥᒃ ᐃᑭᓕᐅᒥᑎᑦᓯᒐᓱᑦᓱᑎᑦ ᐃᒋᑦᑕᑯᓕᐊᒥᓂᑦ. ᐅᑦᑑᑎᒋᓗᒍ, ᐃᑭᑦᑐᒍᓐᓇᕕᓕᒫᖓᒍᕐᑐᓴᓕᐅᕐᑏᑦ ᑯᐯᒃ ᓯᑎᒥᑦᑐᑦ ᐃᑭᓕᐅᒥᑎᑦᓯᒍᓐᓇᓯᓯᒪᕗᑦ 30%ᓄᑦ ᐊᖏᓂᖏᓐᓂᑦ ᐆᖅᑲᑕᐅᒪᔪᑦ ᐊᐅᓪᓚᑎᑕᐅᔪᑦᓴᐅᓯᑎᑦ ᐅᔭᕋᕐᓂᐊᕕᒻᒧᑦ ᒥᑭᓕᐅᒥᑎᑦᓯᓯᑎᑦ ᐋᖅᑮᒋᐊᕐᑎᓯᑎᓗᓐᓖᑦ ᐃᑦᓯᕕᒻᒧᔭᕐᑕᒥᓂᑦ, ᑕᒪᒃᑯᐊᓗ ᐊᑐᕐᑐᓴᓕᐊᖅᒍᒋᐊᓪᓚᒍᓐᓇᓯᑎᑦ ᑯᐯᒃ ᓯᑎᒥ. ᐅᓇᓗᑦᑕᐅᖅ, ᐊᒥᓱᒐᓗᑦ ᐃᒋᑦᑕᑯᐃᑦ ᐊᑦᔨᒋᖅᖏᑐᑦ ᐅᑎᕐᑎᑕᐅᓲᖅᒍᕗᑦ ᖃᓪᓗᓈᑦ ᓄᓇᖓᓄᑦ ᐊᑐᓇᐊᓪᓚᑐᑦᓴᓕᐊᖅᒍᑦᓱᑎᑦ, ᐅᑦᑑᑎᒋᓗᒋᑦ ᐊᒥᓱᖅᒍᓕᕐᑎᓇᒍᑏᑦ ᐃᒪᖅᒋᑦ, ᐃᓚᖅᒋᑦ ᑭᑭᐊᑦᓴᕋᑦ, ᒧᒃᑯᓇᑕᓖᑦ ᐃᑯᒥᑦ, ᓯᒃᑯᓇᕐᑐᑕᓖᓪᓗ ᐊᓯᖅᒋᓪᓗ ᐱᕐᑯᑏᑦ. ᓄᓇᕕᒃ ᓂᑯᓪ ᐅᔭᕋᕐᓂᐊᕕᖓ ᐃᒋᑦᑕᑯᓂᑦ ᑭᑭᐊᑦᓴᔭᓂᑦ ᓄᐊᑦᓯᓂᖃᓚᐅᔪᕗᑦ 2018-2019ᒥ ᐸᕐᓗᓯᒪᑦᓱᑎᓗ ᓄᐊᑦᓯᖃᑦᑕᓂᐊᕐᓂᒥᓂᒃ ᑭᑭᐊᑦᓴᔭᓂᑦ ᓯᕗᓂᕐᒥ. ᐃᑯᐊᓚᑦᓯᓲᖅᒍᕗᑦ ᐅᕐᓯᕈᑎᕕᓂᕐᓂᑦ ᐅᕐᑯᓯᓴᐅᑎᒥᓂᒃ ᐸᕐᓗᓯᑎᓗ ᐃᑭᓕᐅᒥᑎᑦᓯᓂᐊᕐᓂᒥᓂᒃ ᕿᑦᓕᑐᔭᓂᒃ ᓴᓂᓕᐊᓇᓲᒥᓂᒃ ᓂᓇᕕᖓᓂ.

ᐊᑦᔨᖅᒍᐊᖅ 6: ᕋᒃᓚᓐ ᐅᔭᕋᕐᓂᐊᕕᖓᓂ ᐃᓪᓗᒃ
ᐱᓯᒪᔪᖅ: Glencore

ᐊᒥᓱᒐᓕᐅᕗᑦ ᐅᔭᕋᕐᓂᐊᕕᑦᓴᐅᒐᔭᕐᒪᖔᑦ ᖃᐅᔨᓴᕐᕕᐅᔪᑦ ᓄᓇᕐᑯᑎᖓᓂ. ᐊᓪᓚᑕᐅᒪᔪᑦ GESTIM ᖃᓇᑕᐅᔭᑎᒍᑦ ᓄᐃᑕᑎᑦᓯᕕᖓᓂ ᑲᔪᓯᔪᓂᑦ ᓄᐃᑕᑎᑦᓯᕕᖓᓂ MERN-ᑯᑦ, ᒫᓐᓇᐅᑎᓪᓗᒍ 7,605ᖅᒍᕗᑦ ᓄᓇᒥᒃ ᐃᓐᓄᑕᐅᒪᔪᓂᒃ ᐅᔭᕋᕐᓂᐊᓂᕐᒧᓚᖓᔪᓂᑦ 146ᓄᑦ ᐊᑦᔨᒋᖅᖏᑐᓄᑦ ᑲᒪᐸᓂᐅᔪᓄᑦ ᐃᓐᓄᑕᐅᒪᔪᑦ (ᐁᓇᓚ 2020). ᕐᑯᓖᑦ ᐅᔭᕋᕐᓂᐊᕕᑦᓴᐅᒐᖔᑕ ᖃᐅᔨᓴᕐᕕᐅᓂᕐᕐᑯᑦ 2019ᖅᒍᑎᓪᓗᒍ ᐱᓇᓱᐊᕐᑕᐅᔪᖅ ᐊᑕᐅᓯᕐᔪᐊᖅ ᓄᓇᒥ ᐃᓱᓚᓯᒪᓚᕐᕐᑯᖅ. ᑲᑎᑦᓱᑎᑦ, ᑖᒃᑯᓇᓂ ᓄᓇᓂ ᐱᓇᓱᑦᑎᖃᕐᓂᕐᑯᑦ 75ᓂᑦ (30 ᐱᓇᓱᑦᑎᒋᔭᐅᑦᓱᑎᑦ Orford-ᑯᓄᑦ ᐊᒻᒪᓗ, ᐊᒥᓱᓂᕐᓴᑎᒍᑦ, ᑕᓪᓕᒪᓂᒃ ᐱᓇᓱᑦᑎᖃᕐᓂᕐᑯᑦ ᐊᓯᖏᑦ ᐅᔭᕋᕐᓂᐊᕕᑦᓴᐅᒐᖔᑕ ᕿᒥᕐᕈᑐᕕᓂᕐᓂᑦ). ᒪᕐᕉᒃ ᓯᕗᒧᐊᓐᓂᐸᐅᓯᒪᔫᒃ ᕿᓂᕐᕕᐅᔪᓂ ᓄᓇᓂᑦ Ashram Despoit ᐊᒻᒪᓗ Strange Lake[7]. ᓇᓪᓕᒋᓪᓗᓖᒃ ᐃᓪᓗᕐᑯᑎᖃᖅᖏᓛᒃ

[6] ᐅᔭᕋᕐᓂᐊᕕᑦᓴᓂᑦ ᖃᐅᔨᓴᕐᕕᑦ ᓄᓇᖅᒍᐊᖅ, MERN, https://mern.gouv.qc.ca/mines/publications/cartes-minieres/.

[7] ᐱᓯᒪᔪᖅ ᓄᓇᕕᒻᒥ ᐅᔭᕋᕐᓂᐊᕐᓂᕐᒧᓚᖓᔪᓂᒃ ᑮᓇᐅᔭᖃᕐᑎᓯᕕᖓ, 2019 ᓄᐊᑕᐅᒪᔪᑦ.

ᐊᑐᓐᓇᑐᒥᒃ, ᐊᕐᕌᑎᖏᑦ ᑭᓯᐊᓂ ᒥᕝᕕᒋᓗ ᐊᑐᓐᓇᑐᓂᕐᕿᑕᐅᕗᑦ. ᐅᔭᕐᓂᐊᕕᑦᓴᐅᒪᖔᑦ ᖃᐅᔨᓴᕐᑐᑦ ᑲᒪᒋᔭᕐᖃᓲᖕᒍᒐᓗᐊᑦ ᓴᓂᓕᐊᒥᓂᒃ ᒪᓕᑦᓱᑎᑦ ᐊᑦᔨᒋᖕᖏᑐᓂᑦ ᖃᓄᐃᓗᕈᓯᕐᓂᑦ ᓄᓇᒥᓐᓂᒥᓂ ᐊᒻᒪᓗ ᓄᓇᓕᐅᑉ ᓴᓂᐊᓂᓐᓂᒥᓂ, ᐊᒥᓲᓂᕐᓴᑎᒍᑦ ᐃᒋᑦᑕᑯᒥᓂᒃ ᐱᕐᑯᑎᓂᑦ ᖃᓂᓐᓂᐸᒧᑦ ᓄᓇᓕᒻᒧᑦ ᓴᓂᖃᐅᑎᖕᒐᓄᕐᓯᓲᖕᒍᕗᑦ ᖃᓪᓗᓈᑦ ᓄᓇᖕᒐᓄᕐᓯᓱᑎᓗᓐᓃᑦ

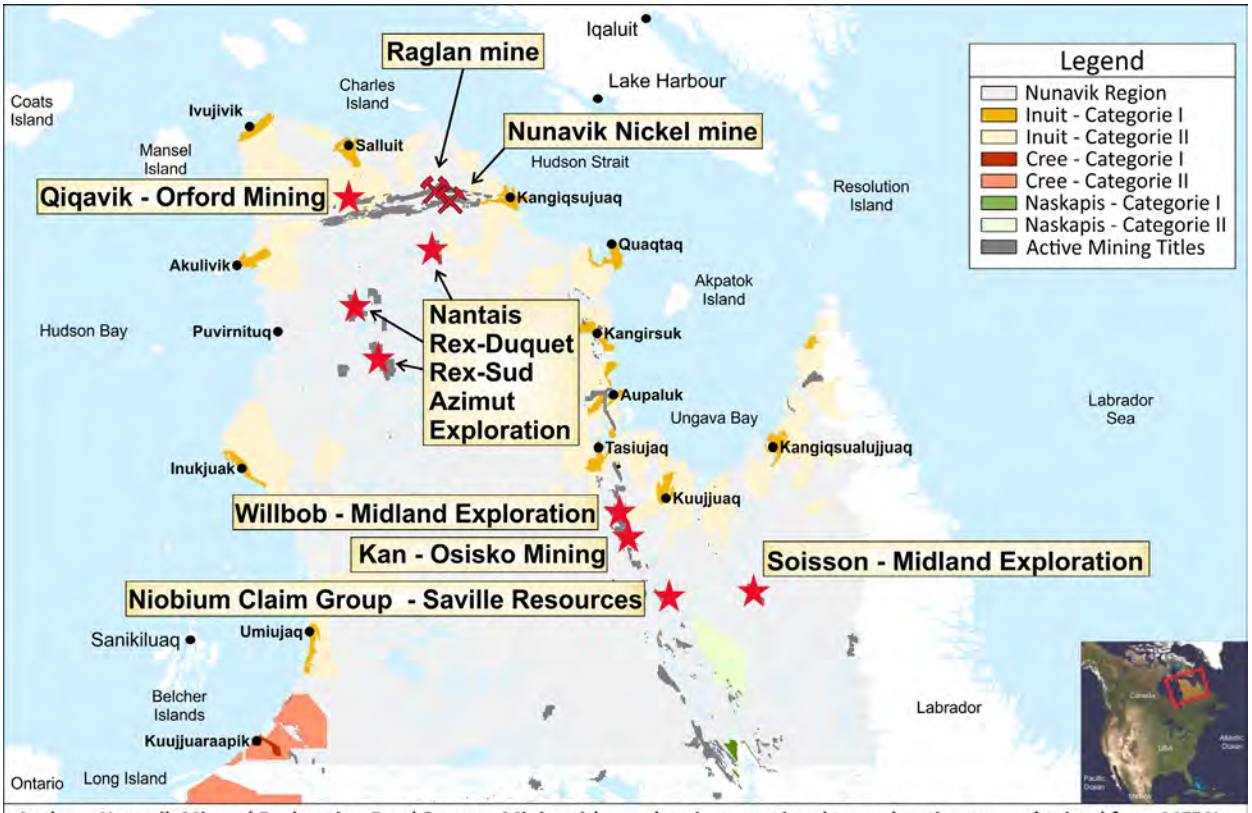

ᐊᑦᔨᖕᒍᐊᖅ 7: ᐅᒃᑯᐃᖔᕐᑐᑦ ᐅᔭᕐᓂᐊᕖᑦ ᐃᓐᓄᑕᐅᒪᔪᐃᓗ ᓄᓇᕕᒻᒥ
ᐱᓯᒪᔪᖅ: ᓄᓇᕕᒻᒥ ᐅᔭᕐᓂᐊᓂᕐᒧᓕᖕᒐᔪᓂᒃ ᑮᓇᐅᔭᕐᖃᕐᑎᓯᕕᒃ

ᐃᑯᒪᐅᑎᓕᓇᖔᑦ

Hydro-Quebec ᐃᑯᒪᓐᓂᐊᑎᒃᑯᖏᑦ ᖃᒪᒋᔭᓖᑦ ᐃᑯᒪᐅᑎᕐᖃᕐᑎᑕᐅᓂᖏᓐᓂᒃ ᑕᕐᕿᒥ ᓄᓇᓖᑦ ᐊᒻᒪᓗ, ᑐᒐᒐᒥᒃ, ᐃᖏᕐᕿᑎᑦᓯᔫᑦ ᐃᑯᒪᐅᑎᓕᐅᕈᑎᓂᒃ ᐃᓘᓐᓄᓂᑦ ᓄᓇᓕᓐᓂᑦ. ᑰᒻᒧᑦ ᐃᑯᒪᓕᐅᕈᑎᑦᓴᖅ ᓴᓇᔭᐅᕙᓪᓕᐊᔪᖅ ᐃᓄᒃᔪᐊᒥ. ᐃᓂᕐᕿᓯᓛᕐᓂᖔ ᓂᓇᐅᒋᔭᐅᔪᖅ 2022[8] ᐱᒋᐊᕐᓂᖔᓂ ᐊᒻᒪᓗ ᐃᓇᖏᓗᓂ ᐊᑐᕐᑕᐅᓲᒥᒃ ᐅᕐᓯᕈᑎᓪᓗᒧᑦ ᐃᑯᒪᓕᐅᕈᑎᒥᒃ ᓄᓇᓕᒻᒥ. ᓇᐅᓕᒫᓄᓕᖔᔪᖅ ᑯᐊᐳᓇᓴᓐ ᐱᓇᓱᑦᑎᖃᕐᑯᖅ 31ᓂᑦ ᐱᓇᓱᑦᑎᓂᑦ ᓄᓇᕐᑯᑎᓕᒫᖔᓂ, ᐃᓚᐅᑎᓪᓗᒋᑦ ᐃᓄᐃᑦ 26[9].

ᐊᑦᔨᖕᒍᐊᖅ 8: ᐅᕐᓯᐊᓗᑦᑐᑐᖅ ᐅᕐᕌᓯᓴᐅᑎᒃ
ᐱᓯᒪᔪᖅ: ᑯᐯᒃᑯᑦ ᐃᓪᓗᓕᓇᔨᕐᔪᐊᑯᖏᑦ

[8] Hydro-Québec, ᑐᓴᕐᑦᓴᖏᑦ ᒉ 27, 2019, ᐃᒪᕐᒧᑦ ᐃᑯᒪᓕᐅᕈᑎᒃ ᓴᓇᔭᐅᔪᖅ ᐃᓄᒃᔪᐊᒥ., http://news.hydroquebec.com/en/press-releases/1499/construction-of-a-hydroelectric-generating-station-for-the-energy-transition-in-the-inukjuak-off-grid-system/.

[9] ᑐᓴᕐᑎᓯᔪᖅ ᕕᓇᑎᓇᒃ ᐸᕋᓴᕐ Hydro-Québec, 2020.

ᐃᓪᓗᒪᓈᑦ ᐊᓂᕐᓇᔭᐅᔪᐃᓗ ᐅᕐᖑᓯᓴᐅᑎᖃᕐᖑᑦ ᐅᕐᓯᐊᓗᑦᑐᑐᓂᒃ. ᐃᓘᓐᓇᑎᒃ ᓄᓇᓖᑦ ᐅᕐᓯᐊᓗᖃᐅᑎᖃᕐᑎᓗᒋᑦ ᐊᒻᒪᓗ ᓄᓇᒃᑯᔫᓄᑦ ᐱᑕᑦᓯᑐᕐᑕᐅᕙᑦᓯᑎᒃ. ᐃᓚᒋᓴᒃᑯᑦ ᐅᕐᓯᐊᓗᓐᓂᐊᑎᖏᑦ ᐊᒻᒪᓗ ᖃᓪᓗᑎᒃ ᑲᒪᒋᔭᓖᑦ ᐅᕐᓯᐊᓗᑦᑕᓯᑦᑐᐃᓂᕐᓂᒃ ᓄᓇᓕᓕᒫᓂ.

ᐊᐅᓚᓂᓕᓇᓂᖅ

ᐊᐅᓚᓂᓕᓇᓂᖅ ᐱᓇᓱᖃᕐᑎᓯᕗᖅ 270ᓂᑦ ᓄᓇᕐᑯᑎᓕᒫᖓᓂ (ᑭᓯᑕᐅᒪᒍᑎᖏᑦ ᑲᓇᑕᒥ 2017). ᖃᖓᑦᑕᔪᓕᓇᔾᒋᒃ ᐃᓄᐃᑦ ᖃᖓᑦᑕᔫᖏᑦ ᐊᒻᒪᓗ ᑲᓇᑎᐊᓐ ᓄᐊᔅ ᖃᐅᑕᒫᑦ ᑎᑭᑦᑕᑐᑦ ᐱᒍᑦᔾᓯᑎᑦ, ᐅᓪᓗᑕᒫᑦ ᐊᐅᓪᓚᓂᕐᓂᑦ ᓵᑕᕐᓂᓂᓗ. ᐃᓄᐃᑦ ᖃᖓᑦᑕᔫᖏᑦ ᑖᓐᓇᑑᐊᖑᑦᓯᓂ ᐱᓇᓱᑦᑎᖃᕐᑯᑦ 650ᓂᑦ ᐃᓄᑦᑕᖏᑦ (2017), ᐱᓇᓱᑦᑎᒋᔭᐅᔪᓂ ᐃᓚᐅᔪᑦ 188ᖑᕗᑦ ᔅᒻᔅ V ᑯᐯᒃᓗ ᑕᕐᕋᖓᑕ ᐊᖏᖃᑎᒌᒍᑎᐊᓄᑦ ᐃᓚᐅᔪᑦ. ᖃᖓᑕᓂᖃᓱᖑᑦᓯᑎᑦ 500ᕕᑦᓯᑎᑦ ᐱᓇᓱᐊᕈᓯᑕᒫᑦ [10]. ᐊᓯᖏᑦ ᖃᖓᑦᑕᔫᑦ ᓵᑕᕐᑕᐅᒍᓐᓇᒥᔪᑦ ᓄᓇᕐᑯᑎᖓᓄᕐᓗᑎᑦ.

ᐅᒥᐊᕐᔪᐊᑯᑦ ᐅᓯᒍᑦᔨᓂᖅ ᑲᔪᓯᓗᓂ ᑭᓯᐊᓂᐅᓲᖅ ᓄᓇᓕᓕᒫᓂ ᐊᕐᕐᑯᑎᖃᖏᒪᑦ ᐊᒻᒪᓗ ᓄᓇᒃᑯᔫᔪᑯᑖᑦ ᐊᕐᕐᑯᑎᖃᕋᑎᒃ. ᐱᔭᐅᒋᐊᖃᓪᓚᓇᑦᑐᑦ, ᐆᑦᑑᑎᒋᑦᓯᒋᑦ ᓂᕐᑮᑦ, ᑳᓴᓐᑦ ᐅᕐᓯᐊᓗᐃᑦ ᐊᒻᒪᓗ ᓴᓇᒐᑦᓴᑦ, ᐅᒥᐊᕐᔪᐊᑯᓲᑦ ᐅᐱᖅᒐᑕᒫᑦ ᐅᑭᐊᑕᒫᕐᓗ, ᓄᓇᓕᓐᓂᒃ ᐱᑕᑦᓯᑐᐃᒥᐊᓪᓚᕈᑕᐅᓲᑦ ᐊᒻᒪᓗ ᐅᖓᓯᑦᑐᒦᑦᑐᑦ ᐅᑉᑭᓘᓐᓃᑦ ᐅᔭᕋᕐᓂᐊᕕᑦ ᑎᑭᑕᐅᑉᑭᓯᑎᒃ ᐅᒥᐊᕐᔪᐊᑯᑦ. NEAS ᐊᒻᒪᓗ Desgagnés Transartik ᒪᕐᕈᐃᒃ ᑖᒃᑯᑐᐊ ᐅᒥᐊᕐᔪᐊᑯᑦ ᐅᓯᔾᒋᔭᐅᔫᒃ ᓄᓇᓕᒫᓄᑦ. ᐃᓘᓐᓇᑎᒃ ᓄᓇᓖᑦ ᐃᒐᕐᕕᖃᕐᑎᑕᐅᔪᑦ ᐅᓯᖏᐊᕐᕕᓂᒃ ᐅᓯᓕᕐᑐᕕᓐᓂᒃ ᐅᒥᐊᕐᔪᐊᑯᕐᑐᓂᒃ.

ᓴᓇᓂᓕᓇᕕᖅ

ᐊᒥᓱᑦ ᐊᖏᖃᑎᖃᕈᑎᑎᒍᑦ ᑭᒡᒐᑐᕐᑏᑦ ᐱᓇᓱᐊᕈᑦᔨᐊᑦᑐᑦ ᓄᓇᕕᒻᒥ ᓴᓇᒍᑦᔨᓱᑎᒃ. ᐱᒍᑦᔨᒍᑎᓂᒃ ᑖᒃᑯᓇᓂ 90ᓂᒃ ᐱᓇᓱᑦᑎᖃᕐᑯᑦ ᓄᓇᕐᑯᑎᖓᓂᒥᐅᓂᒃ (ᑭᓯᑕᐅᒪᒍᑎᖏᑦ ᑲᓇᑕᒥ 2017) ᐊᑭᓕᕐᑐᑕᐅᓯᖑᑦᓯᑎᑦ ᐊᒥᓲᓂᕐᓴᑦ ᑲᐊᒪᐅᑉ ᑮᓇᐅᔭᖃᕐᑎᓯᒍᑎᖏᓐᓄᑦ. ᐊᓂᕐᕋᐅᔪᑦ ᐊᑭᖏᑦ ᓄᓇᕐᑯᑎᖓᓂ ᐊᑭᑐᔪᒻᒪᓇᐅᕗᑦ ᐱᑦᔪᑎᖃᕐᓯᑎᑦ, ᐊᓯᖏᓐᓂᓗ ᐱᑦᔪᑎᖃᕐᒥᓯᑎᒃ, ᐊᑭᑐᔫᓂᖓᓄᑦ ᐊᐅᓪᓚᑎᑕᐅᒍᑎᖏᑦ, ᐃᓪᓗᖃᕐᑎᑕᐅᒍᑎᖏᑦ ᐱᓇᓱᑦᑏᑦ (ᐊᒥᓱᑲᓪᓗᑦ ᐱᓯᒪᔪᑦ ᑯᐯᒃ ᓯᕿᓂᖓᓂ) ᐊᒻᒪᓗ ᐃᓪᓗᓕᐅᕈᓯᕐᓄᑦ (ᐱᓗᐊᕐᑐᒥᒃ ᐃᑭᐊᕐᒥᑦᑕᑦᓯᑐᐃᓂᖅ ᐊᒻᒪᓗ ᐃᓪᓗᐃᑦ ᐋᕐᕿᒋᐊᕐᓯᒪᒍᓯᖏᑦ) (ᑭᐊᔨ 2020).

ᓂᐅᕕᕐᕕᑦ ᑯᐊᐸᖃᑎᒋᑦᑐᐃᓗ

ᓂᐅᕕᕐᓂᐊᕕᑦ ᓄᓇᓕᓐᓂ ᐊᒥᓲᓂᕐᓴᓂ ᐊᐅᓚᑕᐅᕐᑦ ᐃᓚᒋᓴᒃᑯᓄᑦ ᐊᒻᒪᓗ ᓄᐊᑐᓐ ᓂᐅᕕᕐᓂᐊᕕᖓ (ᐱᓯᒪᔪᖅ Northwest Company), ᓂᐅᕕᕐᕕᓗ ᑰᑦᔪᐊᒥ. ᐃᓚᒋᓴᒃᑯᑦ ᓂᐅᕕᕐᓂᐊᕕᖏᑦ ᑖᒃᑯᑑᑦᓯᑎᑦ ᐱᓇᓱᑦᑎᖃᕐᑯᑦ 400ᓂᒃ ᐅᓪᓗᓕᒫᕐᓯᐅᑎᓂᒃ ᐊᒻᒪᓗ 140ᓂᒃ ᐅᓪᓗᓕᒫᕐᑎᐅᖏᑦᑐᓂᒃ ᐱᓇᓱᑦᑎᓂᒃ 14ᓂᑦ ᓄᓇᓕᓐᓂ (ᑭᐊᔨ 2020).

ᐊᑦᔨᖑᐊᖅ 9: ᐃᓚᒋᓴᐅᑉ ᓯᓂᑦᑕᕕᖓ ᐱᓯᒪᔪᖅ: ᐃᓚᒋᓴᖅ

[10] ᓄᐃᑦᓯᕙᓪᓕᐊᓂᖅ ᑖᕗᖓᐅᓕᒍᓐᓇᑐᓂ ᐱᓇᓱᖃᕐᓂᑦ, 25th ᐊᕐᕌᒍᖃᓕᕐᓂᖓᓂ ᑲᑎᒪᓂᒻᒪᓇᒃ, ᑭᐊᔨ ᑖᕗᖓᐅᓕᒍᓐᓇᑐᓂᒃ ᐱᓇᓱᖃᓕᓇᓂᕐᒧᑦ ᐱᒍᑦᔨᕕᖓ. https://www.krg.ca/en-CA/publications/employment-training.

ᐃᓚᒌᓴᒃᑯᑦ ᓯᓂᑦᑕᕕᖃᕐᒥᔪᑦ ᐊᒻᒪᓗ ᐃᓂᕐᕿᑎᑦᓯᓯᑎᒃ 13ᓂᒃ ᓯᓂᑦᑕᕕᓐᓂᒃ ᓄᓇᓕᓐᓂ. ᓄᓇᒥᒃ ᑎᒍᒥᐊᕐᑎᑯᑦ ᐃᓚᖏᑦ ᓯᓂᑦᑕᕕᖃᕐᒥᔪᑦ ᐊᒻᒪᓗ ᐃᖏᕐᕿᑎᑦᓯᓯᑎᒃ ᓯᓂᑦᑕᕕᓐᓂᒃ ᐊᒻᒪᓗ ᓂᓇᕕᓐᓂᒃ ᓄᓇᓕᒻᒥᓂ. ᑖᒃᑯᐊ ᐃᓱᕐᓇᐅᑏᑦ ᐱᒍᑦᔨᓲᑦ ᓄᓇᓕᓕᒫᓂ ᐱᓇᓱᐊᒋᐊᕐᑐᓱᑎᒃ ᓄᓇᓕᓕᐊᕐᓯᒪᔪᓂᒃ (ᓄᓇᓕᓕᒫᓄᐊᖓᔪᓂᒃ ᑭᒡᒐᑐᕈᑏᑦ, ᑲᑎᒪᓃᑦ, ᐃᓕᓐᓂᐊᓃᑦ, ᐊᓯᖏᓪᓗ) ᐅᑦᑯᓘᓐᓃᑦ ᑕᑯᔭᕐᑐᓯᒪᔪᓂᒃ. ᑲᑎᑦᓱᑎᒃ, ᑖᒃᑯᐊ ᑭᒡᒐᑐᕐᕕᑦ ᐱᓇᓱᒐᖃᕐᑎᓯᔪᑦ 150ᓂᑦ (ᑭᓯᑕᐅᒪᒍᑎᖏᑦ ᑲᓇᑕᒥ 2017).

ᓄᓇᕕᒻᒥ, ᐊᑕᐅᓯᕐᒥᒃ ᑮᓇᐅᔭᒃᑯᕕᓕᒃ ᐱᒍᑦᔨᒍᑎᒥᑦᓯᓂᐅᑉ ᐱᒍᑦᔨᔭᒥᓂᒃ: CIBC ᑰᑦᔪᐊᒥ. ᐊᓯᖏᑦ ᓄᓇᓖᑦ, ᐃᓚᒋᓴᒃᑯᑦ ᓂᐅᕕᕐᓂᐊᕕᖏᓐᓂ ᑮᓇᐅᔭᓕᓇᓂᑎᒍᑦ ᑲᒪᒋᔭᕐᑲᓲᖕᒍᒻᒥᔪᑦ.

ᐳᓚᕋᕐᑐᓕᓇᓂᖅ

ᐳᓚᕋᕐᑐᓕᓇᓂᖅ ᐱᒻᒪᓇᑲᓪᓚᐅᕗᖅ ᓄᓇᕐᑯᑎᖓᓂ ᑮᓇᐅᔭᓂᒃ ᐃᑎᕐᑎᓯᓂᕐᒧᑦ. ᐳᓚᕋᕐᑐᓕᓇᓂᖅ ᐱᖓᓱᐃᓕᕐᑭᖓᔪᖅ: ᒪᕿᑦᑎᓯᕕᑦ, ᒥᖅᒍᐃᓯᕐᕕᑦ ᐊᒻᒪᓗ ᓄᓇᓕᐊᕐᓂᒧᑦ ᐳᓚᕋᕐᓃᑦ.

ᒪᕿᑦᑎᓯᕕᑦ ᐆᒪᔪᕐᓂᐊᓂᕐᒧᑦ ᐅᖓᑦᒥᑦᓪᓗᕐᑯᑦ 55 ᐃᑰᑕᖓᑕ ᑕᕐᕋᖓᓂ, ᓵᒪᓐᓂᐊᕕᐅᑦᓯᑎᑦ ᐃᕐᑲᓗᐸᐃᓂᐊᕐᕕᐅᓯᑎᓗ. ᒪᕿᑦᕕᓕᐊᕐᑏᑦ ᐃᑭᓕᓪᓗᑐᓯᒪᕗᑦ 1990 ᐊᕐᕌᒍᖏᓐᓂᓂᑦ. ᐃᑭᓕᐅᒥᓪᓗᑐᕐᓂᕕᓂᖏᑦ ᑲᖏᕐᓯᐊᓗᑦᔪᐊᑉ ᑐᑦᑐᕐᑯᑎᖏᑦ 2011ᒥ ᓄᐃᑦᓯᓚᕐᑭᒍᑎᐅᓐᓂᕐᑯᑦ ᐃᓚᖏᓐᓂᑦ ᐆᒪᔪᕐᓂᐊᑎᑦᓯᖃᕋᕐᓂᒥᒃ ᐊᒻᒪᓗ 2018ᒥ, ᐆᒪᔪᕐᓂᐊᖃᕋᓪᓚᓇᑦᑎᑕᐅᓐᓂᕐᑯᑦ. ᑭᓯᑕᐅᒪᒍᑎᖏᑦ 2019ᒥ, 45 ᐆᒪᔪᕐᓂᐊᓂᕐᒧᑦ ᒪᕿᑦᑎᓯᕕᑦ ᐊᑐᕈᓐᓇᑐᒥᒃ ᐱᒍᓐᓇᐅᑎᖃᕐᕐᑯᑦ ᓄᓇᕕᒻᒥ (ᐱᒍᑦᔨᖏᒃᑲᓗᐊᕐᓯᑎᑦ) ᐊᒻᒪᓗ ᐱᓇᓱᑦᑎᖃᕐᓯᑎᑦ 31ᓂᒃ ᐅᓪᓗᓕᒫᕐᑎᐅᖏᑦᑐᓂᒃ ᐊᒻᒪᓗ 45 ᐅᓪᓗᓕᒫᕐᑎᐅᓯᑎᑦ ᐱᓇᓱᑦᑎᖏᑦ. 2019ᒥ, ᐆᒪᔪᕐᓂᐊᓂᕐᒧᑦ ᒪᕿᑦᑎᓯᕕᑦ 477ᓄᑦ ᐆᒪᔪᕐᓂᐊᓇᐊᕐᑐᓄᑦ ᐃᖃᓪᓕᐊᓇᐊᕐᑐᑐᓄᓪᓗᓃᑦ ᑎᑭᑕᐅᓐᓂᕐᑯᑦ, ᐃᑭᓕᐅᒥᓪᓗᑐᕐᓯᒪᕗᑦ ᑐᑦᑐᓂᐊᕐᖃᕋᕐᓯᒪᓂᑯᖏᓐᓄᑦ [11]. ᓯᑕᒪᐅᔪᖕᖏᒐᕐᑐᑐᐃᓐᓄᑦ ᒪᕿᑦᑎᓯᕕᑦ ᐃᓚᐅᕗᑦ ᑯᐯᒃᒥ ᒪᕿᑦᑎᓯᓂᕐᒧᑦ ᑲᑐᑦᔨᖃᑎᒌᓐᓂᖓᓄᑦ [12]. ᐃᓚᖏᑦ ᒪᕿᑦᑎᓯᕕᑦ ᐅᖓᓯᑦᑐᒥ ᓄᓇᒥ ᓴᓂᖃᐅᑎᖃᕐᕐᑯᑦ[13].

2018ᖕᒍᑎᓪᓗᒍ, ᑯᐯᒃ ᑲᑦᒪᖓ ᓄᐃᑦᓯᓂᕐᕐᑯᑦ ᖃᓄᐃᓗᕈᑎᑦᓴᓕᐊᕕᓂᕐᓂᑦ ᓄᐃᑎᑦᓯᒋᐊᓪᓚᕈᑎᑦᓴᓂᒃ ᐱᐅᓯᐅᒥᑎᑦᓯᓗᑎᓗ ᐊᑑᑎᖃᑦᑕᓯᒪᔪᑐᖃᕐᓂᑦ ᐅᑭᐅᕐᑕᑐᒥ, $6 ᒥᓕᐊᓐ ᑖᓕᓂᒃ ᐊᑐᕐᑕᐅᔪᑦᓴᐅᑎᑦᓯᓯᑎᑦ 2022ᒧᑦ ᑎᑭᓪᓗᒍ ᓴᓗᒻᒪᓴᕐᑕᐅᓂᖏᓐᓄᑦ 200ᒐᓗᑦ ᓈᑦᑕᑐᓄᑦ ᒪᕿᑦᕕᐅᖃᑦᑕᓯᒪᔪᓂᒃ ᑐᑦᑐᓂᐊᕐᑎᓄᑦ ᐊᑐᕐᑕᐅᖃᑦᑕᑐᕕᓂᕐᓂᑦ. 11ᒐᓚᐅᕗᑦ ᓴᓗᒻᒪᓴᕐᑕᕕᓃᑦ 2019ᒥ. ᓴᓗᒻᒪᓴᕐᑕᐅᕗᑦ ᒪᕿᑦᑎᓯᕕᓕᓐᓄᑦ, ᐃᓄᓐᓄᑦ ᓇᖁᐱᒃᑯᓄᓗ ᒪᓕᑦᓯᑎᑦ ᐊᖏᕐᖃᑎᒌᒍᑎᖓᓂᑦ ᑯᐯᒃ ᑲᑦᒪᖓᓗ. ᒪᑭᕝᕕᒃ ᑯᐊᐳᓇᓴᓐ ᐊᐅᓚᑦᓯᕗᖅ ᐃᓄᐃᑦ ᐊᖏᕐᖃᑎᒌᒍᑎᖏᓐᓂᑦ. ᐊᑐᕐᑕᐅᒋᐊᓪᓚᕈᓐᓇᑐᓂᒃ ᐱᐅᒡᒍᑎᓂᑦ ᐊᐅᓪᓚᑎᑦᓯᖕᒍᕗᑦ ᖃᓂᓐᓂᐸᒧᑦ ᓄᓇᓕᓐᓄᑦ, ᓱᒃᑯᓇᕐᑐᓕᓂ ᐱᖁᑏᑦ ᐊᐅᓪᓚᑎᑕᐅᑎᓪᓗᒋᑦ ᓱᒃᑯᓇᕐᑐᓕᓇᕕᖁᑎᖓᓄᑦ ᓯᕗᕕᓪᓗᑦ, ᓴᓂᖃᐅᑎᖓ ᒪᑕᑲᒥ ᓄᓇᖁᑎᖓᓂ ᓯᕿᓂᕐᒥᑐᒧᓗᓐᓃᑦ. ᐃᑯᐊᓪᓚᕈᓐᓇᑐᑦ ᐱᖁᑏᑦ ᐃᑯᐊᓪᓚᑕᐅᑦᓯᑎᑦ ᓄᓇᒥ ᓇᔪᕐᑕᖓᓂ ᒪᓕᑦᓯᑎᑦ ᐃᓕᑕᓇᔭᐅᔪᓂᒃ ᖃᓄᐃᓗᕈᓯᓕᐊᕕᓂᕐᓂᑦ ᑲᑐᑦᔨᖃᑎᒌᓐᓂᖓᓄᑦ ᓴᐳᒻᒥᔭᐅᒋᐊᖃᕐᓂᖏᓐᓄᑦ ᓇᐹᕐᑐᐃᑦ ᐃᑯᐊᓪᓚᑐᐃᓐᓇᑎᑦᓯᒐᓕᓂᕐᒧᑦ (ᓇᐹᕐᑐᓂᒃ ᐃᑯᐊᓪᓚᑎᑦᓯᒐᓕᓂᖅ)[14].

---

[11] ᑐᓴᕐᑦᓴᓕᓇᔪᖅ ᑲᓇᓐ ᓴᑭᕐ, MFFP.

[12] ᒪᕿᑦᑎᓯᕕᓕᒫᑦ ᐃᓚᐅᔪᖕᖏᓚᑦ ᑯᐯᒃᒥ ᒪᕿᑦᑎᓯᔨᓄᑦ ᑲᑐᑦᔨᖃᑎᒌᓐᓂᖓᓄᑦ.

[13] ᑯᐯᒃ ᐊᑭᑎᓕᓇᓂᕐᒧᑦ ᐊᒻᒪᓗ ᓯᓚᐅᑉ ᐊᓯᑦᔨᐸᓪᓕᐊᓂᖓᓄᓕᖓᔪᓂᕐ ᓵᖕᖓᓯᓂᕐᒥ ᑐᕐᖃᑕᕐᕕᖓᓄᑦ ᑐᓴᕐᑎᑕᐅᓪᓗᑯᐊᐱᒋᐊᑐᖕᖏᑐᖅ ᖃᓂᖕᖏᑐᒥᐅᑉ ᐃᐱᑦᓯᒍᓯᖏᓐᓂᒃ. ᖃᓂᖕᖏᑐᒥᐅᑦ ᐃᖏᑦᓯᕕᖏᑦ ᑭᓯᑕᐅᒪᓪᓚᓇᖕᖏᑐᑦ ᓄᓇᕕᒻᒥ

[14] ᑐᓴᕐᑦᓴᓕᓇᔪᖅ ᐊᓐᑎᓇᐊᓐ ᓴᑭᕐ, MFFP.

ᓄᓇᕗᒻᒥ ᒥᖅᒍᐃᓯᕐᕕᖏᑦ ᐱᓇᓱᑦᑎᖃᕐᑯᑦ 30ᓂᑦ ᐊᐅᓚᑦᓯᓂᓕᓇᓂᕐᒥ ᐱᓇᓱᒃᑦ ᓱᖃᑦᓯᑎᑦᓯᓂᕐᒥᓗ ᓯᑕᒪᓂᒃ ᑯᐯᒃᒥ ᒥᖅᒍᐃᓯᕐᕕᖏᓐᓂ, ᓯᑕᒪᐅᔪᖅᖏᒐᕐᑐᒋᐊᓪᓗᓗ ᐱᓇᓱᑦᑏᑦ ᐊᕐᕌᒍᑉ ᐃᓚᖅᒐᓂ ᐱᓇᓱᑦᑎᒋᔭᐅᓲᖅᒍᑦᓱᑎᑦ [15]. ᒥᖅᒍᐃᓯᕐᕕᑦ ᓂᓇᐅᒋᔭᖃᕐᑯᑦ ᐳᓚᕋᕐᑐᑦ ᐅᓄᕐᓯᐅᒥᓂᐊᕐᑎᓗᒍᑦ ᐱᓇᓱᒐᕐᓂᓗ ᓄᑖᓂᒃ ᓄᐃᑦᓯᓂᐊᕐᓂᖏᓐᓂᑦ ᐊᕐᕌᒍᕐᓂ ᓯᕗᓂᑦᑎᓂ. ᓴᓂᖃᐅᑎᖃᖅᖏᓚᑦ ᓚᓪᓕᑐᐃᓐᓇᖏᓐᓂ ᒥᖅᒍᐃᓯᕐᕕᑦ ᓄᓇᕐᑯᑎᖏᓐᓂᑦ; ᐃᒋᑦᑕᑯᐃᑦ ᓄᓇᓕᒻᒧᑦ ᖃᓂᓐᓂᑉᒧᑦ ᐅᑎᕐᑎᑕᐅᓲᖅᒍᕗᑦ.

ᐊᒥᓱᒐᓗᑦ ᓄᓇᒥᑦᑎᓯᓂᕐᒧᑦ ᐳᓚᕋᕐᑐᓕᓇᕕᑦ ᑲᒻᐸᓂᐅᔪᑦ ᒪᕿᑦᑎᓯᖃᑦᑕᓂᕐᕐᑯᑦ ᐃᑲᔪᕐᑎᐅᓯᑎᓗ ᐱᒍᑦᕈᓯᑎᑦ ᐳᓚᕋᕐᑐᓂᑦ ᐊᒥᓱᐃᖅᒍᔪᓂᓗ ᐳᓚᕋᕐᑐᓂᑦ ᓄᓇᕐᑯᑎᖅᒐᓂ (ᖃᔭᕐᑐᓂᖅ ᑕᓯᕐᓂ, ᐱᓱᓐᓂᖅ, ᓯᑭᑐᕐᓂᖅ, ᖃᔭᕐᑐᓂ, ᕿᒧᑦᓯᓂᖅ ᐊᓯᖏᓪᓗ).

1.3.2 ᓇᐅᓕᒫᓄᓕᖅᒐᔪᑦ ᐊᒻᒪᓗ ᓇᐅᓕᒫᓄᓕᖅᒐᔪᓂᑦ ᐱᒍᑦᕈᕕᑦ

ᑖᒃᑯᓄᖅᒐᓕᖅᒐᔪᑦ ᐱᓇᓱᒐᐅᔪᑦ 74.7%ᖅᒍᕗᑦ ᓄᓇᕗᒻᒥ. ᐱᒍᑦᕈᐸᓪᓗᑐᑦ ᓇᐅᓕᒫᓄᓕᔪᓂᒃ ᐊᒻᒪᓗ ᓇᐅᓕᒫᓄᓕᖅᒐᔪᓂᒃ ᐱᒍᑦᕈᒍᑏᑦ (Duhaime et al. 2015):

ᐊᑦᕈᖅᒍᐊᖅ 10: ᐃᒥᕐᑕᑐᖅ ᕐᑯᐊᕐᑕᒥ

- ᐃᒥᕐᑕᓃᑦ ᐃᒪᓗᒃᑲᕐᓂᐊᓃᓪᓗ ᐃᓚᒋᔭᐅᕗᑦ ᓄᓇᓕᐊᕈᕐᒥ ᐱᒍᑦᕈᒍᑎᓄᑦ, ᐅᓄᕐᓯᐅᒥᑎᑦᓯᓱᑎᑦ ᓄᓇᓕᐊᕈᐃᑦ ᐱᓇᓱᑦᑎᖅᖏᓐᓂᑦ ᐊᑐᓂ ᓄᓇᓕᓐᓂᑦ.

- ᑯᐯᒃ ᓄᓇᖃᑎᖅᒐᓂ ᐱᒍᑦᕈᒍᑏᑦ ᐊᓪᓚᑕᐅᒪᔪᑦ ᒪᖅᒋᑦᑕᖅ 2ᒥ. ᐱᒍᑦᕈᒍᑏᑦ ᐱᒍᑦᕈᒍᑎᐅᓲᖅᒍᕗᑦ ᐊᑐᓂ ᓄᓇᓕᓐᓂᑦ, ᓄᓇᓕᓚᒫᓄᓕᖅᒐᔪᐃᓗ ᐱᒍᑦᕈᒍᑏᑦ, ᐊᒥᓲᓂᕐᓴᑎᒍᑦ, ᑰᑦᔪᐊᒦᒃᑯᑦ.

- ᐊᒥᓱᒐᓗᑦ ᑲᑭᒪᑐᖃᒃᑯᑦ ᐱᒍᑦᕈᒍᑎᖅᒋᑦ ᐱᒍᑦᕈᒍᑎᐅᕗᑦ ᓄᓇᕗᒻᒥ. ᐊᓪᓚᑖᕐᕕᖃᕐᑎᓯᓂᖅ ᓄᓇᓕᒻᒥ ᓄᐃᑕᒋᕐᑐᓄᑦ ᑲᒪᒋᔭᐅᑎᑕᐅᕗᑦ (ᐃᓚᒋᓴᒃᑯᑦ ᑯᐊᐸᖅᒋᑦ ᐅᑭᑦᓗᓐᓃᑦ ᓄᐊᑐᓐ ᓂᐅᕕᕐᓂᐊᕕᖅᒋᑦ) ᑰᑦᔪᐊᖅ ᑰᑦᔪᐊᕐᕕᐱᓪᓗ ᖅᒋᑦᑐᑐᐊᒃ. ᐊᓯᖅᒋᑦ ᐱᒍᑦᕈᒍᑏᑦ (ᐊᐅᓚᐅᑎᓄᑦ, ᐱᓇᓱᒐᖃᕐᓂᓕᓇᓂᕐᒥ, ᓇᐅᓕᒫᓄᓕᖅᒐᔪᓂᒃ ᐱᓇᓱᑦᕕᑦ, ᐃᒐᕐᕕᑦ, ᒥᑦᕕᑦ ᐊᓯᖏᓪᓗ) ᐊᐅᓚᑕᐅᕗᑦ ᕿᐊᕈᒃᑯᓄᑦ.

[15]. ᑐᓴᕐᑦᓴᓕᓇᔪᖅ ᑲᑎᓇᓐ ᓄᐊᓱ, ᓄᓇᕗᒻᒥ ᒥᖅᒍᐃᕐᓯᕕᖏᓐᓂ.

ᒪᖏᑦᑕᖅ 2: ᓇᐅᓚᒫᓄᓚᖓᔪᓂᒃ ᐊᒻᒪᓗ ᓇᐅᓚᒫᓄᑦ ᐱᒍᑦᔨᒍᑏᑦ ᓄᓇᕗᒻᒥ

ᓄᓇᓚᖏᑦ	ᐃᓗᓯᓚᓇᓂᖅ												ᐃᓚᖕᓂᐊᓂᖅ					ᓄᓇᓚᒫᓄᓚᖓᔪᑦ								ᐊᓯᖏᑦ				ᑲᑭᒪᑐᖃᑲᑯᑦ				
	ᑰᖕᓂᐊᕕᒃ ᐊᒻᒪᓗ ᐃᓄᓚᓇᓈᑦ	ᐱᒍᑦᔨᕕᑦ (ᓄᓇᓚᐅᑉ ᑰᖕᓂᐊᕕᖅᑭᑦ, ᐃᓅᓯᑦᑐᐃᑦ	ᐱᐊᖁᑦ ᐊᓂᖅᖓ (6–12 ᐅᑭᐅᓛᑦ)	ᐃᓅᓯᑦᑐᐃᑦ ᐊᓂᖅᖓ (12–18 ᐅᑭᐅᓛᑦ)	ᐊᓂᖅᖑᓗᒃ (ᐃᓗᓯᓚᓇᓂᖅᒧᑦ ᐱᒍᑦᔨᐊᖅᓂᒧᑦ ᐱᒍᑦᔨᒍᑎᒃ)	ᓄᓇᕕᒻᒥ ᐃᓗᓯᓚᓇᓂᖅᒧᑦ ᑲᑎᒪᔨᑦ	ᐃᓅᓯᑦᑐᐃᑦ ᐃᕕᖅᑎᕕᖓ (12–18 ᐅᑭᐅᓛᑦ)	ᐃᓄᖑᖅᑲᑦ ᐊᓂᖅᖓ / ᐃᒻᒥᓂᑦᑭᖅᑲᖅᑕᓂᑦ ᐃᓗᒃ	ᐃᓯᒪᒃᑯᑦ ᐃᓗᓯᓯᓯᐊᖅᑕᓂᑦ ᐃᓗᒃ	ᐃᓯᐊᖅᓯᕕᒃ	ᐊᖅᓗᑦ ᖃᓛᕕᖅᑭᑦ	ᐃᓚᑏᑦ ᐃᓗᒃ	ᑲᑎᕕᒃ ᐃᓚᖅᓂᐊᕕᖅᑭᑦ	ᐳᒃᑭᓂᖅᖓᓗ ᐃᓚᖕᓂᐊᕕᑦ	ᐱᓇᓱᒃᑲᖅᓂᒧᑦ ᐃᓚᖕᓂᐊᕕᒃ	ᐃᓄᒻᒪᕆᑦ ᐃᓚᖕᓂᐊᕕᖅᖓ	ᐃᓚᖕᓂᐊᕕᒻᒪᓇᓚᐅᕐᓂ ᐊᑐᐱᖕᓇᒋᖅᑎᕕᒃᑲ	ᑭᐊᕈ	ᓛᖅᖓᒃᑲᖅᑕᓂᑦ ᐃᓚᖕᓂᐊᕕᒃ	ᐅᓇᓚᖅᑕᓂᑦ ᐃᓚᖕᓂᐊᕕᖅᖓ	ᐱᓇᓱᒃᑲᖅᓂᒧᑦ ᐃᓚᖕᓂᐊᕕᒃ	ᐃᓄᒻᒪᕆᑦ ᐃᓚᖕᓂᐊᕕᖅᖓ	ᐃᓚᖕᓂᐊᕕᒻᒪᓇᓚᐅᕐᓂ ᐊᑐᐱᖕᓇᒋᖅᑎᕕᒃᑲ	ᓄᓇᓚᖅᑕᓂᑦ ᐃᓚᖕᓂᐊᕕᖅᖓ	ᓄᓇᓚᒫᓄᓚᖓᔪᑦ ᐃᓚᖕᓂᐊᕕᖅᑭᑦ	ᓄᓇᓚᐅᑉ ᐱᖕᖅᒍᐊᕕᖅᑭᑦ	ᓄᓇᕕᒻᒥ ᒥᖕᕕᒃ	ᓄᓇᕕᒃ ᓄᓇᓚᖅᑕᓂᑦ	ᓄᓇᓚᐊᕈᑦ ᑲᖕᒫᐱᖅᖓ	ᐊᓯᖏᑦ ᓄᓇᓚᖅᑕᓂᑦ	ᐊᓯᖏᑦ ᓄᓇᓚᖅᑕᓂᑦ	ᐊᓯᖏᑦ ᓄᓇᓚᖅᑕᓂᑦ	ᐊᓯᖏᑦ ᓄᓇᓚᖅᑕᓂᑦ	ᑲᑭᒪᑐᖃᑲᑯᑦ ᓄᓇᕕᖅᑭᑦ	ᑲᑭᒪᑐᖃᑲᑯᑦ ᐊᓯᖏᑦ	ᑲᑭᒪᑐᖃᑲᑯᑦ NAV CANADA	ᑲᑭᒪᑐᖃᑲᑯᑦ ᐱᒍᑦᔨᒍᑎᖅᑭᑦ	ᑲᑭᒪᑐᖃᑲᑯᑦ ᑲᓇᑕᒥ	ᑲᑭᒪᑐᖃᑲᑯᑦ ᑲᓇᑕᒥ ᐊᑦᓱᑦᑕᐃᓂᓇᕕᒃ
ᐊᑯᓚᕕᒃ		√												√					√	√	√		√	√	√						√			
ᐊᐅᐸᓗᒃ		√												√					√	√	√		√	√	√						√			
ᐃᓄᒃᔪᐊᒃ		√					√	√	√		√			√	√	√		√	√	√	√		√	√	√				√	√			
ᐃᕗᔨᕕᒃ		√												√					√	√	√		√	√	√						√			
ᑲᖏᕐᓯᐊᓗᑦᔪᐊᖅ		√						√				√		√					√	√	√	√	√	√	√						√			
ᑲᖏᕐᓯᔪᐊᖅ		√						√				√		√			√		√	√	√	√	√	√	√						√			
ᑲᖏᕐᓯᒃ		√												√					√	√	√		√	√	√						√			
ᑰᑦᔪᐊᖅ	√		√	√	√	√	√	√	√	√	√		√	√		√		√	√	√	√	√	√	√	√	√	√	√	√	√	√	√	√
ᑰᑦᔪᐊᕋᐱᒃ		√	√				√					√		√					√	√	√		√	√	√			√			√			
ᐳᕕᕐᓂᑐᖅ	√			√			√	√	√			√		√					√	√	√		√	√	√			√			√			
ᕐᑯᐊᕐᑕᖅ		√												√					√	√	√		√	√	√						√			
ᓴᑦᓗᐃᑦ		√					√				√	√		√					√	√	√		√	√	√						√			
ᑕᓯᐅᔭᖅ		√												√					√	√	√		√	√	√						√			
ᐅᒥᐅᔭᖅ		√												√					√	√	√	√	√	√	√						√			

2. ᖃᓄᐃᓕᖓᓂᐅᓯᒪᔪᑦ

ᑕᑯᒋᓂ ᑐᑭᓯᓇᕐᑎᓯᒍᑎᐅᓚᖓᔪᑦ ᐅᓪᓗᒥ ᒪᓕᑦᑕᐅᑯᑦᑐᑦ ᓴᓂᑦᑕᓂᕐᓄᑦ, ᐱᐅᓕᐊᒐᑦᓴᑕᕐᓂᓄᑦ ᐊᒻᒪᓗ ᓴᓂᑦᑕᑕᐅᓂᖏᓐᓄᑦ, ᓄᐃᑕᐅᓚᖓᒻᒥᔪᑦ ᐃᒋᑦᑕᑯᐃᑦ ᖃᓄᐃᓪᓗᐊᐸᓐᓂᖏᑦ ᓄᓇᕐᑯᑎᖓᓂ.

2.1 ᐅᓪᓗᒥ ᐱᓇᓱᐊᕈᑕᐅᓂᐅᑯᑦᑐᑦ ᐃᒋᑦᑕᑯᐃᑦ ᐊᐅᓚᑕᐅᓂᖏᓐᓄᑦ ᓴᓂᖃᐅᑎᖏᓪᓗ

ᑖᒃᑯᓇᓂ ᐊᓪᓚᓯᒪᕗᑦ ᐃᒋᑦᑕᑯᐃᑦ ᐊᐅᓚᑕᐅᓂᓇᓱᖏᑦ ᖃᓄᐃᓗᕐᓂᐅᓲᖕᒍᔪ5 ᐃᓂᖏᓐᓂᓗ ᓄᓇᕕᒻᒥ. ᐱᒍᑦᕈᒍᑎᐅᓂᖏᑦ ᑲᒪᒋᔭᐅᓲᖕᒍᕗᑦ ᕿᐊᕈᒃᑯᓄᑦ ᐊᒻᒪᓗ ᐅᑭᐅᕐᑕᑐᒥ ᓄᓇᓕᐊᕈᕐᓄᑦ, ᒪᓕᑦᓱᑎᑦ ᒪᓕᑦᑕᐅᒋᐊᓕᓐᓂᒃ ᑖᒃᑯᓄᖓᓄᓕᖓᔪᓂᒃ ᐊᒻᒪᓗ ᓄᓇᓕᐊᕈᐃᑦ ᐱᕐᑯᔾᐱᖏᓐᓂᑦ. ᓴᓂᑦᑕᓃᑦ ᖃᓄᐃᓗᕐᓂᓇᓱᖏᑦ, ᓴᓂᖃᐅᑏᑦ ᐊᒻᒪᓗ ᓄᐊᑦᓯᓂᕐᓄᑦ ᐱᓇᓱᐊᕐᑕᐅᔪᑦ ᑐᑭᓯᓇᕐᑎᑕᐅᒋᕗᑦ.

ᐊᕐᕋᒍᖏᓐᓂ 2013 ᐊᒻᒪᓗ 2017, eco-advisory-ᖕᒍᓂᕋᕐᑕᐅᔪᑦ ᖃᐅᔨᓴᕐᓂᒥ ᐱᓇᓱᐊᕐᑐᑦ ᐃᓕᓐᓂᐊᕕᕐᔪᐊᖓ ᑯᐯᒃ ᓯᑎᒥ ᓄᓇᖓᓂᑦᑐᒥ ᓄᐃᑦᓯᓂᕐᕐᑯᑦ ᐃᒋᑦᑕᑯᐃᑦ ᐊᐅᓚᑕᐅᓂᖏᓐᓄᓕᖓᔪᓂᑦ ᐅᑭᐅᕐᑕᑐᒥ ᓄᓇᕕᒃ ᐃᓚᐅᑎᓪᓗᒍ, ᖃᐅᔨᓴᕐᓂᒥ ᑐᓴᕐᑎᓯᒍᑎᖏᑦ, ᐃᑲᔪᕐᓯᒍᑎᑦᓴᖏᓪᓗ ᐱᐅᓯᐅᒥᑎᑦᓯᒐᓱᒍᑏᑦ ᐃᒋᑦᑕᑯᐃᑦ ᐊᐅᓚᑕᐅᓂᖏᓐᓂᑦ. ᖃᐅᔨᓴᕐᓂᖅ ᑐᑭᓯᑎᑦᓯᒋᐊᓪᓚᓕᐅᒥᒍᑎᐅᓐᓂᕐᑯᖅ ᑖᒃᑯᓄᖓᓄᓕᖓᔪᓂᒃ ᖃᓄᕐᑐᕈᑎᑦᓴᓯᐅᕐᓯᑎᓗ. ᐃᓚᖏᑦ ᖃᐅᔨᒍᑎᕕᓃᑦ ᐊᑐᓕᕐᑎᑕᐅᓐᓂᕐᑯᑦ ᐱᕝᓕᐊᑕᐅᑎᓪᓗᒋᑦ ᖃᓄᐃᓗᕈᑎᑦᓴᓕᐊᕕᓃᑦ ᐊᕕᑦᑐᓯᒪᔪᖅ 3ᒥ, ᖃᓄᐃᓗᕈᑎᑦᓴᓂ ᐸᕐᓗᕈᑎᒃ.

2.1.1 ᐊᒡᒍᑐᕐᓯᒪᔪᑦ ᑲᒪᒋᔭᕆᐊᓕᖏᑎᒍᑦ ᐊᒻᒪᓗ ᐱᕐᑯᔭᖏᑦ ᐊᒻᒪᓗ ᓄᓇᓕᐊᕈᐃᑦ ᐱᕐᑯᔾᐱᖏᑦ

ᕿᐊᕈ ᑲᒪᒋᔭᑦᓴᖃᔭᖃᕐᕐᑯᑦ ᑲᔪᓯᑎᑦᓯᓗᑎᑦ ᓄᓇᕕᒻᒥ ᐃᒋᑦᑕᑯᐃᑦ ᐊᐅᓚᑕᐅᓂᖓᓄᑦ ᐸᕐᓗᕈᑎᒥᒃ ᐱᐅᓯᐅᒥᑎᑦᓯᒋᐊᕐᓗᑎᓗ ᐅᑭᐅᕐᑕᑐᒥ ᓴᓂᖃᐅᑎᖏᓐᓂᑦ ᐃᒪᓗᑲᖃᐅᑎᓂᓗ ᓄᓇᕐᑯᑎᓕᒫᖓᓂ. 14 ᐅᑭᐅᕐᑕᑐᒥ ᓄᓇᓕᖏᑦ ᑲᒪᒋᔭᑦᓴᔭᖃᕐᕐᑯᑦ ᐊᐅᓚᑦᓯᓗᑎᓗ ᓄᓇᓕᐅᑉ ᓴᓂᖃᐅᑎᖏᓐᓂᑦ ᓴᓂᑦᑕᓂᕐᓂᑦᓗ ᐃᒪᓗᑲᕐᓂᐊᑕᐅᑎᑦᓯᓂᕐᓂᓗ.

ᐱᕐᑯᔪᑦ ᒪᓕᒃᑦᓗ ᐃᒋᑦᑕᑯᐃᑦ ᐊᐅᓚᑕᐅᓂᖏᓐᓄᑦ ᐊᑭᑎᖓᓄᓗ ᑯᐯᒃᒥ ᐊᑐᕐᑕᐅᕗᑦ ᓄᓇᕕᒻᒥ. ᑐᖕᖓᕕᓪᓚᓇᒋᔭᐅᔪᑦ ᐃᒋᑦᑕᑯᓄᓕᖓᔪᐃᑦ ᒪᓕᒐᖏᓐᓂᑦ ᒪᓕᒐᖏᑦ ᐱᑦᔪᑎᓃᑦ ᓴᓂᖃᐅᑎᓄᓕᖓᔪᓂᒃ ᐃᑯᐊᓪᓚᕈᓐᓇᑐᓂᓗ ᓴᓂᓂᑦ (c. Q2, r. 19). ᑖᓐᓇ ᒪᓕᒐᖅ ᓄᐃᑦᓯᔪᖅ ᐊᐅᓚᑕᐅᓂᖏᓐᓂ ᒪᓕᑦᑕᐅᒋᐊᓕᓐᓂᑦ ᐅᑭᐅᕐᑕᑐᒥ ᓄᓇᓕᖏᓐᓂ ᓴᓂᖃᐅᑎᖏᓐᓂ. ᓴᓂᖃᐅᑎᖃᓇᐊᖃᖕᖏᓂᓄᔪᑦ ᐅᑭᐅᕐᑕᑐᒥ, ᐃᓚᐅᖕᖏᑎᓪᓗᒍ ᑕᕐᕋᖓᓂ 55 ᐃᑰᑕᖓᓂ ᑕᕐᕋᖓᓂ (ᓄᓇᕕᒃ) ᐊᒻᒪᓗ ᐃᓚᖏᓐᓂᑦ Basse-Côte-Nord ᓄᓇᓕᖏᓐᓂᑦ. ᐊᓪᓚᓯᒪᔪᑦ ᐃᓂᑦᓴᖏᓐᓂᑦ ᓴᓇᔭᐅᓂᑦᓴᖏᓐᓂᓗ ᓴᓂᖃᐅᑏᑦ ᐅᑭᐅᕐᑕᑐᒥ, ᖃᓄᐃᑦᑐᐃᑦ ᓈᒻᒪᒋᔭᐅᓂᖏᓐᓂᑦ ᐃᒋᑦᑕᑯᓂᑦ ᖃᓄᕐᓗ ᐃᑯᐊᓪᓚᑕᐅᔪᑦᓴᐅᓂᖏᓐᓂᑦ ᓴᓂᓕᐊᕕᓃᑦ. ᑐᑭᓯᓇᕐᑎᓯᒍᑎᖃᕐᒥᔪᖅ ᖃᓄᐃᓗᕈᓯᕐᓂᑦ ᒪᓕᑦᑕᐅᒋᐊᓕᓐᓂᑦ ᐅᒃᑯᐊᑕᐅᓂᖏᓐᓂᑦ ᐅᑭᐅᕐᑕᑐᒥ ᓴᓂᖃᐅᑎᓂᑦ.

ᐱᕐᑯᔭᖅ ᐱᑦᔪᑎᓕᒃ ᐅᑭᐅᕐᑕᑐᒥ ᓄᓇᓕᓐᓂᑦ ᐊᒻᒪᓗ ᑲᑎᕕᒃ ᓄᓇᓕᓕᒫᑦ ᑲᑭᒪᖓᓂᒃ (CQLR., c. V-6.1) ᑐᓂᔨᐅᑕᐅᓯᒪᔪᖅ ᐃᓘᓐᓂᒃ ᐅᑭᐅᕐᑕᑐᒥ ᓄᓇᓕᓐᓂᑦ ᐊᖓᔪᕐᖃᐅᕕᖃᕐᓂᒥᒃ ᐊᐅᓚᑕᐅᓂᖏᓐᓂᑦ ᐃᒋᑦᑕᑯᐃᑦ ᐊᒻᒪᓗ ᓴᓂᖃᐅᑏᑦ. ᐃᓘᓐᓇᑎᒃ ᐊᑐᓂᑦ ᓄᓇᓖᑦ ᓄᐃᑦᓯᒍᓐᓇᕋᓗᐊᕐᑎᓗᒋᑦ ᓇᒻᒥᓂᖅ

ᒪᓕᒐᓇᓂᐊᕐᑕᒥᓂᒃ, ᓄᐃᑕᐅᓂᖓ ᓄᓇᓕᓕᒫᓂ ᐃᒋᑦᑕᑯᓄᑦ ᐸᕐᓗᒋᑎᐅᑉ ᓯᕗᒧᐊᑦᑎᓯᑦᓯᐊᕈᑕᐅᓚᖓᔪᖅ ᐊᑦᔨᒌᑎᒍᑦ ᐊᒻᒪᓗ ᐱᐅᓂᕐᓴᑎᒍᑦ ᐊᐅᓚᑕᐅᓂᖏᓐᓄᑦ ᓴᓂᖃᐅᑏᑦ.

ᐃᓚᒋᔭᐅᑦᓱᑎᑦ ᒪᕐᒋᒃ ᓄᓇᓕᓕᒫᓄᓕᖓᔫᒃ ᑎᒥᐅᔫᒃ ᑎᓕᔭᐅᒪᒍᑎᖃᕐᖑᒃ ᑕᑯᓐᓇᑎᐅᓗᑎᒃ, ᕿᒥᕐᕈᓗᑎᑦ, ᐃᓱᒪᒋᔭᒥᓂᒃ ᐅᖃᕐᑎᐅᓗᑎᑦ ᑐᑭᑖᕐᑎᐅᓗᑎᓗ ᐱᓇᓱᐊᕐᑕᐅᔪᓂᒃ ᐊᕙᑎᓕᓇᓂᕐᒥ ᐅᑦᑯᓗᓐᓃᑦ ᐃᓅᖃᑎᒌᖑᔪᑦ ᓱᕋᑕᐅᒍᑎᒋᒍᓐᓇᑕᖏᓐᓂᑦ ᓄᓇᕕᒻᒥ, ᑐᓗᒋᒃ ᑲᑎᕕᒃ ᐊᕙᑎᖃᑦᓯᐊᓇᐊᖃᕐᓂᒧᑦ ᑐᑭᑖᕐᑐᐃᓐᑦ ᐊᒻᒪᓗ ᑲᑎᕕᒃ ᐊᕙᑎᓕᓇᓂᕐᒧᑦ ᐊᔪᕿᒋᐊᕐᑏᑦ ᑲᑎᒪᓐᑦ.

KEQC ᑲᑎᕕᒃ ᐊᕙᑎᖃᑦᓯᐊᓇᐊᖃᕐᓂᒧᑦ ᑐᑭᑖᕐᑐᐃᓐᑦ ᑲᒪᒋᔭᖃᓇᐊᖃᓲᑦ ᖃᐅᔨᓴᕐᓂᓂᒃ ᐊᒻᒪᓗ ᕿᒥᕐᕈᓂᕐᓂᒃ ᐱᓇᓱᐊᕐᑕᐅᒍᒪᔪᓂᒃ ᓄᓇᒥ 55 ᐃᑰᑕᖓᑕ ᑕᕐᕋᖓᓂ ᐊᕙᑕᖏᕐᑕᐅᔪᒥᒃ ᓴᒥᕐ *V ᑯᐯᒃᓗ ᑕᕐᕋᖓᓂ ᐊᖏᖃᑎᒌᒍᑎᒍᑦ*. KEQC-ᑯᑦ ᓯᕗᓪᓕᐹᒥ ᕿᒥᕐᕈᓲᑦ ᑐᑭᓯᐅᑎᑦᓴᑖᒍᑎᑕᐅᕐᖑᑐᓂᒃ ᐱᓇᓱᐊᕐᑕᐅᔪᑦᓴᒥᒃ ᑲᔪᓯᑎᑦᓯᒍᒪᔪᒧᑦ ᐊᒻᒪᓗ ᑐᓂᔭᐅᔪᓂᒃ ᑯᐯᒻᒥ ᐊᐅᓚᑦᓯᔨᒧᑦ (ᑐᕐᖃᑕᕐᕕᐅᑉ ᑐᖓᓕᐊᓄᑦ ᒪᑭᑕᒐᓱᐊᕈᑎᑦᓴᓕᐅᕐᓂᓂᒃ ᐱᕙᓪᓕᐊᑎᑦᓯᓂᕐᓄᑦ, ᐊᕙᑎᒧᑦ, ᐆᒪᔪᓄᑦ ᐊᒻᒪᓗ ᒥᖕᒍᐃᓯᕐᕕᓄᑦ), ᐊᒻᒪᓗ ᑎᒪ ᑐᑭᑖᕐᓂᐊᓕᕋᒥᒃ ᓇᐅᑦᓯᑐᕐᓂᒥᒃ ᑲᔪᓯᑎᑦᓯᓚᖓᒻᒪᖔᕐᒥᒃ ᐊᒻᒪᓗ ᕿᒥᕐᕈᓗᒋᑦ ᓱᕐᖤᓂᓇᒍᓐᓇᑕᖏᑦ ᓄᓇᒥᒃ ᐊᒻᒪᓗ ᐃᓄᓐᓂᒃ, ᒪᓕᓪᓗᒋᑦ ᑎᔭᐅᒍᓯᖓᓂ II-ᖏᓐᓃᑐᑦ ᐊᕙᑎᐅᑉ ᓱᒃᑯᑕᐅᑦᑎᓕᓂᖓᓄᑦ ᐱᕐᑯᔭᐅᑉ. ᐱᓇᓱᐊᕋᑦᓴᖅ ᓱᕐᖤᓂᐅᔭᕐᒪᖔᑦ ᖃᐅᔨᓴᕐᑕᐅᒋᐊᕐᑲᕐᐸᑦ, KEQC ᓄᐃᑦᓯᓲᖅ ᒪᓕᑦᑕᐅᒋᐊᓕᓐᓂᒃ ᖃᓄᐃᓕᖓᓂᐊᕐᒪᖔᑦ ᓱᕐᕖᑕᐅᒍᓐᓇᓂᖏᓐᓂᑦ ᖃᐅᔨᓴᕐᓂᖅ. ᐱᓇᓱᐊᒐᑦᓴᖅ ᓱᕐᖤᒍᓐᓇᓂᖏᓐᓂᑦ ᖃᐅᔨᓴᕐᑕᐅᒋᐊᕐᑲᖅᖏᐸᑦ, KEQC ᓄᐃᑦᓯᓲᖅ ᖃᐅᔨᓴᕐᓂᕐᑲᓇᐊᕐᑲᖅᖏᑐᒥᒃ ᓇᓗᓐᕐᓯᐅᑎᒥᒃ. ᕿᒥᕐᕈᓲᖅᒍᒻᒥᔪᖅ ᓱᕐᖤᓂᐅᔭᕐᒪᖔᑦ ᐱᓇᓱᐊᕐᑕᐅᔪᑦᓴᖅ ᖃᐅᔨᓴᕈᑎᓂᒃ ᐅᑦᑐᑕᐅᒍᑎᒥᓂᒃ ᐊᒻᒪᓗ ᓄᓇᓕᓐᓂ ᐱᓇᓱᐊᕐᕕᐅᓚᖓᔪᒧᑦ ᖃᓄᐃᓕᖅᖓᑕᐅᓚᖓᔪᓂ ᑲᑎᒪᓂᖃᕐᑎᓯᓲᑦ ᖃᐅᔨᒋᐊᕐᕕᒋᑦᓯᒋᑦ ᐃᓄᑦᑕᖏᑦ. ᑭᖑᓪᓕᐹᒥ, ᓱᕐᕐᑯᐃᓂᖃᓲᖅ ᐱᓇᓱᐊᕐᑕᐅᔪᑦᓴᖅ ᑲᔪᓯᑎᑕᐅᔪᑦᓴᐅᒪᖔᑦ ᐅᑦᑭᓘᓐᓃᑦ ᑲᔪᓯᑎᑕᐅᔪᑦᓴᐅᖏᒻᒪᖔᑦ.

ᑲᑎᕕᒃ ᐊᕙᑎᓕᓇᓂᕐᒧᑦ ᐊᔪᕿᒋᐊᕐᑏᑦ ᑎᓕᔭᐅᓯᒪᔪᑦ ᐃᐸᐱᒍᓱᒋᐊᕐᑲᕐᓱᑎᑦ ᐊᑐᕐᑕᐅᓯᐊᓇᐊᖃᕐᓂᖏᓐᓂᒃ ᐊᒻᒪᓗ ᐊᐅᓚᑦᓯᐅᑕᐅᒋᐊᕐᑲᕐᓂᖏᓐᓂᒃ ᐊᕙᑎᐅᑉ ᐊᒻᒪᓗ ᐃᓄᐃᑦ ᓴᐳᒻᒥᔭᐅᓂᖏᓐᓄᑦ ᐊᑕᓐᓂᐅᑕᐅᒍᑏᑦ ᐃᒣᓕᖓᒋᐊᓖᓚᔭᐅᓂᖃᕐᓱᑎᒃ ᐊᕕᑦᑐᓯᒪᔪᖅ 23-ᖏᓐᓂ *ᓴᒥᕐ V ᑯᐯᒃᓗ ᑕᕐᕋᖓᓂ ᐊᖏᖃᑎᒌᒍᑎᒍᑦ*. ᑲᒪᒋᔭᖃᕐᓱᓂᓗ ᑲᕙᒪᒃᑯᓂᒃ ᑐᓴᕐᑎᓯᓂᕐᒥᒃ ᐱᒻᒪᓇᓄᓕᖓᔪᓂᒃ ᐊᒻᒪᓗ ᓄᓇᐅᑉ ᐊᑐᕐᑕᐅᓂᖏᓐᓄᑦ ᐊᒻᒪᓗ ᐃᓄᐃᑦ ᓴᐳᒻᒥᔭᐅᒋᐊᕐᑲᕐᓂᖏᓐᓄᑦ ᓄᓇᐅᓗ ᐊᑐᕐᑕᐅᓂᖏᓐᓄᓕᖓᔪᓂᒃ. ᑲᑎᒪᔨᑦ ᕿᒥᕐᕈᓲᖅᒍᕗᑦ ᐊᕐᕿᒋᐊᕈᑎᑦᓴᓕᐅᕐᓱᑎᓗ ᐱᕐᑯᔭᓂᑦ, ᒪᓕᒐᕐᓂᑦ, ᒪᓕᒫᐱᓐᓂᑦ ᐊᐅᓚᑦᓯᒍᓯᕐᓄᓕᖓᔪᓂᓗ ᓄᓇᒧᓕᖓᔪᓂᒃ ᐃᓅᖃᑎᒌᓄᓕᖓᔪᓂᓗ ᐃᓚᐅᒻᒥᑎᓪᓗᒋᑦ ᓄᓇᐅᑉ ᐊᑐᕐᑕᐅᓂᖓ. ᐃᒫᖕᒥᑎᐅᓯᑎᑦ ᑲᕙᒪᒃᑯᓄᑦ ᕿᐊᔨᒃᑯᓄᓗ ᐱᕐᑯᔭᓕᐅᓕᕐᒪᑕ ᐋᕐᕿᒋᐊᓕᕐᒪᑕᓗᓐᓃᑦ, ᒪᓕᒐᕐᓂᑦ ᐱᕐᑯᔮᐱᓐᓂᑦ ᓄᓇᒧᓕᖓᔪᓂᒃ ᐃᓅᖃᑎᒌᓄᓕᖓᔪᓂᒃ ᓄᓇᐅᑉ ᐊᑐᕐᑕᐅᓂᖓᓄᓕᖓᔪᓂᓗ. ᑭᖑᓪᓕᐹᖓᓂᓕ, ᑲᑎᒪᔨᑦ ᕿᒥᕐᕈᓲᖅᒍᕗᑦ ᐅᓐᓂᑑᑎᓕᐅᕐᓱᑎᓗ ᐊᕙᑎᒧᓕᖓᔪᓂᒃ ᐃᓅᖃᑎᒌᑦ ᓱᕐᕋᑕᐅᒍᑎᒋᒍᓐᓇᑕᖏᓐᓂᑦ ᖃᐅᔨᓴᕐᓂᒧᑦ ᕿᒥᕐᕈᒋᐊᓪᓛᓂᕐᒧᓗ ᖃᓄᐃᓗᕈᓯᕐᓂᑦ ᐊᑑᑎᔭᐅᓲᓂᓗ. ᑲᑎᕕᒃ ᐊᕙᑎᓕᓇᓂᕐᒧᑦ ᐊᔪᕿᒋᐊᕐᑏᑦ ᑲᑎᒪᔨᖏᑦ ᐃᑲᔪᕐᓯᒍᓐᓇᓇᕗᑦ ᐅᑭᐅᕐᑕᑐᒥ ᓄᓇᓕᖏᓐᓂᑦ ᕿᐊᔨᒃᑯᓂᓗ. ᑲᑎᒪᔨᑦ ᑐᑭᑖᕈᑎᓕᒫᖏᑦ ᐅᓐᓂᑑᑎᓕᐊᖏᓪᓗ ᑐᓂᔭᐅᓲᖅᒍᕗᑦ ᑲᕙᒪᖓᓄᑦ ᑯᐯᒃ ᑲᓇᑕᒧᓗ, ᐃᓚᐅᑎᓪᓗᒋᑦ ᕿᐊᔨᒃᑯᑦ ᐊᒻᒪᓗ ᓄᓇᓖᑦ ᓱᕐᕋᑕᐅᔪᑦ, ᑐᑭᓯᒪᑎᑦᓯᓂᕐᒧᑦ ᐊᒻᒪᓗ ᓈᒻᒪᓈᕐᑐᒧᑦ ᖃᓄᐃᓗᕈᓯᓚᐅᕐᓂᓄᑦ.

ᒪᖏᑦᑕᖅ 3: ᓄᓇᓕᐊᑭᐃᑦ ᐱᕐᑯᒌᐱᓐᑦ

ᓄᓇᓕᖕᒐ	ᐱᕐᑯᒌᐱᐅᑉ ᑭᓯᑦᓯᒍᑎᖕᒐ	ᑎᔭᐅᒍᓯᖕᒐ
ᑰᑦᔪᐊᖅ	2008-02	ᐱᑦᔪᑎᓕᒃ ᐊᑐᕐᑕᐅᓂᖕᒐ ᓯᑎᔪᐃᑦ ᐃᒋᑦᑕᑯᐃᑦ ᐃᓂᖕᒐ ᐊᒻᒪᓗ ᓴᓂᕐᑲᐅᑎᒃ ᐃᒋᑦᓯᒋᐊᕐᑐᕕᒃ
	2008-03	ᐱᑦᔪᑎᓕᒃ ᐊᑐᕐᑕᐅᓂᖕᒐ ᓯᑎᔪᐃᑦ ᐃᒋᑦᑕᑯᐃᑦ ᐃᓂᖕᒐ ᐊᒻᒪᓗ ᓴᓂᕐᑲᐅᑎᒃ ᐃᒋᑦᓯᒋᐊᕐᑐᕕᒃ
	2017-04	ᐱᑦᔪᑎᓕᒃ ᐊᑐᕐᑕᐅᓂᖕᒐ ᓯᑎᔪᐃᑦ ᐃᒋᑦᑕᑯᐃᑦ ᐃᓂᖕᒐ ᐊᒻᒪᓗ ᓴᓂᕐᑲᐅᑎᒃ ᐃᒋᑦᓯᒋᐊᕐᑐᕕᒃ
ᑲᖏᕐᓱᔪᐊᖅ	2018-02	ᐱᑦᔪᑎᓕᒃ ᐊᑐᕐᑕᐅᓂᖕᒐ ᓯᑎᔪᐃᑦ ᐃᒋᑦᑕᑯᐃᑦ ᐃᓂᖕᒐ ᐊᒻᒪᓗ ᓴᓂᕐᑲᐅᑎᒃ ᐃᒋᑦᓯᒋᐊᕐᑐᕕᒃ
ᐊᐅᐸᓗᒃ	2012-02	ᐱᑦᔪᑎᓕᒃ ᐊᑐᕐᑕᐅᓂᖕᒐ ᓯᑎᔪᐃᑦ ᐃᒋᑦᑕᑯᐃᑦ ᐃᓂᖕᒐ ᐊᒻᒪᓗ ᓴᓂᕐᑲᐅᑎᒃ ᐃᒋᑦᓯᒋᐊᕐᑐᕕᒃ
ᑲᖏᕐᓱᒃ	2015-01	ᐱᑦᔪᑎᓕᒃ ᐊᑐᕐᑕᐅᓂᖕᒐ ᓯᑎᔪᐃᑦ ᐃᒋᑦᑕᑯᐃᑦ ᐃᓂᖕᒐ ᐊᒻᒪᓗ ᓴᓂᕐᑲᐅᑎᒃ ᐃᒋᑦᓯᒋᐊᕐᑐᕕᒃ
ᕐᑯᐊᕐᑕᖅ	B2014-03	ᐱᑦᔪᑎᓕᒃ ᐊᑐᕐᑕᐅᓂᖕᒐ ᓯᑎᔪᐃᑦ ᐃᒋᑦᑕᑯᐃᑦ ᐃᓂᖕᒐ ᐊᒻᒪᓗ ᓴᓂᕐᑲᐅᑎᒃ ᐃᒋᑦᓯᒋᐊᕐᑐᕕᒃ
ᓴᓪᓗᐃᑦ	2016-03	ᐱᑦᔪᑎᓕᒃ ᐊᑐᕐᑕᐅᓂᖕᒐ ᓯᑎᔪᐃᑦ ᐃᒋᑦᑕᑯᐃᑦ ᐃᓂᖕᒐ ᐊᒻᒪᓗ ᓴᓂᕐᑲᐅᑎᒃ ᐃᒋᑦᓯᒋᐊᕐᑐᕕᒃ
ᐃᕗᔭᕕᒃ	2016-04	ᐱᑦᔪᑎᓕᒃ ᐊᑐᕐᑕᐅᓂᖕᒐ ᓯᑎᔪᐃᑦ ᐃᒋᑦᑕᑯᐃᑦ ᐃᓂᖕᒐ ᐊᒻᒪᓗ ᓴᓂᕐᑲᐅᑎᒃ ᐃᒋᑦᓯᒋᐊᕐᑐᕕᒃ
ᐊᑯᓕᕕᒃ	2016-02	ᐱᑦᔪᑎᓕᒃ ᐊᑐᕐᑕᐅᓂᖕᒐ ᓯᑎᔪᐃᑦ ᐃᒋᑦᑕᑯᐃᑦ ᐃᓂᖕᒐ ᐊᒻᒪᓗ ᓴᓂᕐᑲᐅᑎᒃ ᐃᒋᑦᓯᒋᐊᕐᑐᕕᒃ
ᐳᕕᕐᓂᑐᖅ	2015-03	ᐱᑦᔪᑎᓕᒃ ᐊᑐᕐᑕᐅᓂᖕᒐ ᓯᑎᔪᐃᑦ ᐃᒋᑦᑕᑯᐃᑦ ᐃᓂᖕᒐ ᐊᒻᒪᓗ ᓴᓂᕐᑲᐅᑎᒃ ᐃᒋᑦᓯᒋᐊᕐᑐᕕᒃ
ᐃᓄᒃᔪᐊᒃ	2015-02	ᐱᑦᔪᑎᓕᒃ ᐊᑐᕐᑕᐅᓂᖕᒐ ᓯᑎᔪᐃᑦ ᐃᒋᑦᑕᑯᐃᑦ ᐃᓂᖕᒐ ᐊᒻᒪᓗ ᓴᓂᕐᑲᐅᑎᒃ ᐃᒋᑦᓯᒋᐊᕐᑐᕕᒃ
ᐅᒥᐅᔭᖅ	2016-03	ᐱᑦᔪᑎᓕᒃ ᐊᑐᕐᑕᐅᓂᖕᒐ ᓯᑎᔪᐃᑦ ᐃᒋᑦᑕᑯᐃᑦ ᐃᓂᖕᒐ ᐊᒻᒪᓗ ᓴᓂᕐᑲᐅᑎᒃ ᐃᒋᑦᓯᒋᐊᕐᑐᕕᒃ
ᑰᑦᔪᐊᕋᐱᒃ	2016-02	ᐱᑦᔪᑎᓕᒃ ᐊᑐᕐᑕᐅᓂᖕᒐ ᓯᑎᔪᐃᑦ ᐃᒋᑦᑕᑯᐃᑦ ᐃᓂᖕᒐ ᐊᒻᒪᓗ ᓴᓂᕐᑲᐅᑎᒃ ᐃᒋᑦᓯᒋᐊᕐᑐᕕᒃ
ᑕᓯᐅᔭᖅ	2018-03	ᐱᑦᔪᑎᓕᒃ ᐊᑐᕐᑕᐅᓂᖕᒐ ᓯᑎᔪᐃᑦ ᐃᒋᑦᑕᑯᐃᑦ ᐃᓂᖕᒐ ᐊᒻᒪᓗ ᓴᓂᕐᑲᐅᑎᒃ ᐃᒋᑦᓯᒋᐊᕐᑐᕕᒃ
ᑲᖏᕐᓱᐊᓗᑦᔪᐊᖅ	2018-02	ᐱᑦᔪᑎᓕᒃ ᐊᑐᕐᑕᐅᓂᖕᒐ ᓯᑎᔪᐃᑦ ᐃᒋᑦᑕᑯᐃᑦ ᐃᓂᖕᒐ ᐊᒻᒪᓗ ᓴᓂᕐᑲᐅᑎᒃ ᐃᒋᑦᓯᒋᐊᕐᑐᕕᒃ

2.1.2 ᓴᓂᑦᑕᑕᐅᓂᖅ ᓴᓂᖃᐅᑎᓕᐊᕐᑕᐅᓂᖏᓪᓗ

ᐊᑦᑦᖑᐊᖅ 11: ᓴᓂᑦᑕᐅᑎᒃ ᐊᐅᐸᓗᒻᒥ
ᐱᓯᒪᔪᖅ: ᐱᐊᕐ-ᓗᒃ ᑎᓯᕈ, eco-advisory
ᖃᐅᔨᓴᕐᑎᓂ ᐊᖓᔪᕐᖄᖅ

ᐅᑭᐅᕐᑕᑐᒥ ᓄᓇᓕᖏᑦ ᓴᓂᑦᑕᓂᓲᖑᐳᑦ ᐱᓇᓱᐊᕈᓯᑕᒫᑦ ᐃᓄᐃᑦ ᐃᓪᓗᖏᓐᓂᑦ, ᐊᖏᔪᓕᓇᔪᓂᑦ, ᒪᑭᑕᒐᓱᐊᕈᑎᓂᑦ ᐱᒍᑦᔨᕕᓂᓗ, ᐅᑦᑑᑎᒋᓗᒋᑦ ᑕᓪᓕᒃᑦ ᐅᓪᓗᐃᑦ ᐱᓇᓱᐊᕈᓯᑕᒫᑦ ᓴᓂᑦᑕᐅᑎᒃ ᐊᑐᐃᓐᓇᐅᑐᐊᕐᒪᑦ (ᐋᕐᕿᓱᕐᑕᐅᒋᐊᖃᖅᖏᐸᑦ) ᓯᓚᖓᓗ ᖃᓄᐃᖅᖏᐸᑦ. ᐊᑐᓂ ᐊᓂᕐᕋᐅᔪᑦ, ᐱᔾᓇᔾᖑᔪᑦ ᐱᒍᑦᔨᕕᓪᓗ ᓴᓂᖃᐅᑎᖃᕐᖑᑦ ᕿᔪᒻᒥᒃ ᕿᓪᓕᑐᔭᒥᒃ, ᑭᑭᐊᑦᓴᔭᒥᓗᓐᓃᑦ. ᓴᓂᓕᐊᖅᒍᔪᓕᒫᑦ ᓄᐊᑕᐅᓲᖑᐳᑦ ᐅᑭᐅᕐᑕᑐᒥ ᓴᓂᖃᐅᑎᖓᓄᕐᑕᐅᓯᑎᑦ, ᓄᐃᑕᐅᓯᒪᔪᑐᐊᖅ ᓄᐊᑦᓯᔪᑦᓴᐅᓯᓂ ᐃᒋᑦᑕᑯᐃᑦ ᐊᐅᓚᑕᐅᓂᖏᓐᓄᓕᖓᔪᑦᓯᓂ. ᓴᓂᖃᐅᑏᑦ ᓴᒍᖃᕐᑐᖓᓗᐊᑦ, ᐅᐸᑦᑕᐅᓯᑐᐃᓐᓇᕈᓐᓇᕐᑯᑦ ᐃᓄᐃᑦ ᐱᔾᓇᔾᖑᔪᐃᓗ ᐃᒋᑦᓯᒋᐊᕐᑐᕈᓐᓇᕐᑯᑦ ᖃᖓᑐᐃᓐᓇᑯᑦ. ᑖᒃᑯᐊᓕ, ᐃᓪᓗᓕᐅᕐᑐᑦ ᑲᒪᒋᔭᑦᓴᔭᖃᕐᖑᑦ ᐃᒋᑦᑕᑯᒥᓂᒃ ᑲᒪᒋᔭᑦᓴᔭᖃᕐᖑᑦ ᐅᑭᐅᕐᑕᑐᒥ ᓴᓂᖃᐅᑎᖓᓄᕐᓯᓗᑎᑦ ᐃᒋᑦᑕᑯᒥᓂᑦ. ᐊᑑᑎᔭᐅᒋᐊᓕᓐᓂ, ᐃᓪᓗᓕᐅᕐᑏᑦ ᐊᑭᓖᒋᐊᖃᓲᖑᐳᑦ ᓴᓂᖃᐅᑎᒥᒃ ᐊᑐᕐᓂᒥᓄᑦ ᒪᓕᑦᓯᑎᑦ ᓄᓇᓕᐊᕈᑉ ᐱᕐᑯᔭᐱᖏᓐᓂᑦ ᑭᓯᐊᓂ, ᐊᒥᓲᓂᕐᓴᑦ ᓴᓂᖃᐅᑏᑦ ᓴᓂᖃᐅᑎᒥ ᐱᓇᓱᑦᑎᖃᖅᖏᒧᑦ ᐃᒋᑦᑕᑯᓂᑦ ᑲᒪᔪᑦᓴᓂᒃ, ᐃᓪᓗᓕᐅᕐᑏᑦ ᐊᑭᓖᖏᓐᓇᓕᒫᓱᖑᖅᖏᓚᑦ.

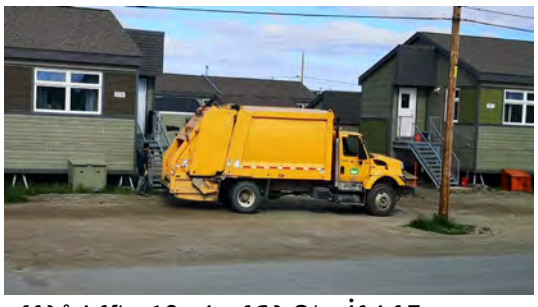

ᐊᑦᑦᖑᐊᖅ 12: ᓴᓂᑦᑕᐅᑎᒃ ᑰᑦᔪᐊᒥ
ᐱᓯᒪᔪᖅ: ᕿᑦ ᐯᔪᖅ-ᐳᔪᑦ, 2019

2.1.3 ᐃᒋᑦᑕᑯᐃᑦ ᐊᐅᓚᑕᐅᓂᖏᓐᓄᑦ ᐱᔾᓇᔾᖑᔪᑦ

ᐊᒥᓱᒐᓚᐅᐳᑦ ᐃᒋᑦᑕᑯᐃᑦ ᐊᐅᓚᑕᐅᓂᖏᓐᓄᑦ ᐱᓇᓱᐊᕐᑐᑦ ᐱᔾᓇᔾᖑᔪᑦ ᓄᓇᖓᓂᑦᑐᑦ ᓯᓚᑖᓂᓗᓐᓃᑦ ᓄᓇᕕᐅᑉ ᐱᓇᓱᐊᕐᓯᑎᑦ. ᓄᓇᕐᑯᑎᖓᓃᑦᑐᑦ ᐊᓪᓚᑕᐅᒪᐳᑦ ᐊᓪᓕᖓᓂ ᒪᖏᑦᑕᒥ:

ᒪᖏᑦᑕᖅ 4: ᐃᒋᑦᑕᑯᐃᑦ ᐊᐅᓚᑕᐅᓂᖏᓐᓂᑦ ᐱᔾᓇᔾᖑᔪᑦ ᓄᓇᕕᒻᒥ

ᐱᔾᓇᔾ/ᑎᒥᐅᔪᑦ	ᓇᓂᓐᓂᖓ	ᐱᓇᓱᐊᕐᑕᖏᑦ	ᐱᕐᑯᑎᖏᑦ
Avataani Environmental Inc.	5063 Stewart Lake Rd. P.O. 939 Kuujjuaq QC J0M 1C0	ᕿᒥᕐᕈᓂᖅ ᑲᒪᓂᖅ ᐱᐅᓯᕕᓂᖓᓄᑦ ᐅᑎᕐᑎᓯᒐᓱᓐᓂᖅ (ᐱᔭᕇᕐᓯᒪᓕᕐᓗᑎᑦ ᐱᓇᓱᐊᕐᑕᐅᔪᒥᒃ) ᐱᕐᑯᑏᑦ ᐊᒻᒪᓗ ᐱᐅᒡᒍᑏᑦ ᓂᐅᕕᐊᑦᓴᐅᓂᖏᑦ (ᐅᑦᑑᑎᒋᓗᒋᑦ ᖃᑦᑕᐅᔾᕈᓂᕐᓴᑦ, ᖃᑦᑕᐅᕐᑦ,	ᓱᒃᑯᓇᕐᑐᑕᓖᑦ ᐱᕐᑯᑏᑦ ᐊᑐᕐᓯᒪᔪᖅ ᐅᕐᓱᕈᑎᒃ ᖃᑦᑕᐅᕐᑦ ᓱᒃᑯᓇᕐᑐᑕᓕᖃᐅᑏᑦ ᓱᒃᑯᓇᕐᑐᑕᓕᒃ ᓄᓇᒃ (ᓴᓗᒻᒪᓴᕐᑕᐅᓂᖓᓗ) ᐊᔾᐱᔾᑐᔾ

		ᒥᓪᓗᐊᕈᓐᓇᑐᑦ ᖃᓪᓗᓈᕐᑐᑦ)	
I care. We care.	636 Akianut St. Kuujjuaq QC J0M 1C0	ᐊᑐᖅᐊᓪᓚᑐᑦᓴᓕᐅᕐᓂᒧᑦ	ᑐᓂᕐᕈᑎᐅᔪᑦ (ᐊᕐᓄᖕᑦ, ᖃᒥᕐᕈᐊᑦ, ᐃᓪᓗᑉ ᐱᕐᑯᑎᖏᑦ)
Nunatech-Englobe (joint venture)	ᐊᓪᓚᕕᖓ: 1140 Immirtavik St. Kuujjuaq QC J0M1C0 ᓴᓗᒻᒪᓴᕕᒃ: Range Rd., ᑰᑦᔪᐊᖅ	ᓴᓗᒻᒪᓴᓂᖅ	ᓱᒃᑯᓇᕐᑐᑕᓕᒃ ᓄᓇᒃ
Terrapure Environnement	1200 Garnier St. Ste-Catherine QC J5C 1B4	ᐊᑐᖅᐊᓪᓚᕈᓐᓇᑐᓕᐅᕐᓂᖅ	ᐃᓂᕐᕋᐅᑏᑦ ᐃᑯᒪᐅᑎᖏᑦ
Tivi Inc.	5205 Airport Rd. Kuujjuaq QC J0M1C0	ᐱᓪᓗᑯᒋᐊᓕᑎᒍᑦ ᓴᐳᑦᑉᒍᑎᖏᑦ ᐅᔭᕋᕐᓂᐊᕕᑦᓴᐅᒪᖔ ᑕ ᖃᒥᕐᕈᓂᕐᒥᒃ ᐱᓇᓱᐊᕐᑐᓂᑦ (ᐃᑲᔪᕐᓯᒍᑎᖏᑦ ᐊᑐᐃᓐᓇᐅᑎᑦᓯᓂᕐᒧᑦ ᐃᓂᕋᐅᑎᑎᒍᑦ)	ᓱᒃᑯᓇᕐᑐᑕᓖᑦ ᐱᕐᑯᑏᑦ

2.1.4 ᐃᒋᑦᑕᑯᐃᑦ ᐊᐅᓚᑕᐅᓂᖏᓐᓄᑦ ᐃᓂᖏᑦ

ᐊᑐᓂ ᓄᓇᓕᖏᑦ ᓄᓇᕕᒻᒥ ᐊᖏᕐᑕᐅᒪᒍᑎᖃᕐᑯᑦ ᓄᓇᓕᐅᑉ ᓴᓂᖃᐅᑎᖓᓄᓕᖓᔪᓂᒃ. ᐊᒥᓱᒐᓗᑦ ᓴᓂᖃᐅᑎᓕᐊᓇᔭᐅᓐᓂᕐᑯᑦ 1980 ᐊᕐᕌᒍᖏᓐᓂ ᐊᒻᒪᓗ ᑕᑕᒋᐊᕕᑦᓱᑎᑦ. ᑰᕐᕿᒋᐊᕐᓗᒋᑦ ᑕᒪᒃᑯᐊ, ᕿᐊᔾ ᓄᓇᓕᐊᕈᕐᓄᓕᖓᔪᓂᒃ ᐱᓇᓱᐊᕐᕕᖓ ᐱᔭᕇᕐᓯᒪᓕᕐᕐᑯᑦ ᓄᑖᒥᒃ ᓴᓂᖃᐅᑎᒥᒃ ᑲᖏᕐᓱᒥ, ᐅᒃᑯᐃᑕᐅᒋᐊᓕᒃ 2021ᖅᒍᓕᕐᐸᑦ. ᓄᑖᖅ ᓴᓇᔭᐅᑉᐸᓪᓕᐊᒥᔪᖅ ᐃᓄᒃᔪᐊᒥ ᐊᑐᐃᓐᓇᐅᒐᔭᕐᑐᖅ ᐊᕐᕌᒍᓂ ᑕᓪᓕᒪᓂ. ᑯᑦᔪᐊᕌᐱᒻᒥ, ᑯᓇ ᐊᓪᓚᖏᑦᑕ ᑲᑦᒪᖓ ᐸᕐᓗᒋᑎᖃᕐᑐᑦ ᓴᓇᔭᐅᓂᑦᓴᖓᓂᒃ ᓄᑖᖅ ᓴᓂᖃᐅᑎᒃ ᑯᓇᒃᑯᑦ ᓄᓇᕐᑯᑎᖓᓂ ᒍᐊᑉᒪᑯᑉᑐᐃᒥ; ᐅᒃᑯᐃᑕᐅᕕᑦᓴᖓ ᐅᓪᓗᖓ ᓱᕐᕐᑯᐃᑕᐅᕋᑕᖅᖏᑐᖅ.

ᐊᒥᓲᓂᕐᓴᑎᒍᑦ ᐅᑭᐅᕐᑕᑐᒥ ᓴᓂᖃᐅᑎᖏᑦ ᐊᒥᓱᓪᓗᐊᖏᑦᑐᓂᒃ ᑭᓛᒥᑕᓂᒃ ᐅᖓᓯᓐᓂᖃᓲᖅᒍᕗᑦ ᓄᓇᓕᒻᒧᑦ, ᓄᐃᑕᑎᑕᐅᔪᑦ ᐃᓚᒋᐊᕈᑎᒃ 4ᒥ. ᐊᑦᔨᖅᒍᐊᑦ ᐃᓂᖏᓪᓗ ᐅᑭᐅᕐᑕᑐᒥ ᓴᓂᖃᐅᑎᖏᑦ ᓄᓇᓕᓐᓂ. ᓄᓇᓕᐅᑉ ᐊᕐᕐᑯᑎᖓ ᐃᓚᖓᓂ ᐊᕐᕐᑯᑎᒋᔭᐅᓲᖅᒍᕗᑦ ᐱᕐᑯᑎᒋᔭᐅᔪᓄᑦ, ᐅᑦᑑᑎᒋᓗᒋᑦ ᒥᕝᕕᒃ, ᐅᒦᓇᕕᒃ ᐊᒻᒪᓗ ᐅᒥᐊᕐᔪᐊᑦ ᐅᒦᓇᕕᖓ, ᐃᑯᒪᓕᐅᕐᕕᒃ, ᐊᓯᖏᓪᓗ. ᐃᓂᖏᑦᑕ ᐊᖏᓂᖏᑦ ᐊᑦᔨᒋᖕᖏᓚᓇᒃᑯᑦ, ᐃᑉᐱᒋᑦᓱᒋᑦ ᓄᓇᓕᐅᑉ ᐊᖏᓂᖏᑦ, ᓄᐃᑕᑎᑕᐅᔪᖅ ᒪᖏᑦᑕᖅ 5ᒥ.

ᐊᑦᔨᖕᒍᐊᖅ 13: ᐅᑭᐅᕐᑕᑐᒥ ᓴᓂᖃᐅᑎᒃ ᑰᑦᔪᐊᒥ
ᐱᓯᒪᔪᖅ: ᕕᒋᓂᒃ ᓴᓐᑦ-ᐅᓐᓴ

ᐅᑭᐅᕐᑕᑐᒥ ᓴᓂᖃᐅᑎᖏᓐᓂ, ᐃᑯᐊᓪᓚᒋᓐᓇᑐᑦ ᐱᖁᑏᑦ ᐃᑯᐊᓪᓚᑕᐅᓲᖕᒍᕗᑦ ᒪᓕᑦᓱᑎᑦ ᒪᓕᒐᖏᑦ ᐱᑦᔪᑎᓛᑦ ᓴᓂᖃᐅᑎᓂᒃ ᐃᑯᐊᓪᓚᒋᓐᓇᑐᓂᑦ ᐃᒋᑦᑕᑯᓂᑦ ᐱᖁᑎᓂᑦ ᐊᒻᒪᓗ ᑕᒐ ᒪᕐᐸᑎᑕᐅᓂᐊᓕᕐᒪᑕ ᐃᓂᕐᕋᐅᑎᒻᒪᕆᒍᑦ. ᓴᐅᔭᐅᓲᖕᒍᕗᑦ ᐊᑕᐅᓯᐊᕐᓱᑎᑦ ᒪᕐᒋᕕᑦᓱᑎᓗᓐᓃᒃ ᐊᕐᕌᒍᑕᒫᑦ ᐃᐸᐱᒋᑦᓱᒋᑦ ᐊᑐᐃᓐᓇᐅᓂᖏᑦ ᖃᓂᑦᑐᒥᑦᑐᑦ ᓴᐅᔨᒍᑎᑦᓴᑦ ᐊᒻᒪᓗ ᖃᖓᐅᓂᖓᓂᒃ ᐊᕐᕌᒍᐸ ᐃᓗᐊᓂ. ᓱᒃᑯᓇᕐᑐᑕᓖᑦ ᓯᐅᓄᑦ ᓴᐅᔨᒍᑎᐅᓲᖕᒍᕗᑦ ᑭᓯᐊᓂ ᕿᒥᕐᕈᔭᐅᕐᖓᓯᒪᒋᐊᖃᕐᖅᑯᑦ ᐊᑐᕐᑕᐅᓚᐅᕋᑎᒃ, ᖃᓄᑦᓗᐊᑎᒥᒃ ᓱᒃᑯᓇᕐᑐᑕᖃᕐᒪᖔᑕ ᐳᒃᑭᓂᕐᓴᐅᒪᖔᑦ C-ᒥᒃ ᐊᖏᕐᑕᐅᒪᒋᐊᖃᕐᓱᑎᓗ ᐅᑭᐅᕐᑕᑐᒥ ᓄᓇᓕᖕᒐᓄᑦ. ᓱᒃᑯᓇᕐᑐᖅ ᐳᕐᑐᓂᕐᓴᐅᐸᑦ, ᓯᐅᕋᖅ ᐊᐅᓪᓚᑎᑕᐅᒋᐊᖃᕐᖅᑯᖅ ᓴᓗᒻᒪᓴᕐᑕᐅᕕᒻᒧᑦ ᓯᕐᑭᓂᕐᒧᑦ ᐅᑦᑦᓗᓐᓃᑦ ᐊᑦᑎᓕᓇᔨᓄᑦ ᐊᖏᕐᑕᐅᒪᒋᐊᖃᕐᖅᑯᑦ ᓴᓗᒻᒪᓴᕐᑕᐅᒐᔭᕐᐸᑦ ᓄᓇᓕᒻᒥ ᓴᓗᒻᒪᓴᒍᑎᓄᑦ.

ᐊᑦᔨᖕᒍᐊᖅ 14: ᐃᑯᐊᓚᑦᓯᕕᒃ ᓴᓂᖃᐅᑎᒥ ᑲᖏᕐᓯᐊᓗᑦᔪᐊᒥ
ᐱᓯᒪᔪᖅ: ᕿᑦ ᐯᔪᖕ-ᐳᔪᑦ

ᑖᒃᑯᐊᓕ, ᐃᑯᐊᓪᓚᒋᓐᓇᖏᑦᑐᑦ ᐱᖁᑏᑦ (ᑭᑭᐊᑦᓴᕋᑦ ᐃᒋᑦᑕᑯᐃᑦ) ᐃᒻᒥᒍᕐᓱᑎᑦ ᓴᓂᕐᑯᑕᐅᒪᓲᖕᒍᕗᑦ. ᐃᕗᔨᕕᒻᒥ ᑰᑦᔪᐊᕋᐱᒻᒥᓗ, ᑖᒃᑯᐊ ᓴᓂᕐᑯᑕᐅᒪᕕᖏᑦ ᐊᓯᐊᓂᒃ ᐃᓂᒥᒃᑯᑦ ᑐᒥᒐᓗᐊᕐᑎᓗᒍ, ᒪᓕᑦᓱᑎᑦ ᐸᕐᓗᑕᐅᒪᒍᑎᒥᒃ, ᐅᑭᐅᕐᑕᑐᒥ ᓴᓂᖃᐅᑎᓕᒫᖏᑦ ᐊᕕᑦᑐᓯᒪᔪᓂᒃ ᐃᓂᓕᐅᕐᓯᒪᕗᑦ ᐊᕕᑦᑐᑕᐅᒍᑎᑦᓴᖏᓐᓂᑦ ᐃᒍᑦᑕᑯᓂᒃ ᐱᖁᑎᓂᑦ. ᐊᒥᓲᓂᑯᖏᓐᓄᑦ ᐃᒋᑦᑕᑯᐃᑦ ᑭᑭᐊᑦᓴᕋᑦ, ᑖᒃᑯᐊ ᐃᓂᓕᐊᖅᒍᒪᔪᑦ ᐅᒃᑯᐃᖕᒐᕐᑐᒥᖏᓐᓇᓕᒫᕐᖅᑯᑦ ᐱᓇᓱᑦᑏᑦ ᓴᓂᖃᐅᑎᓕᓇᓂᕐᒥᒃ ᐃᓕᓐᓂᐊᓯᒪᔪᑦ ᐃᑭᑦᑐᐸᐅᔮᓗᑦᓱᑎᑦ, ᐸᕐᓗᑕᐅᒪᔪᑦ ᐃᓂᑦᓴᓕᐊᖅᒍᒪᔪᓂ ᑲᒪᒋᔭᐅᖅᑐᒍᓪᓕᐅᓯᖅᒍᕗᑦ. ᐅᑦᑑᑎᒋᓗᒋᑦ, ᐊᑦᔨᖕᒍᐊᖅ 15 ᓄᐃᑕᑎᑦᓯᔪᖅ ᐊᑦᔨᒋᖅᑐᓂᑦ ᐃᓂᓕᐊᖅᒍᒪᔪᓂᒃ ᐅᑭᐅᕐᑕᑐᒥ ᓴᓂᖃᐅᑎᖓᓂ ᑰᑦᔪᐊᒥ ᒪᓕᑦᓱᑎᑦ ᖃᓄᐃᓕᖓᓂᖏᓐᓂᑦ ᐱᓇᓱᐊᕐᑕᐅᔪᕕᓂᕐᓂ 2019ᒥ (ᓴᓐᑦ-ᐅᓐᓴ 2019)

ᐊᑦᔨᖑᐊᖅ 15: ᐃᓂᑦᓴᓕᐊᖑᒪᔪᑦ ᐃᑯᐊᓪᓚᕈᓐᓇᖏᑦᑐᓄᑦ ᐃᒋᑦᑕᑯᓄᑦ ᐱᖁᑎᓄᑦ ᐅᑭᐅᕐᑕᑐᒥ ᓴᓂᖅᑲᐅᑎᖓ ᑰᑦᔪᐊᒥ

ᐱᓯᒪᔪᖅ: ᕕᓇᑎᓇᒃ ᑯᐅᕐ, 2020, ᕿᐊᔨ

ᒪᖏᑦᑕᖅ 5: ᖃᐅᔨᓴᕐᑕᐅᓂᖏᑦ ᐃᒋᑦᑕᑯᐃᑦ ᐱᕐᑯᑏᑦ ᖃᓄᐃᓪᓗᐊᓂᖏᓐᓂᑦ (m²) ᐅᑭᐅᕐᑕᑐᒥ ᓴᓂᖃᐅᑎᖏᑎᒍᑦ

ᓄᓇᓕᖏᑦ	ᓴᓂᖃᐅᑎᐅᑉ ᖃᓄᐃᓪᓗᐊᓂᖓ (ᓴᒍᐃᑦ ᐃᓗᐊᓂᑦᑐᑦ)	ᐃᒋᑦᑕᑯᐃᑦ ᐱᕐᑯᑏᑦ ᖃᓄᐃᓪᓗᐊᓂᖏᑦ (ᓴᒍᐃᑦ ᐃᓗᐊᓂᑦᑐᑦ)	ᐃᒋᑦᑕᑯᐃᑦ ᐱᕐᑯᑏᑦ ᐊᖏᓂᖏᑦ (ᓯᓚᑖᓂᑦᑐᑦ ᓴᒍᐃᑦ)
ᐊᑯᓕᕕᒃ	20,200	10,150	3,050
ᐊᐅᐸᓗᒃ	12,100	9,240	2,300
ᐃᓄᒃᔪᐊᒃ	45,180	25,580	60
ᐃᕗᔨᕕᒃ (ᐃᓂᒃ 1 = ᐃᑯᐊᓪᓚᑭᓐᓇᑐᑦ)	6,720	3,890	0
ᐃᕗᔨᕕᒃ (ᐃᓂᒃ 2 = ᐃᑯᐊᓪᓚᑭᓐᓇᖏᑦᑐᑦ)	3,780	2,660	1,820
ᑲᖏᕐᓯᐊᓗᑦᔪᐊᖅ	7,600	4,490	480
ᑲᖏᕐᓯᔪᐊᖅ	32,000	7,560	380
ᑲᖏᕐᓯᒃ (ᓄᑕᐅᖅᖏᑐᖅ)	19,000	13,360	6,060
ᑲᖏᕐᓯᒃ (ᓄᑖᖅ)	52,383		
ᑰᑦᔪᐊᖅ	28,280	28,700	750
ᑰᑦᔪᐊᕐᕕᒃ (ᐃᓂᒃ 1 = ᐃᑯᐊᓪᓚᑭᓐᓇᖏᑦᑐᑦ)	24,000	14,900	0
ᑰᑦᔪᐊᕐᕕᒃ (ᐃᓂᒃ 2 = ᐃᑯᐊᓪᓚᑭᓐᓇᑐᑦ)	23,150	11,490	0
ᐳᕕᕐᓂᑐᖅ	33,670	15,390	5,030
ᕐᑯᐊᕐᑕᖅ	11,900	7,070	370
ᓴᓪᓗᐃᑦ	20,270	12,240	970
ᑕᓯᐅᔭᖅ	15,310	12,350	670
ᐅᒥᐅᔭᖅ	16,220	6,290	160

ᐱᓯᒪᔪᖅ: ᒪᖏᑦᑕᖅ 1, ᖃᓄᐃᑦᑑᓂᖏᓐᓂᒃ ᖃᐅᔨᓴᕐᓂᖅ, ᓄᐃᑦᓯᔪᕕᓃᑦ Poly-géo, 2012[16]

ᓴᓂᕐᑯᑕᐅᓂᒪᓂᖏᓐᓄᓕ ᓱᒃᑯᓇᕐᑐᑕᓖᑦ ᐱᕐᑯᑏᑦ, ᐊᑐᓂ ᐅᑭᐅᕐᑕᑐᒥ ᓄᓇᓕᖏᑦ ᖃᓄᐃᓕᖓᒍᑎᓕᐅᕐᓯᒪᔾᑦ ᑕᒪᒃᑯᐊ ᐱᑦᔪᑎᒋᑦᓯᒋᑦ, ᐅᑦᑑᑎᒋᓗᒋᑦ ᓱᓇᕋᓚᖃᐅᑏᑦ ᒪᕐᑮᓂᒃ ᐊᑖᓖᑦ ᐅᑯᓐᓇᓐᓃᑦ ᐃᓪᓗᐊᐱᒃ ᕿᕐᑐᑎᑎᒐᐅᑦᓯᓂ ᓇᑎᖓ. ᓴᓂᕐᐯᓯᒪᒍᓯᖏᑦ ᐊᓪᓚᓯᒪᔪᑦ ᐊᑐᓂ ᓄᓇᓕᓐᓂ ᓄᐃᑕᑎᑕᐅᔪᑦ ᒪᖏᑦᑕᖅ 6ᒥ.

ᒪᖏᑦᑕᖅ 6: ᖃᓄᐃᑦᑐᓂᖏᑦ ᐊᑐᕐᑕᐅᔪᑦ ᓱᒃᑯᓇᕐᑐᓂᒃ ᓴᓂᕐᐯᓯᒪᕕᖏᑦ ᓄᓇᓕᑎᒍᑦ

ᓄᓇᓕᖏᑦ	ᖃᓄᐃᓕᖓᓂᖏᓐᓂᒃ ᐊᓪᓚᓯᒪᔪᑦ
ᑲᖏᕐᓯᐊᓗᑦᔪᐊᖅ	→ᒪᕐᑮᓂᒃ ᓇᑎᓕᒃ ᓱᓇᕋᓚᖃᐅᑎᒃ ᑭᑭᐊᑦᓴᕋᑦ
ᑰᑦᔪᐊᖅ	→ᒪᕐᑮᓂᒃ ᓇᑎᓕᒃ ᓱᓇᕋᓚᖃᐅᑎᒃ ᑭᑭᐊᑦᓴᕋᑦ

[16] Poly-géo ᑎᓕᔭᐅᓐᓂᕐᑯᑦ 2020 ᓄᑕᐅᓯᓕᓇᕐᑯᔭᐅᑦᓯᑎᑦ ᓄᐊᑦᓯᓗᑎᑦ ᖃᓄᐃᓕᖓᓂᖏᓐᓂᑦ ᐊᓪᓚᓯᒪᔪᖅᖅᒍᑎᑦᓯᓗᑎᑦ. ᒪᖏᑦᑕᖅ ᓄᑕᐅᓯᓕᕐᑕᐅᓯᒪᓕᕐᓗᓂ ᑭᖅᒍᓪᓕᐹᖏᓐᓂ ᐊᓪᓚᓯᒪᔪᕐᑯᑎᖏᓐᓂᑦ ᓄᐃᑕᑎᑕᐅᓛᕐᑐᑦ.

ᑕᓯᐅᔭᖅ	→ᐃᓪᓗᐊᐱᒃ ᒪᓕᒐᕐᓂᒃ ᒪᓕᑦᑐᖅ ᕿᕐᑐᑎᑎᒐᕐᒥ ᓇᑎᓕᒃ ᓄᓇᓕᐊᕈᑉ ᓄᓇᒃᑯᔪᖅᑲᐅᑎᖓᑕ ᓴᓂᐊᓂᑦᑐᖅ
ᐊᐅᐸᓗᒃ	→ᒪᕐᕉᓂᒃ ᓇᑎᓕᒃ ᓱᓇᕋᓚᖅᑲᐅᑎᒃ ᑭᑭᐊᑦᓴᕋᑦ (ᑎᑭᑎᑕᐅᓱᖕᖕᒍᔪᖅ 2020)
ᑲᖏᕐᓱᒃ	→ᐃᓪᓗᐊᐱᒃ ᒪᓕᒐᕐᓂᒃ ᒪᓕᑦᑐᖅ ᕿᕐᑐᑎᑎᒐᕐᒥ ᓇᑎᓕᒃ ᓄᓇᓕᐊᕈᑉ ᓄᓇᒃᑯᔪᖅᑲᐅᑎᖓᑕ ᓴᓂᐊᓂᑦᑐᖅ
ᕐᑯᐊᕐᑕᖅ	→ᒪᕐᕉᓂᒃ ᓇᑎᓕᒃ ᓱᓇᕋᓚᖅᑲᐅᑎᒃ ᑭᑭᐊᑦᓴᕋᑦ
ᑲᖏᕐᓱᔪᐊᖅ	→ᐃᓪᓗᐊᐱᒃ ᕿᕐᑐᑎᑎᒐᕐᒥ ᓇᑎᖅᑲᖕᖏᑐᖅ
ᓴᓪᓗᐃᑦ	→ᐅᕐᖁᓯᓴᐅᑎᖅᑲᖕᖏᑐᖅ ᓄᓇᓕᐊᕈᑉ ᓄᓇᒃᑯᔪᓕᐅᕐᕕᖓ ᒪᓕᑦᓱᑎᑦ ᒪᓕᒐᕐᓂᒃ ᑐᖕᖓᕕᖅᑲᖕᖏᑐᖅ ᕿᕐᑐᑎᑎᒐᕐᒥᒃ
ᐃᕗᔨᕕᒃ	→ᒪᕐᕉᓂᒃ ᓇᑎᓕᒃ ᓱᓇᕋᓚᖅᑲᐅᑎᒃ ᑭᑭᐊᑦᓴᕋᑦ (ᑎᑭᑎᑕᐅᓱᖕᖕᒍᔪᖅ 2020)
ᐊᑯᓕᕕᒃ	→ᒪᕐᕉᓂᒃ ᓇᑎᓕᒃ ᓱᓇᕋᓚᖅᑲᐅᑎᒃ ᑭᑭᐊᑦᓴᕋᑦ (ᑎᑭᑎᑕᐅᓱᖕᖕᒍᔪᖅ 2020)
ᐳᕕᕐᓂᑐᖅ	→ᒪᕐᕉᓂᒃ ᓇᑎᓕᒃ ᓱᓇᕋᓚᖅᑲᐅᑎᒃ ᑭᑭᐊᑦᓴᕋᑦ (ᑎᑭᑎᑕᐅᓱᖕᖕᒍᔪᖅ 2020)
ᐃᓄᒃᔪᐊᒃ	→ᒪᕐᕉᓂᒃ ᓇᑎᓕᒃ ᓱᓇᕋᓚᖅᑲᐅᑎᒃ ᑭᑭᐊᑦᓴᕋᑦ
ᐅᒥᐅᔭᖅ	→ᒪᕐᕉᓂᒃ ᓇᑎᓕᒃ ᓱᓇᕋᓚᖅᑲᐅᑎᒃ ᑭᑭᐊᑦᓴᕋᑦ (ᑎᑭᑎᑕᐅᓱᖕᖕᒍᔪᖅ 2020)
ᑰᑦᔪᐊᕋᐱᒃ	→ᒪᕐᕉᓂᒃ ᓇᑎᓕᒃ ᓱᓇᕋᓚᖅᑲᐅᑎᒃ ᑭᑭᐊᑦᓴᕋᑦ

Avataani Environmental Inc. ᐃᓂᖅᑲᕐᕐᑯᑦ ᐊᖏᕐᑕᐅᒪᑦᓱᑎᑦ ᑰᑦᔪᐊᒥ ᒫᓐᓇᓯᐅᑎᒥᒃ ᓴᓂᕐᕙᒪᕕᑦᓴᒥᓂᒃ ᓱᒃᑯᓇᕐᑐᑕᓕᓐᓂᒃ ᐱᕐᑯᑎᓂᑦ ᐅᒥᐊᕐᔪᐊᑦ ᑎᑭᕝᕕᓴᖏᑦᑕ ᐊᑯᓐᓂᖏᓐᓂᑦ. ᐊᑐᕐᑏᑦ ᐊᑭᓛᓗᑎᑦ ᐱᒍᑦᔨᒍᑎᒃ ᐊᑐᐃᓐᓇᐅᑎᑕᐅᔭᖅ ᐱᕐᓇᕐᖕᒍᔪᓄᑦ ᓇᐅᓕᒫᓄᓕᖕᖓᔪᓄᓗ ᑎᒥᐅᔪᓄᑦ. ᑕᒪᑦᓱᒥᖕᖓᓕ, Nunatech-Englobe-ᑯᑦ ᐱᒍᓐᓇᐅᑎᖅᑲᕐᕐᑯᑦ ᓱᒃᑯᓇᕐᑐᑕᓕᓐᓂᑦ ᓯᐅᕋᕐᓂᑦ ᓴᓗᒪᓴᒍᓐᓇᐅᑎᒥᒃ ᑰᑦᔪᐊᒥ ᐃᐸᐱᒋᑦᓱᒋᑦ ᖃᓄᓪᓗᐊᑎᒋᕐᓂᒋᒃ ᓱᒃᑯᓇᕐᑐᑕᖅᑲᕐᓂᖏᑦ.

ᐊᑦᔨᖕᒍᐊᖅ 16: ᓱᒃᑯᓇᕐᑐᑕᓖᑦ ᐱᕐᑯᑏᑦ ᓴᓂᕐᑦᑕᐅᒪᕕᖏᑦ ᓇᒻᒥᓂᓇᔭᐅᔪᑦ Avataani Inc. ᑰᑦᔪᐊᒥ
ᐱᓯᒪᔪᖅ: ᐱᐊᕐ-ᓗᒃ ᑎᓱᕈ, eco-advisory ᖃᐅᔨᓴᕐᕕᖓᓂ ᐊᖓᔪᕐᕐᑳᖅ

2.1.5 ᐅᑎᕐᑎᓯᒐᓱᓐᓂᖅ ᐱᐅᓯᕕᓂᖓᓄᑦ ᖃᓄᐃᓗᕈᓲᑦ

ᐊᒥᓱᓪᓗᐊᖏᓪᓚᑦ ᐱᓇᓱᐊᕐᑐᑦ ᐊᑐᓇᐊᓪᓚᓂᕐᓂᑦ, ᐊᑐᓇᐊᓪᓚᑐᑦᓴᓕᐅᕐᓂᓂᑦ ᐊᒻᒪᓗ ᐊᓯᖏᓐᓂᑦ ᐅᑎᕐᑎᓯᒐᓱᒍᓯᓐᓂᑦ ᐱᐅᓯᓇᓯᒪᔭᖏᓐᓄᑦ. ᑕᒪᓐᓇ ᐊᒥᓱᓂᒃ ᐱᓪᓗᑯᒥᐊᓕᑎᒍᕐᑐᓂᑦ ᐱᑦᔪᑎᖃᕐᕐᑯᖅ, ᐃᓚᐅᒻᒥᓱᓂ ᓄᓇᖓ ᐅᖓᓯᑦᑐᒥᐅᖕᒍᓂᖓᓄᑦ ᓄᓇᓕᕐᓚᓄᑦ, ᐊᕐᕐᑯᑎᖃᖕᖏᓂᕐᓄᑦ ᐱᑐᑦᓯᒪᔪᓂᑦ ᓄᓇᓕᓐᓄᑦ ᓄᓇᕐᑯᑎᖓᓂ ᐊᑭᑐᔫᓂᖓᓄᓗ ᐊᐅᓪᓚᑎᑦᓯᒍᑎᖏᑦ ᐃᒋᑦᑕᑯᓂᑦ ᐱᕐᑯᑎᓂᑦ. ᐱᓇᓱᑦᑎᖃᑦᓯᐊᖏᓐᓃᑦ ᐱᓇᓱᐊᕋᔭᕐᑐᓂᑦ ᐅᑎᕐᑎᓯᕝᓪᓕᐊᒐᓱᓐᓂᒧᑦ ᐱᓇᓱᐊᕐᓂᐅᔪᓂᑦ ᐊᒻᒪᓗ ᐊᒥᓱᑦ ᐱᓇᓱᑦᑏᑦ ᓄᕐᖃᑐᐃᓐᓇᐸᓐᓂᖏᓐᓄᑦ ᐃᑲᔪᕐᓯᒍᑎᐅᖕᖏᒥᔪᑦ.

ᕿᓗᐊᕐᑎᓗᒍ, ᐊᒥᓱᒐᓗᑦ ᓄᐊᑦᓯᓂᕐᓄᑦ ᐱᕐᑯᑎᓂᑦ ᐱᒥᐊᕐᑎᑕᐅᒪᖕᑦ ᑲᔪᓯᑎᑕᐅᑦᓱᑎᑦ ᓄᓇᓕᓐᓂ ᐊᑦᔨᒋᖕᖏᑐᓂᑦ. ᐊᒡᒍᑐᐃᕕᑦᓴᕐᑲᖕᖏᒧᑦ ᐊᒻᒪᓗ ᑲᒪᒋᔭᐅᕕᑦᓴᖏᓐᓂᓗ, ᑐᒥᒻᒪᑦ, ᓄᐊᑦᓯᕖᑦ ᐱᕐᑯᑎᓂᑦ ᓴᓇᔪᕕᓂᕐᓄᑦ ᑲᒪᒋᔭᐅᒋᐊᓖᑦ (ᑕᑯᒋᐊᕐᓗᒍ ᐊᕕᑦᑐᓯᒪᔪᓂ 2.1.7 *ᒪᓕᒐᖏᑦ ᐱᑦᔪᑎᓖᑦ ᓄᐊᑦᓯᓂᕐᒧᑦ ᐅᑎᕐᑎᓯᓂᕐᒧᑦ ᐱᕐᑯᑎᓂᑦ ᓴᓇᔪᕕᓂᕐᓄᑦ*), ᐱᔭᕆᐊᑐᔪᑎᑦᓯᓲᖕᒍᖕᖅ ᑭᓯᑦᓯᓂᕐᒧᑦ ᖃᑦᓯᐅᓂᖏᓐᓂᑦ ᓄᐊᑕᐅᓪᓚᓇᑦᑐᓂᑦ ᐱᕐᑯᑎᓂᑦ.

- ᐃᓚᒋᓴᒃᑯᑦ ᓂᐅᕕᕐᓂᐊᕕᖏᑦ ᐊᑐᓂ ᓄᓇᓕᓐᓂ ᓂᐅᕕᕐᕕᓗ ᑰᑦᔪᐊᒥ ᓄᐊᑦᓯᓲᖕᒍᖕᑦ ᐅᑎᕐᕕᐅᒍᑎᐅᒍᓐᓇᑐᓂᑦ ᐃᒥᕋᖅᑲᐅᑎᕕᓂᕐᓂᑦ ᒪᓕᑦᓯᑎᑦ ᐱᕐᑯᔭᖅ ᐱᑦᔪᑎᓕᒃ ᓂᐅᕕᐊᑦᓴᓖᓐᓄᑦ ᐊᒻᒪᓗ ᓂᐅᕕᐊᑦᓴᓖᑦ ᐃᒥᐊᓗᓐᓂᑦ ᐱᐊᓂᑦ ᐃᒥᕋᕐᓂᓗ ᐆᖏᓐᓂᑦ ᐅᑎᕐᕕᐅᒍᓐᓇᖏᑦᑐᓂᑦ. ᑖᒃᑯᐊ ᓂᐅᕕᕐᓂᐊᕕᑦ ᐅᑎᕐᑎᓯᓲᖕᒍᖕᑦ ᑮᓇᐅᔭᓂᑦ ᐅᑎᕐᕕᐅᒍᓐᓇᑐᓂᑦ ᐃᒥᕋᖅᑲᐅᑎᓂᑦ ᐊᑐᓇᐊᓪᓚᒍᓐᓇᑐᓕᐊᖅᒍᔪᓂᑦ ᐊᕐᕌᒍᑕᒫᑦ. ᓂᐅᕕᕐᕕᒃ ᓄᐊᑦᓯᓲᖅᒍᒻᒥᔪᑦ ᕿᓪᓕᑐᔭᓂᑦ ᐳᓪᓚᐅᔭᓂᑦ ᐃᒻᒥᒍᕐᑐᓂᑦ ᐳᕐᒥᑎᑦᓯᓲᑎᑦ ᑐᓂᔭᐅᒪᔪᓂᑦ Boissons gazeuses Environment-ᑯᓄᑦ. ᓂᐅᕕᕐᓂᐊᕕᖏᑦ Northern (ᓄᐊᑐᓐ) ᓄᐊᑦᓯᓂᕐᒥ ᐱᒍᑦᔨᓲᖕᒍᒋᖕᑦ ᐅᑎᕐᕕᐅᒍᓐᓇᑐᓂᑦ ᑮᓇᐅᔭᓂᑦ ᐃᒥᕋᖅᑲᐅᑎᓄᑦ ᖁᓕᓂᑦ ᓂᐅᕕᕐᕕᖁᑎᒥᓂᑦ ᓄᓇᕕᒻᒥ, ᑭᓯᐊᓂ ᓂᐅᕕᕐᑎᖏᑦ ᐅᑎᕐᕕᐅᒍᓐᓇᑐᓂᑦ ᑮᓇᐅᔭᓂᑦ ᐃᒥᕋᖅᑲᐅᑎᓂᑦ ᐅᑎᕐᑎᓯᕕᐅᓲᖕᒍᖕᖅ ᓂᐅᕕᕐᓂᐊᕕᖅᒪ ᑰᑦᔪᐊᒥ, ᖃᐅᔨᒪᔭᐅᔪᖅ ᐃᓱᐊᓇᔭᐅᓂᕐᓴᐅᒋᐊᖏᑦ ᐃᓚᒋᓴᒃᑯᑦ ᐃᒥᕋᖅᑲᐅᑎᓂᒃ ᓄᐊᑦᓯᒍᑎᖏᑦ ᒪᕐᐸᑎᑦᓯᓲᖕᒍᒻᒪᑕ ᐃᒥᕋᖅᑲᐅᑎᓂᑦ ᓂᐅᕕᕐᓂᐊᕕᕐᑯᑎᖏᓐᓂᑦ ᐃᓚᒋᓴᒃᑯᑦ.

- ᐅᓄᕐᓂᖏᑦ ᐅᑎᕐᑎᓯᕕᐅᒍᓐᓇᖏᑦᑐᑦ ᑮᓇᐅᔭᕐᓂᑦ ᐃᒥᕋᖅᑲᐅᑏᑦ ᐊᐅᓪᓚᑎᑕᕕᓃᑦ ᐊᕐᕌᒍᓕᒫᒥ ᓄᓇᕕᒻᒥ 2015ᒥ 2018ᒧᑦ, ᐅᖃᕐᑕᐅᒪᔪᑦ Boissons gazeuse Environment-ᑯᓄᑦ, ᓄᐃᑕᖕᑦ ᐊᓪᓕᖏᓐᓂ ᒪᖏᑦᑕᒥ.

ᒪᖏᑦᑕᖅ 7: ᐅᓄᕐᓂᖏᑦ ᐅᑎᕐᑎᑕᐅᔪᕕᓃᑦ ᑮᓇᐅᔭᓂᒃ ᐅᑎᕐᕕᐅᒍᓐᓇᖏᑦᑐᑦ ᐃᒥᕋᖅᑲᐅᑎᕕᓃᑦ

	2015	2016	2017	2018	ᑲᑎᑦᓱᑎᑦ	ᑲᑎᓕᒫᕐᓱᑎᑦ
ᐃᓚᒋᓴᖅ (ᐅᓄᕐᓂᖏᑦ)	2,520,488	3,315,987	3,659,504	3,640,180	13,136,159	14,374,495
ᓂᐅᕕᕐᕕᒃ (ᐅᓄᕐᓂᖏᑦ)	150,000	387,811	362,214	338,311	1,238,336	

ᒪᕐᐸᑎᑦᓱᒍᑏᑦ ᓱᒃᑯᓯᒪᔪᕐᓂᐊᑕᐅᒍᑎᖏᑦ ᓴᓂᕐᐟᑕᐅᒪᓂᖏᑦᑕᓗ ᐊᐅᓪᓚᑎᑕᐅᓂᖏᑦᑕᓗ ᐅᑎᕐᑎᓯᒍᑎᐅᒍᓐᓇᑐᑦ ᐃᒥᕋᖅᑲᐅᑎᕕᓂᕐᓂᑦ ᐱᔭᕆᐊᑐᔪᑲᓪᓚᐅᕐᖅ ᐊᑭᑐᔪᑦᓱᑎᓗ ᑲᒪᒋᔭᐅᓂᖏᑦ. ᑮᓇᐅᔭᓂᒃ ᐃᑎᕐᑎᓯᒍᑎᖏᑦ ᐅᑎᕐᑎᓯᓂᕐᓄᑦ ᑮᓇᐅᔭᓂᑦ ᐊᑭᓪᓗᐊᖏᓐᓂᑦ ᐃᓂᕐᕋᑎᑦᓯᓂᕐᒧᑦ ᐃᓄᕐᓴᓱᖅᒍᕐᑦ.

- ᓂᐅᕕᕐᕕᒃ ᐅᑎᕐᑎᓯᓲᖕᒍᖕᑦ ᐃᑦᓯᕕᓕᐅᕐᑐᕕᓂᕐᓄᑦ ᐃᑦᓯᕕᓂᑦ ᐊᑐᕐᓯᒪᔪᓂᑦ ᓂᐊᕐᑯᔭᓕᐅᕐᑎᓄᑦ ᔭᐅᑯᑦᓕᐅᕐᑎᓄᓗ, ᐃᒻᒧᖅᑲᐅᑏᓗ 1.5 litre ᐊᒻᒪᓗ ᐃᑦᓯᕖᑦ ᐸᑏᑕᓯᖅᑲᐅᑎᕕᓃᑦ ᖃᓪᓗᓈᑦ ᓄᓇᖕᒐᓄᑦ ᐊᐅᓪᓚᑎᑕᐅᓲᖕᒍᒋᖕᑦ. ᐊᒥᐊᒃᑯᓕᒫᖏᑦ ᐃᑦᓯᕕᕕᓃᑦ ᕿᕋᑕᔪᑦ ᓂᐅᕕᕐᑎᓯᔾᑦ ᓴᓂᐊᓂᑦᑎᑕᐅᓲᖕᒍᖕᑦ ᓂᐅᕕᕐᑎᓄᑦ ᓂᐅᕕᐊᒥᓄᑦ ᐊᑐᕐᑕᐅᓂᐊᓕᕐᒪᑕ. ᓂᐅᕕᕐᕕᒃ ᐃᑭᓕᐅᒥᑎᑦᓯᓯᒪᓪᓚᓇᒋᖕᖅ ᐊᕐᕌᒍᖃᑦᑕᓚᐅᕐᑐᓂᑦ ᐃᒧᔭᐅᒪᓂᖏᓐᓂᑦ ᓂᐅᕕᐊᑦᓴᕐᑯᑎᒥᓂᑦ ᓂᐅᕕᕐᕕᒥᑦ, ᐱᓗᐊᕐᑐᒥᒃ ᐱᑭᕐᑐᔭᓂᑦ ᒪᒪᕐᑐᓂᑦ ᐱᑭᕐᑐᔭᓂᓗ ᓱᕐᓇᑐᓂᑦ.
- ᓄᐊᑐᓐ ᓂᐅᕕᕐᓂᐊᕕᖅᒪ ᐃᒻᒧᐃᑦ ᐆᖏᓐᓂᑦ ᓄᐊᑦᓯᓲᖕᒍᖕᑦ ᐊᐅᓪᓚᑎᑦᓯᓲᖕᒍᑦᓱᑎᓗ ᐊᐅᓪᓚᑎᑕᕕᓃᑦ ᑐᖕᖅᒪᕕᖏᓐᓂᑦ ᕿᔪᔭᐅᑦᓱᑎᑦ ᖃᓪᓗᓈᑦ ᓄᓇᖕᒐᓄᑦ ᐊᐅᓪᓚᑎᑦᓱᒋᑦ[17].

[17] ᑐᓴᕋᑦᓴ ᑐᓂᔭᐅᓐᓂᕐᑯᑦ ᓱᑎᑊ ᓱᒪᓪ ᐊᒻᒪᓗ ᒫᒃ ᐸᓗᒃ, ᓄᐊᑐᓐ.

- ᐊᑕᐅᓯᐊᕐᓱᑎᑦ ᐊᑐᕐᑕᐅᓲᑦ ᓂᐅᕕᕐᓂᐊᑐᓄᑦ ᕿᓪᓕᑐᔪᑦ ᓂᐅᕕᐊᑦᓴᓄᑦ ᐆᑦ ᐊᑐᕐᑕᐅᑎᑕᐅᕐᖃᔪᕐᓯᒪᖕᑦ ᓄᓇᓕᐊᕈᑉ ᐱᕐᑯᔾᐱᖓᑎᒍᑦ ᑰᑦᔪᐊᒥ, ᐳᕕᕐᓂᑐᖅ, ᑰᑦᔪᐊᕋᐱᒻᒥᓗ. ᓂᐅᕕᕐᓂᐊᑏᑦ ᐊᑐᓇᐊᓪᓚᕈᓐᓇᑐᒥᒃ ᓇᒻᒥᓂᕐᒥᓂᒃ ᐆᒃᑭᕐᑯᔭᐅᖓᕐᑲᑦᑕᕐᑯᑦ, ᐃᑦᓯᕕᓂᑦ ᐊᑐᐃᓐᓇᖃᕐᐸᑕ ᓂᐅᕕᕐᓂᐊᕕᓐᓂᑦ ᐊᑭᓖᓗᑎᓗᓐᓃᑦ ᓄᖑᒍᐊᕐᓂᓴᓂᑦ ᐆᕐᓂᑦ. ᐱᐅᓂᕐᓴᖅ ᐊᑕᐅᓯᐊᕐᓲᓂᑦ ᓂᐅᕕᕐᓂᐊᑐᓄᑦ ᕿᓪᓕᑐᔭᓂᑦ ᑖᒃᑯᐊ ᓂᐅᕕᕐᓂᐊᑐᓄᑦ ᐆᓇᔭᐅᓲᑦ ᖃᓄᐃᑦᑐᑐᐃᓐᓇᐅᒍᓐᓇᕐᑯᑦ:

  - ᓂᐅᕕᕐᕕᒃ ᓂᐅᕕᐊᑦᓴᖃᓲᖅ ᕿᓪᓕᑐᔭᓂᑦ ᐆᕐᓂᑦ ᐊᑐᕐᑕᐅᒋᐊᓪᓚᕈᓐᓇᑐᓂᓗ ᐆᕐᓂᑦ, ᐃᑦᓯᕕᓂᓗ ᐊᑐᐃᓐᓇᐅᑎᑦᓯᓯᑎᑦ ᐊᑐᕐᑕᐅᒋᐊᓪᓚᕈᓐᓇᑐᓂᑦ ᐊᑭᖃᖅᑮᑎᓪᓗᒋᑦ.
  - ᐃᓚᖏᑦ ᐃᓚᒋᓴᒃᑯᑦ ᓂᐅᕕᕐᓂᐊᕕᖏᑦ ᕿᓪᓕᑐᔭᓂᑦ ᐆᕐᓂᑦ ᐊᑐᓲᖅᑐᒍᓐᓄᑐᑦ ᐊᒻᒪᓗ, ᐊᑐᕐᑕᐅᒋᐊᓪᓚᕈᓐᓇᑐᓂᒃ ᐆᕐᓂᑦ ᐊᑐᐃᓐᓇᐅᑎᑦᓯᖅᓖᕐᓯᑎᑦ ᓂᐅᕕᕐᓂᐊᑎᓄᑦ: ᑰᑦᔪᐊᖅ, ᑰᑦᔪᐊᕋᐱᒃ, ᐅᒥᐅᔭᖅ ᐳᕕᕐᓂᑐᒥᓗ[18].
  - ᐱᖓᓱᐃᑦ ᓄᐊᑐᓐ ᓂᐅᕕᕐᓂᐊᕕᖏᑦ ᐊᑐᐃᓐᓇᐅᑎᑦᓯᓲᖅᑐᒍᓐᓄᖑᑦ ᕿᓪᓕᑐᔭᓂᑦ ᐊᑕᐅᓯᐊᕐᓱᑎᑦ ᐊᑐᕐᑕᐅᓲᓂᑦ ᐆᕐᓂᑦ: ᐅᒥᐅᔭᖅ, ᐳᕕᕐᓂᑐᖅ ᑰᑦᔪᐊᕋᐱᓪᓗ. ᓄᐊᑐᓐ ᓂᐅᕕᕐᓂᐊᕕᖓᓂ ᑰᑦᔪᐊᒥ, ᐆᑦ ᓄᖑᒍᐊᕐᑐᔭᐅᓂᕐᓴᑦ ᓂᐅᕐᕈᑕᐅᓲᖅᒍᕗᑦ $0.25/ᐊᑕᐅᓯᖅ, ᕿᓪᓕᑐᔪᓕ ᐊᑐᕐᑕᐅᑐᐃᓐᓇᓲᑦ ᐊᓯᖏᓐᓂᑦ ᓄᐊᑐᓐ ᓂᐅᕕᕐᓂᐊᕕᖏᓐᓂᑦ. ᐃᑎᕐᑎᑕᐅᔪᑦ ᑖᒃᑯᐊ ᐊᑐᕐᑕᐅᒍᑎᖏᓐᓄᑦ ᓄᓇᓕᓐᓂ ᐊᕐᕌᒍᑉ ᓈᓂᖓᓂ ᓄᓇᒥᒃ ᖃᓄᐃᖅᖏᓯᓂᕐᓴᐅᑎᑦᓯᖓᓱᓐᓂᒧᑦ ᓯᕗᓂᕐᒥ ᐱᓇᓱᐊᕐᑕᐅᔪᒧᑦ ᑮᓇᐅᔭᖃᕐᑎᓯᒍᑎᐅᓲᖅᒍᕗᑦ.

- ᐊᑐᕐᓯᒪᔪᑦ ᐅᕐᓱᕈᑏᑦ ᐃᓄᒃᔪᐊᒥ ᐃᑯᐊᓪᓚᑕᐅᓲᖅᒍᕗᑦ ᖃᓄᐃᓗᕈᓯᓕᐊᕕᓂᕐᓂ ᒪᓕᑦᓱᑎᑦ ᐅᕐᑯᓯᓴᐅᑎᒧᑦ ᐋᕐᕿᑕᐅᔪᕕᓂᕐᒧᑦ ᓄᓇᓕᐊᕈᑉ ᓄᓇᒃᑯᔪᓕᐅᕐᕕᖓᓂ. ᓄᓇᒥ ᑎᒍᒥᐊᕐᑏᑦ ᑯᐊᐳᓇᓴᓐᖓ ᓴᓪᓗᓂ ᓄᐊᑦᓯᓲᖅᒍᒻᒥᔪᑦ ᐅᕐᓱᕈᑎᓂᑦ ᐊᑐᕐᓯᒪᔭᒥᓂᑦ ᓄᓇᒃᑯᔪᓕᐅᕐᕕᖓᑎᒥᓂ, ᐅᑭᐅᕐᑕᑐᒥ ᓄᓇᓕᖓᓗ ᑰᑦᔪᐊᒥ. ᒪᑭᕝᕕᒃ ᑯᐊᐳᓇᓴᓐ ᓄᐊᑦᓯᒍᓐᓇᕐᑯᑦ ᐊᑐᕐᓯᒪᔪᓂᑦ ᐅᕐᓱᕈᑎᓂᑦ ᐅᕐᕐᑯᓯᔭᒍᑎᓕᐊᓇᔭᐅᓗᑎᑦ ᐱᕈᕐᓴᕕᒻᒥ ᑐᐱᐅᔭᒥᒃ ᑰᑦᔪᐊᒥᑦᑐᒥ. ᐊᑐᕐᓯᒪᔪᑦ ᐅᕐᓱᕈᑏᑦ ᐃᑯᒪᓕᐅᕐᕕᓂ ᓄᓇᓕᓐᓂᑦ ᓄᐊᑕᐅᓲᖅᒍᕗᑦ ᐊᐅᓪᓚᑎᑕᐅᑦᓯᑎᑦ ᓯᕿᓂᕐᒧᑦ ᐊᕐᕌᒍᑕᒫᑦ Hydro-Quebec-ᑯᓄᑦ.

- ᐃᓪᓗᓕᐅᕈᑎᕕᓐᑦ ᐱᕐᑯᑏᑦ, ᐃᓂᕐᕋᐅᑏᑦ ᐊᓯᖏᓪᓗ ᐊᑐᕐᑕᐅᒋᐊᓪᓚᕈᓐᓇᑐᑦ ᐱᕐᑯᑏᑦ ᐊᒡᒍᑐᕐᑕᐅᒐᓚᓲᖅᒍᕗᑦ ᐅᕈᐅᕐᑕᑐᒥ ᓴᓂᖃᐅᑎᖏᓐᓂ, ᐊᒻᒪᓗ ᐃᓚᑦᓴᔭᖏᓪᓗ ᐱᕐᑯᑏᑦ ᓄᐊᑕᐅᒍᓐᓇᕐᑯᑦ ᓄᓇᓕᒻᒥᐅᓄᑦ ᐊᑐᕐᑕᐅᒍᓐᓇᓂᐊᕐᒪᑕ ᐃᓄᓐᓄᑦ. ᑕᒪᓐᓇ ᓄᐊᑦᓯᒍᓯᐅᓲᖅ ᐃᑲᔪᕐᓯᔪᖅ ᐃᑭᓕᐅᒥᑎᑦᓯᓯᑎᑦ ᓄᐊᑦᑐᓂᒃ ᐃᒋᑦᑕᑯᓂᑦ ᐱᕐᑯᑎᓂᑦ ᓴᓂᖃᐅᑎᓄᕐᑕᓂ.

- ᕿᕐᑐᑎᑎᒐᑐᕐᑫᑦ ᐃᓚᐅᑎᑕᐅᓲᖅᒍᕗᑦ ᕿᕐᑐᑎᑎᒐᕐᓂᑦ ᓄᑖᓂᑦ ᐊᑐᕐᓱᑎᑦ ᐊᕐᕌᑯᓯᐅᓕᕐᒪᑕ ᓄᓇᓕᓐᓂᑦ.

- 2007ᒥᓂᑦ, RECYC-QUÉBEC-ᑯᑦ ᑮᓇᐅᔭᖃᕐᑎᓯᖃᑦᑕᓯᒪᓕᕐᕐᑯᑦ ᐊᐅᓪᓚᑎᑕᐅᒍᑎᑦᓴᖏᓐᓄᑦ ᐊᑐᓇᐊᓪᓚᑐᑦᓴᓕᐅᕐᓂᓄᓗ ᐊᑐᕐᓯᒪᔪᓂᑦ ᐊᑦᓴᓗᐊᓂᑦ ᑯᐯᒃᒥ ᓄᐊᑦᓯᓂᕐᓄᑦ ᐊᑐᕐᓯᒪᔪᓂᑦ ᐊᑦᓴᓗᐊᓂᑦ ᐱᓇᓱᐊᕐᑕᐅᒍᑎᖓᓂ. ᖃᓄᐃᓗᕈᓯᓕᐊᕕᓐᑦ ᐊᐅᓪᓚᑎᑦᓯᓂᕐᓄᑦ ᐊᑐᕐᓯᒪᔪᓂᑦ ᐊᑦᓴᓗᐊᓂᑦ ᓄᐃᑕᐅᓐᓂᕐᑯᖅ ᕿᐊᔾᔨᒃᑯᓄᑦ 2012ᒥᑦ (ᐊᑦᔨᖅᒍᐊᖅ 17) ᐃᑲᔪᕐᓯᒍᑎᑦᓴᓂᑦ ᐱᓇᓱᐊᕐᑕᐅᔪᓂᑦ ᐅᑭᐅᕐᑕᑐᒥ ᓄᓇᓕᖏᓐᓄᑦ ᐊᒻᒪᓗ ᐊᐅᓪᓚᑎᑕᐅᒍᑎᖏᑦ ᒪᓕᑦᓯᐊᓗᑎᑦ ᒪᓕᑦᑕᐅᒋᐊᓕᓐᓂᑦ ᐊᑐᓇᐊᓪᓚᑐᑦᓴᓕᐅᕐᑎᓄᑦ. ᐅᑦᑑᑎᒋᓗᒋᑦ, ᐅᑭᐅᕐᑕᑐᒥ ᓄᓇᓕᖏᑦ ᐊᐅᓪᓚᑎᑦᓯᓂᕐᕐᑯᑦ 13ᓂᑦ ᐅᒥᐊᕐᔪᐊᑯᕐᑐᑎᓗᒋᑦ ᑭᑭᐊᑦᓴᔪᑦ ᓱᓇᕋᓪᖃᐅᑏᑦ ᐊᑐᕐᓯᒪᔪᓂᑦ ᐊᑦᓴᓗᐊᑕᓕᓐᓂᑦ ᐊᐅᓪᓚᑎᑕᐅᑦᓯᑎᑦ ᑲᒪᒍᓐᓇᑐᓄᑦ ᑯᐯᒃ ᓯᕿᓂᖓᓂ 2019ᖅᒍᑎᓪᓗᒍ: ᖁᓕᐅᖅᖏᒐᕐᑐᑦ ᑰᑦᔪᐊᒥ, ᐱᖓᓱᐃᑦ ᓴᓪᓗᓂ

[18] ᑐᓴᕐᑦᓴᓕᐅᕐᑐᕕᓂᖅ ᑕᓂᐊᓪ ᓗᓕᐊᕐ, ᐃᓚᒋᓴᖅ.

ᐊᒻᒪᓗ ᐊᑕᐅᓯᖅ ᑰᑦᔪᐊᕐᕕᒻᒥ. ᐅᓄᕐᓂᖏᑦ ᐊᐅᓪᓚᑎᑕᕕᓃᑦ 2015ᒥᑦ 2018ᒧᑦ ᓄᐃᑕᑎᑕᐅᕗᑦ ᒪᖏᑦᑕᒥ ᐊᓪᓕᖓᓂᑦᑐᒥ.

ᒪᖏᑦᑕᖅ 8: ᐅᓄᕐᓂᖏᑦ ᐅᑎᕐᑎᑕᕕᓃᑦ ᐊᑦᓴᓗᐊᑦ

	ᐅᕐᑯᒥᓐᓂᖏᑦ (kg)	ᓄᓇᒃᑯᔫᑦ ᐊᑦᓴᓗᐊᖏᑦ (ᑭᓯᑦᓯᒍᑎᒃ)	ᐅᓯᕕᓃᑦ ᐊᑦᓴᓗᐊᖏᑦ (ᑭᓯᑦᓯᒍᑎᒃ)
2015	46,460	2,930	330
2016	33,650	1,675	325
2017	54,908	3,182	444
2018	27,040	1,300	270
ᑲᑎᑦᓱᑎᑦ	162,058	9,087	1,369

ᐊᑦᓴᓗᐊᕕᓃᑦ ᐊᑐᓇᐊᑦᓚᒍᓐᓇᓂᖏᓐᓄᑦ
ᒪᓕᑦᑕᐅᒋᐊᓃᑦ
ᒪᓕᒐᑦᖅ 1: ᑲᑎᕝᑦᓯᐊᕐᓗᒋᑦ ᐊᓪᓚᓯᒪᐅᑎᖏᓪᓗ ᐊᑐᐃᓐᓇᕈᑦᓯᐊᓗᒋᑦ ᐊᑦᓴᓗᐊᕕᓃᑦ ᖃᓄᐃᓪᓗᐊᓂᖏᑦ ᑖᒃᑯᐊ ᐊᐅᓪᓚᑎᒍᒪᔭᑎᑦ ᖃᓪᓗᓈᑦ ᓄᓇᖅᑲᓄᑦ (ᓄᓇᒃᑯᔫᓄᑦ ᖃᓄᐃᑦᑐᓄᑦ ᐊᒻᒪ ᐅᓯᕕᓐᓂᓄᑦ, ᐅᕐᑯᒥᑦᑐᓂᐅᑎᓄᑦ ᐅᓯᑲᑦᑕᐅᑎᓄᑦ, ᐊᖑᑯᑎᓂᒃ ᒪᓂᖅᓴᐅᑎᓄᑦ, ᑐᕈᓕᓇᓐᓂᓄᑦ ᐃᖏᑦᕐᐅᑎᓄᑦ, ᓯᑕᒪᓐᓂᓄᑦ, ᐊᓯᖏᓐᓂᓪᓗ);
ᒪᓕᒐᑦᖅ 2: ᖃᐅᔨᑎᓪᓗᒋᑦ KRG-ᑯᑦ ᐊᕙᑎᒥᐅᑕᓕᓇᒋᖏᑦ ᐊᓪᓚᐸᓪᓕᐊᓯᒪᔭᑦᓂᒃ ᐃᑲᔪᑦᓯᔭᐅᔪᓐᓇᕐᑯᓪᓗᑎᑦ ᑮᓇᐅᔭᖅᑎᑕᐅᓂᒃᑯᑦ ᐅᑯᓇᖅᖓᑦ ᑯᐯᒻᒥ ᐊᑐᓇᐊᓪᓚᒍᓐᓇᑐᓕᓇᒋᖏᓐᓂᑦ (Recyc-Québec).
ᒪᓕᒐᑦᖅ 3: ᐊᑦᓴᓗᐊᕕᓃᑦ ᓱᓇᒐᓚᖃᐅᑎᒍᕐᓗᒋᑦ ᐊᐅᓪᓚᑎᑕᐅᔪᓐᓇᕐᑯᓪᓗᒋᑦ ᖃᓪᓗᓈᓄᑦ ᒪᓕᑦᑕᐅᔭᓇᐊᓕᓂᒃ ᒪᓕᓯᒪᑦᓯᐊᑎᓪᓗᒋᑦ ᖃᓄᐃᓕᖅᒪᒋᐊᖃᕐᓂᖏᑦᓂᓗ ᖃᐅᒋᒐᓯᑦᓯᐊᓯᒪᓗᑎᑦ ᐃᓗᓪᓇᖏᑦᓂᒃ ᐊᖏᑦᑕᐅᓯᒪᓗᑎᒃ ᐃᑲᔪᑦᑕᐅᓗᑎᓪᓗ KRG-ᑯᓪᓄᑦ ᐊᐅᓪᓚᑎᑦᓯᒋᐊᓚᐅᑦᑎᓪᓇᒃ.
ᐃᒥᑦᑐᒋᐊᖅᖠᑦ:
• ᐊᖏᓗᐊᑦᑐᓂᒃ ᐊᑦᓴᓗᐊᑕᖅᖏᑦᓗᑎᒃ (ᐊᖏᓂᖏᑦ ᐃᓗᖓᓴᓂᑦᑐᑦ ᐃᒥᓗᐊᑎᓪᓗᒋᑦ 48.5ᑎ)
• ᓴᐃᕋᑦ ᐃᓕᐃᖏᑦ ᐃᔭᖏᓯᒪᓗᑎᒃ
• ᐊᑦᓴᓗᐊᑦ ᓯᐊᕋᑦᑕᖅᖏᑦᓗᑎᒃ, ᓄᓇᔭᓂᒃ ᐅᑦᑕᓗ ᐅᔭᕋᓂᒃ; ᓴᓗᒐᓯᐊᓇᐊᑦᑐᒃ
• ᐊᖏᑦᑕᐅᓯᒪᑦᓯᐊᓗᑎᑦ KRG-ᑯᓪᓄᑦ ᐊᐅᓪᓚᑎᑦᓯᒋᐊᓚᐅᑦᑎᓪᓇᒃ
1: ᒪᓕᑦᑕᐅᒋᐊᓂᑦ ᒪᓕᑦᑕᖅᖏᑦᑕᑦ, ᑲᑎᕝᑦᑕᐅᓯᓪᓇᓄᑦ ᐊᐅᓪᓚᑎᑦᑕᐅᒍᑎᖏᑦᓄᑦ ᐅᑦᑕᓗ ᐊᖏᑦᓄᑦ ᐊᖏᓇᓇᐊᑦ ᑲᑎᑦᑕᐅᓂᐊᖏᑦᓗᑦ.
2: ᐊᑦᓴᓗᐊᑦ ᐊᖏᓂᖏᑦᓗᑎᑦ ᐱᑕᖃᕐᓂᑦ, ᑖᒃᑯᐊ ᐊᓯᐊᓂᑦ ᓴᓂᑦᓯᒪᑦᓯᐊᖅᖏᑦ ᐅᑦᑎᓪᓗᓐᓂᑦ ᐊᓪᓚᐅᓯᓇᓗᒋᑦ ᑕᒪᔭᐊ ᐊᑦᓴᓗᐊᕕᓃᑦ.
3: ᐊᑐᓇᐊᑦᓚᒍᓐᓇᐅᑦᑎᑦ: ᐊᑦᓴᓗᐊᑦ ᐃᐊᕕᓃᑦ ᐃᓇᒪᓂᖅᖏᓇᑦ ᑲᔪᕐᖃᑦᑐᐊᑦᑕᑦ ᑕᒪᔭᐊ ᓱᐊᕕᒋᓇᒪᑦ ᖃᑦᑐᓇᓗᑎᖏᑦᓂᑦ.
R E G Y CLIN OR E G Y CLIN OR E G Y CLIN O

ᐊᑦᔨᖑᐊᖅ 17: ᐊᐅᓪᓚᑎᑦᑕᐅᒍᓯᖏᑦ ᐊᑐᕐᓯᒪᔪᑦ ᐊᑦᓴᓗᐊᑦ

- ᖃᓪᓗᓈᓕᕐᑕᓴᑦ ᓄᐊᑕᐅᓲᖕᒍᕗᑦ ᖃᐅᑕᒫᑦ ᑰᑦᔪᐊᒥ ᑎᒥᐅᔪᒧᑦ *I care. We care-*ᑯᓄᑦ. ᐅᓄᕐᓂᖏᑦ ᓄᐊᑕᐅᔪᕕᓃᑦ 2016ᒥᑦ 2018ᒧᑦ ᓄᐃᑕᕗᑦ ᐊᓪᓕᖓᓂ ᒪᖏᑦᑕᒥ. ᓄᓇᓕᒻᒥᐅᑦ ᐋᑦᓯᒍᓐᓇᕐᑯᑦ ᐊᓐᓄᕋᕕᓂᕐᓂᑦ ᐃᓪᓗᒧᑦ ᐅᑯᓐᓗᓐᓃᑦ ᐃᑦᓯᕕᒻᒧᑦ ᓄᐊᑦᓯᕕᒻᒧᑦ. ᐊᓐᓄᕋᑦ ᐊᒡᒍᑐᕐᑕᐅᓲᖕᒍᕗᑦ ᐊᒻᒪᓗ ᐊᑐᕐᑕᐅᒋᐊᓪᓚᑭᓐᓇᑐᑦ ᓱᓇᑐᐃᓐᓂᑦ ᐊᑐᐃᓐᓇᐅᑎᑕᐅᑦᓱᑎᑦ ᓇᐅᓕᒫᓄᑦ ᑰᑦᔪᐊᒥᑦᑐᓄᑦ ᐊᐅᓪᓚᑎᑕᐅᑦᓱᑎᓗᓐᓃᑦ ᐊᑭᖃᖕᖏᑐᒃᑯᑦ ᐃᓄᐃᑦ ᖃᖓᑦᑕᔪᖓᑎᒍᑦ ᓇᓪᓗᑐᐃᓐᓇᖏᓐᓄᑦ 13ᓄᑦ ᓄᓇᓕᓐᓄᑦ. ᐊᓯᖏᑦ ᐊᑐᕐᑕᐅᒋᐊᓪᓚᒍᓐᓇᑐᑦ ᐱᕐᑯᑏᑦ ᓄᐊᑕᐅᓲᓂ ᐃᓚᖃᕐᕐᑯᑦ ᒥᑭᔪᑦᓱᑎᑦ ᐃᓪᓗᐃᑦ ᐱᕐᑯᑎᖏᑦ, ᕿᒥᕐᕈᐊᑦ, ᓂᕆᒍᑏᑦ ᐊᒻᒪᓗ ᐱᐊᓄᑦ ᐱᖕᖕᒍᐊᖏᑦ.

ᒪᖏᑦᑕᖅ 9: ᐅᓄᕐᓂᖏᑦ ᓄᐊᑕᕕᓃᑦ ᖃᓪᓗᓈᓕᕐᑕᓴᑦ

	2016	2017	2018
ᐅᕐᑯᒃᓂᖏᑦ (kg)	4491.07	13,187.72	13,862.56
ᐊᑐᕐᑕᐅᒋᐊᓪᓚᒋᓐᓇᖏᑦᑐᑦ (%)	25	21	22
ᑲᑎᑦᓱᑎᑦ (kg)	3371.35	10,367.95	10,777.81

- ᓱᓇᑐᐃᓐᓇᓂᒃ ᓄᓇᔭᖕᖕᒍᒍᒫᕐᓂᐊᑐᓂᒃ ᐃᓂᖃᕐᑐᖅ ᑰᑦᔪᐊᒥ ᑲᔪᓯᑎᑕᐅᑦᓱᓂ 2011ᒥᓂᑦ. ᐃᒋᑦᑕᑯᐃᑦ ᐱᒋᕐᑐᓴᑦ ᓂᐅᕕᕐᕕᒥ ᐱᓯᒪᔪᑦ ᖃᐅᑕᒫᑦ ᓄᐊᑕᐅᓲᖕᒍᕗᑦ ᓄᓇᓕᐅᑉ ᐱᒋᕐᑐᓂᑦ ᐱᒋᕐᓴᕕᖓᑕ ᓴᓂᐊᓄᕐᑕᐅᓱᑎᑦ. ᒃᑲᕐᐸᓐᒥᒃ ᐃᓚᒋᐊᕐᑕᐅᓱᑎᑦ ᓄᓇᔭᓕᐊᑦᓴᑦ ᐊᓪᓚᕕᑦᓴᓂᒃ ᐊᓕᑦᑐᓯᒪᔪᓂᑦ ᕿᕐᕋᑕᔪᓂᓗ ᐊᓪᓚᕕᑦᓵᓗᓐᓂᑦ ᐊᓯᑦᓴᖏᓐᓂᑦ ᓈᒻᒪᑐᓂᒃ ᐱᑕᖃᖕᖏᒪᑦ; ᐊᑐᐃᓐᓇᐅᑎᑕᐅᔪᖅ ᓄᓇᕕᒻᒥ ᐃᓗᓯᓕᓇᓂᕐᒧᑦ ᑲᑎᒪᔨᖏᓐᓄᑦ. ᐅᓇᒋᐊᓪᓚᓗ, ᓴᓇᔭᐅᓐᓂᕐᑯᑦ ᐱᒋᕐᑐᔭᓂᒃ ᐃᒋᑦᓯᕕᑦ ᐃᐸᐱᒋᑦᓱᒋᑦ ᑯᑦᔪᐊᒥᐅᑦ ᑭᖕᖕᒍᒪᒋᔭᖏᑦ ᐊᓂᕐᕋᒥᓂᓗ ᐱᒋᕐᓴᔪᑦ ᓴᓂᕐᕙᑕᐅᕕᑦᓴᖏᓐᓂᓗ ᓄᓇᔭᐅᓕᕐᑐᑦ. ᑖᓐᓇ ᐱᒋᐊᕐᑎᑕᐅᒪᔪᖅ ᒪᕐᑮᓂᒃ ᑭᖕᖕᒍᒪᒋᔭᐅᓪᓚᓇᒃᑐᓂᒃ ᑲᒪᒋᐊᕈᑎᐅᕗᖅ ᓄᓇᓕᓕᒫᓄᓕᖓᔪᓂᑦ; ᓄᓇᔭᓕᐅᕐᓂᖅ ᐱᒋᕐᓴᕕᐅᓂᐊᕐᑐᓂᑦ ᐊᒻᒪᓗ ᓄᓇᓕᐅᕐᓂᖅ (ᐱᒋᕐᓴᒋᐊᓪᓚᓂᖅ ᓄᓇᓕᒻᒥᐅᑦ ᐃᓪᓗᖏᑦᑕ ᓴᓂᐊᓂᑦᑐᓂᑦ ᐊᕐᕐᑯᑎᐅᓗ ᓴᓂᕋᖏᓐᓂᑦ) ᐊᒻᒪᓗ ᐃᑭᓕᐅᒥᑎᑦᓯᓗᑎᑦ ᐃᒋᑦᑕᑯᓂᑦ ᐱᕐᑯᑎᓂᑦ ᓄᐊᑕᐅᔪᓂᑦ ᐅᑭᐅᕐᑕᑐᒥ ᓴᓂᖃᐅᑎᖏᓐᓂᑦ. ᑖᓐᓇ ᐱᓇᓱᐊᕐᑕᐅᔪᖅ ᑮᓇᐅᔭᖃᕐᑎᑕᐅᓐᓂᕐᑯᖅ ᓴᐳᑦᔭᐅᓱᓂᓗ ᓄᓇᓕᒻᒧᑦ ᐃᐸᐱᒋᔭᐅᑦᓱᓂ ᐱᓇᓱᑦᑎᓯᒍᑎᐅᑦᓱᓂ ᐃᓂᕐᕋᑎᑕᐅᒍᑎᖓᓄᓗ, ᕿᐊᔨ ᐊᑐᐃᓐᓇᐅᑎᑦᓯᓲᖅ ᐊᓪᓚᕕᑦᓴᔭᓂᒃ ᐊᓕᑦᑐᐃᓂᒃᑯᑦ ᐅᑭᐅᕐᑕᑐᒥᓗ ᓄᓇᓕᖓ ᑰᑦᔪᐊᖅ ᐊᑐᐃᓐᓇᐅᑎᑦᓯᓲᖅ ᓄᓇᖓᓂ ᐃᖑᓚᑦᓯᓂ ᐱᐅᒡᒍᑎᒥᓗ ᓱᒃᑯᓯᒪᔪᕐᓂᐊᓂᕐᒧᑦ. ᑲᑎᑦᓱᑎᑦ 11,762 litre ᓄᓇᔭᖕᖕᒍᓯᒪᔪᑦ ᓄᐊᑕᐅᓐᓂᕐᑯᑦ 2017-2018ᒥ ᐊᒻᒪᓗ 9,922 litre 2018-2019ᒥ.

ᐊᑦᔨᖕᒍᐊᖅ 18: ᓄᓇᔭᖕᖕᒍᑐᑦᓴᓂᒃ ᓄᐊᑦᓯᕕᒃ ᑰᑦᔪᐊᒥ

ᐱᓯᒪᔪᖅ: ᕕᒋᓂᒃ ᔨᓪᐯᕐ, 2020

2.1.6 ᓱᒃᑯᓇᕐᑐᑕᓖᑦ ᐱᕐᑯᑏᑦ ᐊᐅᓚᑕᐅᓂᖏᑦ

ᕿᐊᔨ ᐊᒻᒪᓗ ᑲᑎᕕᒃ ᐊᑦᑭᑎᓕᓇᓂᕐᒧᑦ ᐊᔪᕐᑮᒋᐊᕐᑎᖏᑦ ᑲᑎᖕᖕᒐᔨᖏᓪᓗ ᐊᑐᐃᓐᓇᐅᑎᑦᓯᕗᑦ ᐊᑦᔨᒋᖕᖏᑐᓂᒃ ᐃᑲᔪᕐᓯᒍᑎᑦᓴᓂᒃ ᐱᐅᓯᐅᒥᒋᐊᕐᑕᐅᒍᑎᑦᓴᖏᓐᓂᑦ ᓱᒃᑯᓇᕐᑐᑕᓖᑦ ᐱᕐᑯᑏᑦ ᐊᐅᓚᑕᐅᒍᓯᖏᓐᓂᑦ ᓄᓇᕕᒻᒥ. ᑖᒃᑯᐊ ᑕᑯᒋᐊᕐᑕᐅᒍᓐᓇᑐᑦ ᖃᓇᑕᐅᔭᑎᒍᑦ ᓄᐃᑕᑎᑦᓯᕕᖓᓂ ᕿᐊᔨᒃᑯᑦ KRG website ᐃᓚᖃᕐᓯᑎᓗ ᓇᐅᓕᒫᓄᑦ ᒪᓕᑦᑕᐅᒋᐊᓕᓐᓂᑦ, ᓄᓇᓕᐊᕈᐃᑦ ᐱᓇᓱᑦᑎᖏᓐᓄᑦ ᐊᒻᒪᓗ ᓄᓇᓕᓕᒫᓄᓕᖓᔪᓄᑦ ᑎᒥᐅᔪᓄᑦ. ᐅᑭᐅᕐᑕᑐᒥ ᓄᓇᓕᖏᑦ ᑲᒪᒋᔭᑦᓴᔭᖃᕐᕐᑯᑦ ᐅᑯᓂᖓ ᒪᓕᒐᑦᓴᓂᑦ. ᓄᓇᓕᐊᕈᐃᑦ ᐱᓇᓱᑦᑎᖏᑦ ᐃᓕᓐᓂᐊᑎᑕᐅᖃᑦᑕᓯᒪᔪᑦ ᕿᐊᔨᒃᑯᓄᑦ 2016ᒥ, 2017ᒥ, 2018ᒥᓗ

ᖃᓄᐃᓗᕐᓗᑎᑦ ᐃᑉᐱᒋᔭᖃᕈᓐᓇᒪᖔᑕ ᐊᐅᓚᑦᓯᓗᑎᓗ ᓱᒃᑯᓇᕐᑐᑕᓕᓐᓂᑦ ᐃᕐᖓᑐᖃᕐᐸᑦ ᖃᓄᕐᓗ ᓴᓂᕐᑦᑕᐅᒍᓐᓇᒪᖔᑕ ᐊᐅᓪᓚᑎᑕᐅᒍᓯᖏᓐᓂᓗ. ᓄᓇᓕᒻᒥᐅᑦ ᑲᒪᒋᔭᑦᓴᔭᖃᕐᕐᑯᑦ ᓱᒃᑯᓇᕐᑐᑕᓕᓐᓂᑦ ᐱᕐᑯᑎᓂᑦ ᓄᓇᓕᐊᕈᕐᒥᓂ ᐅᑦᑦᓗᓐᓃᑦ ᐃᓂᓕᐊᓇᔭᐅᒪᔪᓄᑦ ᐱᕐᑯᑎᓄᑦ ᐅᑎᕐᑎᑕᐅᒍᓐᓇᑐᓄᑦ ᓴᓇᔪᕕᓂᕐᓄᑦ ᑲᒪᒋᔭᑦᓴᔭᓕᓐᓄᑦ. ᑲᑎᕕᒃ ᐊᑦᑎᓕᓇᓂᕐᒧᑦ ᐊᔪᕐᑮᒋᐊᕐᑏᑦ ᑲᑎᖕᖓᔾᔭᖏᑦ ᓄᐃᑦᓯᓯᒪᔾᑦ ᐱᖓᓱᐃᓕᕐᑭᖓᔪᓂᒃ ᑐᑭᓯᓇᑦᓯᐊᑐᓂᒃ ᒪᓕᒐᕐᓂᑦ (ᐊᑦᔨᖑᐊᖅ 19), ᐊᑭᓐᓇᒥᐅᑕᓂᓗ ᕐᑯᐊᕐᑲᐅᑎᒧᓗ ᓂᐱᓲᓂᑦ (ᐊᑦᔨᖑᐊᖅ 20) ᐃᓚᐅᔪᓄᓕᖓᔪᓂᑦ. ᒪᓕᒐᖏᑦ ᓄᑕᐅᓯᓕᕐᑕᐅᓂᕐᕐᑯᑦ 2016ᒥ.

ᐊᑦᔨᖑᐊᖅ 19: ᖃᓄᐃᓗᕐᑯᔨᒍᑏᑦ ᑭᓯᑦᓯᒍᑎᓖᑦ 1, 2 ᐊᒻᒪᓗ 3 ᖃᓄᐃᓗᕐᓗᑎᑦ ᑲᒪᒋᔭᖃᕈᓐᓇᒪᖔᑕ ᓱᒃᑯᓇᕐᑐᑕᓕᓐᓂᒃ ᐱᕐᑯᑎᓂᑦ ᓄᓇᕕᒻᒥ

ᐊᑦᔨᖕᒍᐊᖅ 20: ᖁᐊᖃᐅᑎᒍᑦ ᓂᐱᓲᑦ ᓱᒃᑯᓇᕐᑐᑕᓐᓂᒃ ᐱᖁᑎᓂ ᖃᓄᐃᓗᖁᔨᒍᓲᑦ

ᐊᑐᕐᓯᒪᔪᐃᑦ ᐃᓂᕐᕋᐅᑏᑦ ᐃᑯᒪᐅᑎᖏᑦ ᐊᒻᒪᓗ ᐊᖏᔪᕐᓯᐅᑏᑦ ᐃᑯᒪᐅᑏᑦ ᓄᐊᑕᐅᓲᖑᕐᑐᑦ ᓴᓂᕐᑭᑕᐅᒪᑦᓱᑎᓗ ᐅᑭᐅᕐᑕᑐᒥ ᓴᓂᖃᐅᑎᖏᓐᓄ ᐅᑭᑦᓗᓐᓃᑦ ᓄᓇᓕᐊᕈᑉ ᓄᓇᒃᑯᔪᖃᐅᑎᖏᓐᓂ ᐊᐅᓪᓚᑎᑕᐅᔪᑦᓴᐅᓯᑎᑦ ᑲᒪᒋᔭᐅᔪᑦᓴᐅᓯᑎᓗ. ᐅᓄᕐᓂᖏᑦ ᐃᑯᒪᐅᑏᑦ ᓄᐊᑕᕕᓃᑦ ᓄᐃᑕᕗᑦ ᒪᖏᑦᑕᒥ ᐊᓪᓕᖓᓂᑦᑐᒥ. ᖃᓄᐃᓗᕈᓲᑦ ᐃᑲᔪᕐᓯᔪᑦ ᐊᐅᓪᓚᑎᑕᐅᓂᑦᓴᖏᓐᓂᑦ ᐊᑐᕐᓯᒪᔪᑦ ᐃᑯᒪᐅᑏᑦ ᐃᑯᒪᐅᑎᓕᕆᕕᓐᓄᑦ ᓄᐃᑕᐅᓐᓂᖅᑯᑦ ᑭᐊᔨᒃᑯᓄᑦ 2014ᖅᒍᑎᓪᓗᒍ ᐊᒻᒪᓗ ᐃᑯᒪᐅᑏᑦ ᐊᐅᓪᓚᑎᑕᐅᖃᑦᑕᓯᒪᓕᕐᖁᑦ ᐊᕐᕌᒍᑕᒫᑦ ᑕᑲᖕᖓᓂ ᐊᕐᕌᒍᖓᓂ (ᐊᑦᔨᖕᒍᐊᖅ 21).

ᒪᖏᑦᑕᖅ 10: ᐅᓄᕐᓂᖏᑦ ᓄᐊᑕᕕᓃᑦ ᐊᑐᕐᓯᒪᔪᑦ ᐃᓂᕐᕋᐅᑏᑦ ᐃᑯᒪᐅᑎᖏᑦ

ᐊᕐᕌᒍᖏᑦ	ᐅᖁᒃᓂᖏᑦ (kg)
2014	19,613
2015	35,746
2016	7,026
2017	11,018
2018	36,000
2019	18,531

ᕿᐊᔾ ᐃᑲᔪᕐᓯᔪᖅ ᐅᑭᐅᕐᑕᑐᒥ ᓄᓇᓕᖏᓐᓂᑦ ᑲᔪᓯᑎᑦᓯᑎᑦᓗᒋᑦ ᖃᓄᐃᓗᕈᓯᓕᐊᕕᓂᕐᓂᑦ ᒪᓕᒐᓕᐊᕕᓂᕐᓂᑐᓂᒃ ᖃᓄᐃᓗᕈᓯᓕᐊᕕᓂᕐᓂᓗ.

VEHICLE BATTERY RECYCLING PROCEDURE

Step 1: Prepare crates for adequate packaging and pile up the batteries in the crates. Do the inventory (count how many batteries per crate).

Step 2: Contact KRG environment in order to make arrangements with the battery recycler & fill out a dangerous goods declaration.

Step 3: Contact a Sealift company (Desgagnés or Neas) for reservations. The NV will pay for the transport to Montreal and will be reimbursed by the battery recycler when they receive the shipment.

Step 4: Make sure your crate respect the marine transport regulations.

Transport Regulations

1. Build a crate on a pallet. Install a membrane (tarp) at the bottom and on the sides of the crate.
2. Protect the battery terminals with tape to avoid short circuit. Install the batteries in the crate so they cannot move.
3. If needed, start a second layer. Separate each layer with a plywood supported by a piece of wood install in between the terminals. The terminals should not support the weight of the stacked batteries. 2 layers maximum.
4. Secure the crate with 3/4" metal straps fixed vertically.
5. Make sure you put a corrosive sticker on each side on the bulk bag
6. Make sure you have the dangerous goods declaration before making the ship reservations.

ᐊᑦᔨᖅᑐᐊᖅ 21: ᖃᓄᐃᓗᕈᓱᑦ ᐊᐅᓪᓚᑎᑦᓯᓂᕐᒧᑦ ᐊᑐᕐᓯᒪᔪᓂᒃ ᐃᓂᕐᕋᐅᑏᑦ ᐃᑯᒪᐅᑎᖏᓐᓂᑦ

2.1.7 ᒪᓕᒐᖏᑦ ᐱᑦᔪᑎᓖᑦ ᓄᐊᑦᓯᓂᕐᒧᑦ ᐅᑎᕐᑎᓯᓂᕐᒧᓗ ᐱᕐᑯᑎᓂᑦ ᓴᓇᔭᕕᓂᕐᓂᑦ ᓇᒻᒥᓂᓕᕐᓄᑦ

ᐱᔾᓇᔾᖅᑐᔪᑦ ᓂᐅᕕᐊᑦᓴᓖᑦ ᐱᕐᑯᑎᓂᑦ ᒪᓕᒐᕐᓄᑦ ᐃᓚᐅᔪᓂᑦᑐᓂᒃ ᐅᑎᕐᑎᓯᑐᑎᖏᓐᓄᑦ ᐊᑭᖏᓐᓂᑦ ᐊᑭᓖᒥᐊᖃᕐᖑᑦ ᐊᒻᒪᓗ ᐃᓂᓕᐅᕐᓯᒪᓗᑎᑦ ᐋᑦᓯᕕᐅᖃᑦᑕᓂᐊᕐᑐᓂᑦ ᐊᑐᓂ ᓄᓇᓕᖏᓐᓂᑦ ᓄᓇᕗᒻᒥ.

ᐱᕐᑯᑏᑦ ᐊᕕᑦᑐᓯᒪᔪᑎᒍᑦ ᐃᓚᐅᑎᑕᐅᔪᑦ ᐅᑯᐊᖅᑐᕗᑦ:
- ᒥᖅᑐᐊᕈᑏᑦ ᐊᒻᒪᓗ ᒥᖅᑐᐊᕈᑎᖃᐅᑏᑦ;
- ᒧᒃᑯᓇᓖᑦ ᐃᑯᒥᑦ;
- ᐃᑯᒪᐅᑎᒧᕐᑐᑦ ᐱᕐᑯᑏᑦ;
- ᐅᕐᓯᕈᑏᑦ, ᓂᓪᓕᓇᕐᑎᓯᑐᑏᑦ, ᖁᐊᓇᒃᑯᑏᑦ, ᓴᓂᕐᕿᑏᑦ ᖃᑦᑕᐅᕐᓗᓗ;
- ᐊᓪᑲᓗᓐ ᐃᑯᒪᐅᑏᑦ.

ᐋᕐᕿᒋᐊᕐᑕᐅᒍᑎᐅᕐᕿᒥᓂᕐᐹᑦ ᒪᓕᒐᖏᓐᓂ 2019ᒥ ᐃᓚᒋᐊᕈᑎᐅᓐᓂᕐᑯᑦ ᐃᓪᓗᐃᑦ ᐱᕐᑯᑎᒻᒪᓇᖏᓐᓄᓕᖅᒪᔪᑦ ᐊᒻᒪᓗ ᐃᓪᓗᒥᒃ ᓂᓪᓕᓇᕐᑐᑎᑦᓯᒍᑏᑦ ᐊᓪᓚᓯᒪᔪᕐᒧᑕᐅᑦᓯᑎᑦ ᐱᕐᑯᑏᑦ ᐊᕕᑦᑐᓯᒪᔪᖏᓐᓄᑦ. ᐊᓯᖏᑎᒍᑦ ᐊᕕᑦᑐᓯᒪᔪᑦ ᐊᑦᔨᒋᖅᖅᑕᖅᑕᑦ, ᐱᔾᓇᔾᖅᑐᔪᑦ ᐃᓂᒋᒐᔭᕐᑕᖅᖏᓐᓂᑦ ᐋᕐᕿᓯᒪᕋᑕᖅᖅᓚᑦ ᑖᒃᑯᓄᖅᒐ ᓄᑖᓄᓕᖅᒐᔪᓂᒃ. ᑕᒐᓕ, ᓄᐊᑦᓯᓂᑦᓴᓂ ᑐᕋᒐᖅᑕᑦ ᐋᕐᕿᑕᐅᒪᕗᑦ ᐊᑐᓯᓛᕐᑎᓗᒋᑦ 2024ᖅᑐᓕᕐᐸᑦ ᓂᓪᓕᓇᕐᑐᑯᕕᕕᓂᕐᓂᑦ ᖁᐊᕐᑲᐅᑎᕕᕐᓂᓂᓗ ᐃᓪᓗᓂ ᐊᑐᕐᑕᐅᓯᓄᓕᖅᒐᔪᓂ, ᐃᓚᐅᒻᒥᑎᓪᓗᒋᑦ ᐃᓪᓗᒥ ᓂᓪᓕᓇᕐᑐᑎᑦᓯᒍᑏᑦ, ᐅᕐᕿᓯᓴᕈᑏᑦ ᐊᒻᒪᓗ ᐅᔪᖅᒐᒋᒃᑯᑏᑦ, ᐊᒻᒪᓗ 2026ᖅᑐᓕᐸᑦ ᓂᓪᓕᓇᕐᑐᑯᕕᑦ ᖁᐊᕐᑲᐅᑏᓪᓗ ᒪᑭᑕᒐᓯᐊᕈᑎᓄᑦ ᐊᑐᕐᑕᐅᓲᑦᓴᐊᑦ, ᐃᓚᐅᒻᒥᑎᓗᒋᑦ ᐊᓯᖏᐊᓪᓚᖏᑦ, ᑭᐊᑦᓴᐅᑏᑦ ᐃᓗᐊᓂᑦᑐᓕᐅᕈᑎᓖᑦ, ᐃᒐᒍᑏᑦ ᖃᖅᒐᓂᑦᑐᓂᑦ, ᓂᓇᒍᑎᓂᑦ ᓴᓗᒻᒪᓴᒍᑏᑦ, ᐅᕝᕙᕈᑏᑦ ᐸᓂᕐᓴᐅᑏᓗ ᐊᓂᕐᕋᒋᔭᐅᔪᓂ ᐊᑐᕐᑕᐅᓲᑦ. ᐃᓚᐅᒻᒥᔪᑦ, ᓄᐊᑦᓯᓂᕐᓂ ᐱᓇᓯᐊᕐᑕᐅᔪᑦ ᑲᔪᓯᓂᕐᑎᑕᐅᒋᐊᖃᕐᖑᑦ 2029ᒥ, ᐃᒋᑦᓯᒋᐊᕐᑐᕕᐅᖃᑦᑕᕋᔭᕐᑐᑦ ᓄᓇᕗᒻᒥ ᓇᓗᓐᕐᑕᐅᓯᒪᒋᐊᖃᕐᖑᑦ 2021ᒥ ᓄᓇᓕᖏᓐᓂ ᐃᓄᕐᑯᑎᓕᖏᓐᓂᑦ ᐅᓄᕐᓂᓴᓂᑦ 1000ᓂᑦ ᐊᒻᒪᓗ 2022ᖅᑐᓕᕐᐸᑦ ᓄᓇᓕᖏᓐᓂ ᐃᓄᕐᑯᑎᓕᖏᓐᓂᑦ 1,000ᓂᑦ ᐃᑭᖏᓐᓂᓴᓂᑦ.

ᒫᓐᓇᐅᑎᑦᓗᒍ, ᐱᖓᓱᔪᕐᑐᓂᑦ ᐃᒋᑕᐅᒋᐊᕐᑐᕕᕐᖃᕐᖑᑦ ᓄᓇᕗᒻᒥ, ᐅᑯᓇᓂ ᑲᖏᕐᓱᒃ, ᑰᑦᔪᐊᖅ, ᓴᑦᓗᐃᑦ, ᑰᑦᔪᐊᕋᐱᒃ, ᐃᓄᒃᔪᐊᒃ ᑲᖏᕐᓱᔪᐊᒥᓗ. ᐃᓚᒋᓴᒃᑯᑦ ᐊᐅᓚᑕᖏᑦ ᓄᓇᓕᐅᑉ ᓂᐅᕕᕐᓂᐊᕕᖓᓂᑦᑐᑦ,

ᑰᑦᔪᐊᒥ ᐃᒋᑦᓯᒋᐊᕐᑐᕕᖓ ᓄᓇᓕᖓᑕ ᓴᓂᖃᐅᑎᖓᓂᒃᑯᖅ ᐊᐅᓚᑕᐅᑦᓱᓂᓗ ᓄᓇᓕᐊᕈᖓᓄ. ᐱᕐᑯᑏᑦ ᑲᒪᒋᔭᐅᔪᑦ ᑕᓪᓕᒪᓂᑦᓱᑎᑦ ᓄᐊᑕᐅᓯᒪᔾᑦ ᑖᒃᑯᓇᓂ ᓄᓇᓕᓐᓂ 2015ᒥᓂᑦ, ᑰᑦᔪᐊᒥᓗᐊᖕᖓᐊᖅ. ᕿᐊᔾᒃᑯᑦ ᐃᓕᓐᓂᐊᑎᑦᓯᓯᒪᔾᑦ ᓄᓇᓕᐊᕈᑉ ᐱᓇᓱᑦᑎᖏᓐᓂᑦ 2015ᖓᑎᓪᓗᒍ, 2016ᒥ 2018ᒥᓗ (ᕿᐊᔾ 2017).

2.1.8 ᐃᓂᕐᕋᐅᑎᕕᓃᑦ ᑭᑭᐊᑦᓴᔪᓪᓗ

ᐊᑦᔾᖓᐊᖅ 22: ᐃᓂᕐᕋᐅᑎᕕᓂᖃᐅᑎᒃ ᐅᑭᐅᕐᑕᑐᒥ ᓄᓇᓕᖓᓂ ᑰᑦᔪᐊᕋᐱᒻᒥᓗ.
ᐱᓯᒪᔪᖅ: ᕕᕈᓂᒃ ᓴᓐᑦ-ᐅᓐᓴ

ᐃᓇᒃᑎᓪᓗᒍ, ᐃᒋᑕᐅᒪᔪᑦ ᐃᓂᕐᕋᐅᑎᕕᓃᑦ (ᓄᓇᒃᑯᔫᑦ, ᓄᓇᒃᑯᔫᑦ ᐅᓯᕕᓖᑦ, ᓯᑭᑐᑦ, ᓯᑕᒪᓖᑦ, ᒪᕐᕈᓖᑦ, ᐅᒥᐊᑦ ᐃᓂᕐᕋᐅᑎᒻᒪᓈᓗ) ᐊᒡᒍᑐᕐᑕᐅᒪᒐᓚᑦᑐᓂᑦ ᐃᓂᖃᕐᑎᑕᐅᔾᑦ ᐅᑭᐅᕐᑕᑐᒥ ᓴᓂᖃᐅᑎᓐᓂ. ᖃᓄᐃᓗᕈᓯᑦᓴᓂᑦ ᐋᕐᕿᑕᐅᓯᒪᔪᖃᖅᖏᓚᖅ ᐃᒪᖅᖏᓐᓄᓕᖓᔪᓂᒃ, ᐊᒥᓲᓂᕐᓴᑦ ᐃᓂᕐᕋᐅᑎᕕᓃᑦ ᐊᑦᓴᓗᐊᖅᖏᑦ ᐊᑕᖅᖏᓐᓇᕐᑯᑦ ᐃᑯᒪᐅᑎᖅᖏᓪᓗ. 2016ᒥ 2017ᒥᓗ, Scout Environmental-ᑯᑦ ᓱᒃᑯᓇᕐᑐᓕᓐᓂᒃ ᐆᔪᓐᓂᕐᑯᑦ ᐃᓂᕐᕋᐅᑎᕕᓂᕐᓂᑦ ᑲᖏᕐᓯᒥ, ᐃᓄᒃᔪᐊᒃ ᑰᑦᔪᐊᕋᐱᒻᒥᓗ. ᓄᓇᓕᐊᕈᕐᒥ ᐱᓇᓱᑦᑎᖏᑦ ᐃᓕᓐᓂᐊᑎᑕᐅᓐᓂᕐᑯᑦ ᐊᒻᒪᓗ ᒪᓕᑦᑕᐅᒋᐊᓕᓐᓂᑦ ᓄᐃᑦᓯᓂᕐᕐᑯᑦ ᑲᔪᓯᑎᑕᐅᒍᓐᓇᓂᐊᕐᒪᑕ ᑕᒪᒃᑯᐊ ᐊᓯᖏᓐᓂ ᓄᓇᓕᓐᓂ. ᐃᓚᖏᑦ ᓄᐊᑕᐅᒪᔪᑦ ᓱᒃᑯᓇᕐᑐᑕᓖᑦ ᐱᕐᑯᑏᑦ ᐊᐅᓪᓚᑎᑕᐅᓯᒪᔾᑦ ᕐᑲᓪᓗᓈᑦ ᓄᓇᖓᓄ ᐊᓯᖏᓪᓕ ᐊᐅᓪᓚᑎᑕᐅᓛᕐᓱᑎᑦ ᕿᑕᖅᖏᑐᑦ).

ᐅᓇᒋᐊᓪᓚᓗ, ᓱᒃᑯᓯᒪᔪᑦ ᐃᓂᕐᕋᐅᑎᕕᓃᑦ ᓴᓂᕐᕝᑕᐅᒪᓲᖅᒍᒋᔾᑦ ᐊᓂᕐᕋᐅᔪᑦ ᓴᓂᐊᓂ ᓄᓇᒃᑯᔪᓕᐅᕐᕕᓗ ᓴᓂᐊᓂ ᓄᓇᓕᒻᒥ. ᓄᓇᓕᒻᒥᐅᑦ ᐱᐅᓕᐊᓲᑦ ᓴᓂᒥᓂᑦᑎᓯᑦᓯᑎᑦ ᑖᒃᑯᓂᖓ ᐃᓂᕐᕋᐅᑎᕕᓂᕐᓂᑦ ᐃᓚᑦᓴᓇᒍᒪᑦᓯᒋᑦ. ᐅᓪᓗᒥᒍᑦ, ᐃᒋᑦᑕᑯᓂᑦ ᑭᑭᐊᑦᓴᔭᓂᑦ ᓄᐊᑦᓯᓂᖃᕋᑕᖅᖏᓚᖅ ᓄᓇᕕᒻᒥ. ᑕᒪᓐᓇ, ᐱᑦᔪᑎᓕᒃ ᓄᓇᕐᑯᑎᖓ ᐅᖓᓯᑦᑑᓂᑯᖓᓄᑦ ᓄᓇᓕᖏᑦ, ᐊᑐᓇᐊᓪᓚᑐᑦᓴᓕᐅᕐᕕᖃᖅᖏᓂᑯᖓᓄᑦ ᓄᓇᕐᑯᑎᖓᓂ, ᐊᑭᑐᔫᓂᖏᓐᓄᑦ ᐅᒥᐊᕐᔪᐊᑯᕐᑎᑕᐅᒍᑎᖏᑦ ᑲᑦᒪᒃᑯᓄᓗ ᑮᓇᐅᔭᖃᕐᑎᑕᐅᖅᖏᓂᑯᒧᑦ. 2019ᒥ, ᐊᑑᑎᒍᓐᓇᒪᖔᑕ ᖃᐅᔨᓴᕐᑐᖃᕐᓂᕐᑯᖅ ᐃᒋᑦᑕᑯᓂᑦ ᑭᑭᐊᑦᓴᔭᓂᑦ ᓄᐊᑦᓯᓂᕐᒥ ᐱᓇᓱᐊᕐᑕᐅᒍᓐᓇᕋᔭᕐᒪᖔᑦ, ᐊᓪᓚᑕᐅᒪᔪᑦ ᐊᕕᑦᑐᓯᒪᔪᖅ 3ᒥ, ᖃᓄᐃᓗᕈᑎᑦᓴᓕᐊᕕᓂᕐᓂᑦ ᐸᕐᓗᒋᑎᒥ.

2.1.9 ᐊᖏᔪᕐᓚᓂᑦ ᓄᐊᑦᓯᓃᑦ

ᐊᒥᓲᓂᕐᓴᑦ ᐅᑭᐅᕐᑕᑐᒥ ᓄᓇᓕᖏᑦ ᐊᕐᕌᒍᑕᒫᑦ ᐅᐱᕐᖓᖅᒍᓕᕐᒪᑦ ᓄᐊᑦᓯᓂᖃᓲᖅᒍᕐᑐᑦ ᐊᖏᔪᕐᓚᓂᑦ ᓴᓂᓂᑦ, ᓄᓇᓕᒻᒥᐅᑦ ᐅᑭᐅᕐᑕᑐᒥ ᓄᓇᓕᒻᒥᓄᑦ ᑰᑦᓯᕐᑯᔾᓯᖅᒍᑦᓯᑎᑦ. ᐊᖏᔪᕐᓚᓂᑦ ᐱᕐᑯᑎᓂᑦ ᐃᒋᑕᐅᔪᑦ ᐅᑭᐅᕐᑕᑐᒥ ᓴᓂᖃᐅᑎᖏᓐᓄᑦ. ᐊᖏᔪᕐᓗᑦ ᐱᕐᑯᑏᑦ ᐃᒋᑕᐅᓲᖅᒍᕐᑐᑦ ᐅᑭᐅᕐᑕᑐᒥ ᓴᓂᖃᐅᑎᖏᓐᓄᑦ. ᐅᓇᒋᐊᓪᓚᓗ, ᑎᒥᐅᔪᑦ ᐱᓇᓱᑦᑎᕕᑎᒥᓂᑦ ᐃᓪᓗᖃᑎᑦᓯᔪᑦ (ᑲᑎᕕᒃ ᐃᓕᓴᕐᓂᓕᓇᓂᖅ, ᐋᓐᓂᐊᕕᑦ ᐊᓯᖏᓪᓗ) ᐃᒻᒥᓂᒃ ᐃᒋᑦᓯᒋᐊᕐᑐᓇᐊᖃᕐᑯᑦ ᐊᑐᕐᖃᔭᕐᓯᒪᔪᓂᑦ ᐱᕐᑯᑎᒻᒪᓇᓂᑦ ᓄᓇᓕᐅᑉ ᓴᓂᖃᐅᑎᖓᓄᑦ. ᑕᒪᒃᑯᓂᖓᓕ, ᕿᐊᔾ ᐊᐅᓪᓚᑎᑦᓯᓲᖅᒍᕐᑐᖅ ᐱᕐᑯᑎᒻᒪᓇᓂᑦ ᐅᒥᐊᕐᔪᐊᑯᑦ ᐊᑐᕐᑕᐅᒋᐊᓪᓚᒋᐊᓐᓂᑦ ᑯᐯᒃ ᓯᕿᓂᖓᓄᑦ. ᐋᕐᕿᓱᕐᑕᐅᑎᑦᓯᓂᕐᒧᑦ ᐱᒍᑦᔨᒍᑏᑦ (ᐃᓪᓗᒥᐅᑕᓂᑦ ᐱᕐᑯᑎᒻᒪᓇᓂᑦ, ᐱᓗᐊᕐᑐᒥᒃ) ᐃᓂᑦᓴᖅᓂᓗ ᑖᒃᑯᐊ ᐊᑐᐃᓐᓇᐅᖏᓪᓚᑦ ᓄᓇᓕᓐᓂ, ᑕᒪ ᑎᒥᐅᔪᑦ ᐃᒋᑦᓯᓂᐊᓕᕐᒪᑕ ᐊᑐᕐᖃᔭᕐᓯᒪᔪᓂᒃ ᐱᕐᑯᑎᒻᒪᓇᓂᑦ ᐋᕐᕿᓱᕐᑕᐅᑎᖏᖅᖓᕐᓯᒋᑦ. ᐅᓇᒋᐊᓪᓚᓗ, halocarbons-ᖅᒍᓂᕐᕐᑕᐅᔪᑦ ᐆᕐᑕᐅᒐᑎᒃ ᓂᓪᓚᓇᕐᑐᑯᕕᓐᓂ ᕐᑯᐊᕐᖃᐅᑎᓂᓗ ᐅᑭᐅᕐᑕᑐᒥ ᓴᓂᖃᐅᑎᖏᓐᓂ.

2.1.10 ᐃᒪᓗᒃᑯᓂᐊᓂᖅ ᐊᒻᒪᓗ ᓴᓗᒻᒪᓴᕐᑕᐅᓂᖓ

ᓄᓇᓕᐊᕈᕐᓂ ᐱᒍᑦᔨᒍᑏᑦ ᓱᕐᕋᑕᐅᒻᒪᕆᒃᑯᑦ ᓯᓚᒧᑦ ᓄᓇᕕᒻᒥ. ᓄᓇᐅᑉ ᐃᑭᐊᖓ ᖁᐊᖑᖏᓐᓇᓚᒫᕐᒪᑦ, ᓄᓇᐅᑉ ᐃᑭᐊᓂ ᐃᒪᓗᒃᐅᑉ ᐊᕐᕌᑎᖓᓂᒃ ᐱᑕᖃᖕᖏᓚᑦ ᐃᒪᕐᑖᕕᓐᓂᓗ ᓇᓪᓕᑐᐃᓐᓇᖏᓐᓂ ᓄᓇᓕᓐᓂ, ᑰᑦᔪᐊᕋᐃᒃ ᕋᓗᐊᕐᑎᓗᒍ. ᑖᒃᑯᓇᓂ, ᐃᓪᓗᒪᓇᓕᒫᑦ ᐃᒻᒥᒍᕐᑐᒥᒃ ᐃᒪᖃᐅᑎᖃᕐᕐᑯᑦ ᐃᒪᓗᒃᑯᓂᐊᕕᓐᓂᓗ (ᐃᑭᐊᕐᒥᐅᑕᖃᕐᓯᑎᑦ ᕿᐅᔭᓇᕐᓂᑯᖓᓄᑦ ᓯᓚᕐᓂᓗᓯᖕᒍᓂᑯᖓᓄᓗ) ᑕᒐᓕ, ᐃᓘᓐᓇᑎᒃ ᐃᒥᕐᑕᑕᐅᒋᐊᖃᕐᓯᑎᑦ ᒥᓪᓗᐊᑕᐅᒋᐊᖃᕐᓯᑎᓗ ᐊᑦᔨᖃᖕᖏᑐᒧᑦ ᐃᓂᕐᕋᐅᑎᒧᑦ. ᑖᒃᑯᐊ ᐱᒍᑦᔨᒍᑏᑦ ᐊᑦᔨᒋᖕᖏᑐᓂᒃ ᐃᓪᓗᕐᑯᑎᖃᕐᕐᑯᑦ ᐱᐅᒡᒍᑎᖃᕐᓯᑎᓗ (ᓄᓇᒃᑯᔪᓕᐅᕐᕕᑦ, ᓄᓇᒃᑯᔫᑦ ᐅᓯᒍᑎᓖᑦ, ᐃᒪᓗᒃᖃᐅᑏᑦ, ᐃᒪᑦᓯᐊᒥᒃ ᐃᒪᖃᐅᑏᑦ).

ᐊᑦᔨᖕᒍᐊᖅ 23: ᐃᒪᓗᒃᖃᐅᑎᒃ ᑲᖏᕐᓯᒥ ᓄᓇᓕᐅᑉ ᓴᓂᖃᐅᑎᖓ ᓄᐃᑕᔪᖅ ᐅᖓᑖᓂ ᐱᓯᒪᔪᖅ: ᕿᑦ ᐯᔪᖕᔪᑦ

ᑖᒃᑯᐊ ᐱᑦᔪᑎᒋᑦᓯᒋᑦ, ᐅᑭᐅᕐᑕᑐᒥ ᓄᓇᓕᓕᒫᖏᑦ ᐊᑕᐅᓯᕐᒥᒃ ᐅᓄᕐᓂᓴᓂᓗᓐᓃᑦ ᐃᒪᓗᒃᖃᐅᑎᒥᒃ ᑕᓯᐊᐱᒻᒥᒃ ᓴᓗᒻᒪᓴᕐᑕᐅᑎᑦᓯᓂᖃᓲᖕᒍᕗᑦ. ᑖᒃᑯᐊ ᐃᒪᓗᒃᖃᐅᑏᑦ ᐃᕐᖃᖓᓄᔨᐊᖃᓲᖕᒍᕗᑦ, ᑰᑦᔪᐊᕋᐃᐅᖕᖏᑐᖅ ᓴᓪᓗᐃᓗ ᐊᓯᐊᖕᒍᓂᕐᓴᒥᒃ ᐃᒪᓗᒃᓕᓇᒍᓯᖃᕐᑐᑦ. ᓴᓇᔭᐅᒋᐊᖕᖓᖃᑦᑕᓯᓐᓂᕐᑯᑦ ᐃᒪᓗᒃᖃᐅᑏᑦ 1984ᖕᒍᑎᓪᓗᒍ ᓴᓇᓲᖕᒍᖏᓐᓇᓯᑎᓗ ᐅᓪᓗᒥᒍᑦ. ᐊᐅᐸᓗᖏᑦᑐᑐᐊᖅ [19], ᐊᕐᕋᒍᓂ ᑕᓪᓕᒪᓂ ᓄᐊᑦᓯᓂᖕᖏᑐᑦ. ᐃᕐᖃᖓᓂᑦᑐᑦ ᒥᑦᓴᐅᓵᕐᑕᐅᓯᑎᑦ ᖃᓄᐃᓪᓗᐊᓂᖏᑦ ᐃᓚᖏᓐᓂ ᓄᓇᓕᓐᓂ 2018ᒥ 2019ᒥᓗ ᓄᐃᑕᕗᑦ ᐊᓪᓕᖏᓐᓂᑐᒥ ᒪᖏᑦᑕᒥ. ᑖᒃᑯᐊ ᕿᒥᕐᕈᓂᕕᓃᑦ ᐃᓚᖏᓐᓂ ᓄᓇᓕᓐᓂ ᕿᒥᕐᕈᔭᐅᒋᐊᓪᓚᓇᐊᖃᓛᕐᕐᑯᑦ ᐊᕐᕋᒍᐃᑦ ᑕᓪᓕᒪᑦ ᓈᐸᑕ. ᐊᑭᖏᑦ ᐃᒪᓗᒃᓂᐊᑕᐅᓂᕐᓄᑦ ᓄᐃᑕᕗᑦ ᒪᖏᑦᑕᖅ 12ᒥ. ᑖᒃᑯᓄᖓᓕ, ᐃᒪᓗᒃᖃᐅᑎᐅᑉ ᐊᐅᓚᑕᐅᓂᖓᓄᑦ ᐊᑭᖃᖕᖏᑐᒃᓴᒃᑯᑦ.

ᒪᖏᑦᑕᖅ 11: ᐅᓄᕐᓂᖏᑦ ᐃᒪᓗᒃᖃᐅᑎᒥ ᐃᕐᖃᖓᓂᑦᑐᑦ ᐃᓚᖏᓐᓂ ᓄᓇᓕᓐᓂ

ᓄᓇᓕᖏᑦ	ᖃᓄᐃᓪᓗᐊᓂᖏᑦ (m³)
ᐊᐅᐸᓗᒃ	1,620
ᑲᖏᕐᓯᐊᓗᑦᔪᐊᖅ	7,705
ᑰᑦᔪᐊᖅ	15,970
ᑕᓯᐅᔭᖅ	1,790

2.1.11 ᐃᒋᑦᑕᑯᐃᑦ ᐱᕐᑯᑏᑦ ᐃᒪᓗᒃᖃᐅᑎᐅᑕᐅᓂᕐᒧᓗ ᓄᐊᑕᐅᔪᕕᓃᑦ ᐃᒋᑕᐅᓂᖏᑦᑕᓗ ᐊᑭᖏᑦ

ᐊᑭᖏᑦ ᓄᐊᑕᐅᓂᖏᓐᓄᑦ ᐊᐅᓚᑕᐅᓂᖏᓐᓄᓗ ᓄᓇᓕᐊᕈᕐᒥ, ᒪᑭᑕᒐᓯᐊᕈᑎᓄᑦ ᐊᖏᔪᒻᒪᓇᓄᓗ ᐱᒍᑦᔨᕕᓐᓄᑦ ᐃᒪᓗᒃᖃᐅᑎᐅᑕᐅᓂᖏᑦ ᐃᒋᑦᑕᑯᕐᓂᐊᑕᐅᓂᖏᓐᓄᓗ ᑲᒪᒋᔭᐅᓲᖕᒍᕗᑦ ᐅᑭᐅᕐᑕᑐᒥ ᓄᓇᓕᖏᓐᓄᑦ. ᐊᑭᖏᑦ ᑖᒃᑯᒪ ᐱᒍᑦᔨᒍᑏᑦ ᑐᓂᔭᐅᓲᖕᒍᕗᑦ ᐊᒥᓱᓪᓗᐊᖏᑦᑐᓄᑦ ᐅᑭᐅᕐᑕᑐᒥ ᓄᓇᓕᖏᓐᓄᑦ ᐃᓚᒋᔭᐅᑎᑕᐅᑦᓯᑎᑦ ᐃᒋᑦᑕᑯᐃᑦ ᐊᐅᓚᑕᐅᒍᑎᖏᓐᓄᓕᖓᔪᑦᓯᑎᑦ ᖃᐅᔨᓴᕐᓂᒥ ᓄᐃᑕᑎᑦᓯᔪᑦ

[19] ᐃᕐᖃᖏᓐᓂᑐᓂᑦ ᓄᐊᑦᓯᓃᑦ ᐸᕐᓗᑕᐅᒍᑎᖓ ᐊᐅᐸᓗᒻᒥ ᐱᔭᕇᕐᑕᐅᕋᑕᖕᖏᑐᖅ, ᖃᐅᔨᒪᔭᐅᒐᓂ ᐃᕐᖃᖓᓂᑦᑐᑦ ᐃᒋᑕᐅᒐᔭᕐᒪᖔᑕ ᓄᐊᑕᐅᒐᔭᕐᒪᖔᑕᓗ.

ᐊᓪᓕᖓᓂᑦᑐᒥ ᒪᖏᑦᑕᒥ. ᑐᖕᖓᕕᖅᑲᕐᓯᑎᑦ ᓄᐊᑕᕕᓂᕐᓂᑦ, ᑭᓯᒍᓐᓇᕐᑲᕗᑦ 2019ᒧᓕᖓᔪᑦ ᐊᑭᖅᑲᕐᓯᑎᑦ $277,215/ᐊᕐᕌᒍᓕᒫᒥ ᓴᓂᑦᑕᑕᐅᓂᕐᓄᑦ ᐊᒻᒪᓗ $715,101/ᐊᕐᕌᒍᓕᒫᒥ ᐃᒪᓗᑲᕐᓂᐊᑕᐅᓂᕐᓄᑦ[20].

ᒪᖏᑦᑕᖅ 12: ᐊᑭᖏᑦ ᐃᒋᑦᑕᑯᐃᑦ ᐱᕐᑯᑏᑦ ᐊᐅᓚᑕᐅᓂᖏᑦ ᐊᒻᒪᓗ ᐃᒪᓗᑲᕐᓂᐊᑕᐅᓂᕐᒧᑦ ᐃᓚᖏᓐᓂ ᐅᑭᐅᕐᑕᑐᒥ ᓄᓇᓕᓐᓂ

ᐅᑭᐅᕐᑕᑐᒥ ᓄᓇᓕᖓ	ᓴᓂᑦᑕᑕᐅᒍᑎᖏᑦ ($)	ᐃᒪᓗᑲᕐᓂᐊᑕᐅᒍᑎᖏᑦ ($)
ᑲᖏᕐᓯᐊᓗᑦᔪᐊᖅ	236,531	478,913
ᑕᓯᐅᔭᖅ	121,747	190,267
ᑲᖏᕐᓯᒃ	126,212	391,416
ᐳᕕᕐᓂᑐᖅ	424,538	1,118,707
ᐃᓄᒃᔪᐊᒃ	477,958	863,833
ᑰᑦᔪᐊᕌᐱᒃ	150,000	63,000
ᑰᑦᔪᐊᖅ	467,522	2,007,319
ᓴᓪᓗᐃᑦ	213,215	607,353

ᑖᒃᑯᐊ ᐊᑭᖏᑦ ᐃᓚᖃᕐᑯᑦ ᐅᑯᓂᖓ ᑮᓇᐅᔭᕐᑑᑎᕕᓂᕐᓂᑦ:

- ᑖᒃᓯᔭᕐᑕᐅᒍᑎᖏᑦ ᑮᓇᐅᑦᔭᕐᑦ ᐃᑲᔪᕐᓯᒍᑎᖏᓪᓗ;
- ᐅᕐᑳᓚᐅᑎᒃ, ᖃᓇᑕᐅᔭᑎᒍᑦ ᐱᑐᑦᓯᒪᒍᑎᒃ ᐊᒻᒪᓗ ᐃᒻᒪᖃᐅᑎᖏᑦ;
- ᐃᓂᕐᕿᐅᑏᑦ ᐃᓚᑦᓴᔭᖏᑦ ᓱᒃᑯᓯᒪᔪᕐᓂᐊᑕᐅᒍᑎᖏᓪᓗ;
- ᐃᓂᕐᕿᐅᑏᑦ ᐅᕐᓯᐊᓗᖏᑦ.

[20] ᐃᓚᒋᐊᕈᑎᒃ 2 - ᐊᓪᓚᓯᒪᔪᑦ ᐊᑭᖏᑦ ᐅᑭᐅᕐᑕᑐᒥ ᓄᓇᓕᖓᓂ ᑰᑦᔪᐊᒥ ᐃᒋᑦᑕᑯᐃᑦ ᐱᕐᑯᑏᑦ ᐊᐅᓚᑕᐅᓂᖏᓐᓄᑦ ᐃᒪᓗᑲᕐᓂᐊᑕᐅᓂᖏᓐᓄᓗ 2019ᒥ.

2.2 ᓱᓇᐅᓂᖏᑦ ᐃᒋᑦᑕᑯᐃᑦ ᐱᕐᑯᑏᑦ ᐊᕐᕌᒍᓕᒫᒥ ᓄᓇᕕᒻᒥ

ᑭᑦᑎᑕᐅᑏᑦ ᐊᑐᐃᓐᓇᐅᖏᒻᒪᑕ ᓴᓂᖃᐅᑎᓂᑦ ᓄᓇᕕᒻᒥ, ᖃᐅᔨᒪᔭᐅᓪᓚᓇᒍᓐᓇᖏᓪᓚᑦ ᖃᑦᓯᐅᓂᖏᑦ ᐃᒋᑦᑕᑯᐃᑦ ᐱᕐᑯᑏᑦ ᐃᒋᑕᐅᔪᑦ. ᖃᓄᐃᑦᑐᓯᐊᖑᒻᒪᖔᑕ ᖃᐅᔨᓴᕐᑕᐅᓚᐅᔪᕗᑦ ᑰᑦᔪᐊᒥ 2017ᒥ Stantec-ᑯᓄᑦ ᐃᓅᖃᑎᒌᓄᓕᖓᔪᓂᒃ ᐸᕐᓗᒋᑎᒥᒃ ᐅᑭᐅᕐᑕᑐᒥ ᐃᓚᒋᔭᐅᑦᓱᓂ ᖃᐅᔨᓴᕐᓂᒥ ᐃᒋᑦᑕᑯᓂᒃ ᐱᕐᑯᑎᓂᑦ ᐃᑯᒪᓕᐅᕈᓐᓇᖔᑕ ᐱᓇᓱᐊᕐᑕᐅᔪᒧᑦ [21]. ᑖᓐᓇ ᐱᓇᓱᑦᑕᐅᔪᖅ ᐃᓗᓕᓕᒫᖏᓐᓂᒃ ᐊᓪᓚᓯᒪᔪᖃᖅᑭᑐᖅ ᖃᓄᐃᑦᑑᓂᖏᓐᓂᒃ ᓱᓇᓂᐅᖏᑦ ᐅᓄᕐᓂᖏᓐᓂᓗ ᐃᒋᑦᑕᑯᐃᑦ ᐱᕐᑯᑏᑦ ᐊᕐᕌᒍᓕᒫᒥ ᐅᑭᐅᕐᑕᑐᒥ ᓴᓂᖃᐅᑎᓅᕐᑕᐅᓲᓂᒃ ᓄᓇᕐᑯᑎᖓᓂ[22].

ᐅᓇᒋᐊᓪᓚᓗ, ᐊᒥᓱᒐᓚᓐᓂ ᑲᑎᑯᓇᖏᓐᓂ ᐃᒋᑦᑕᑯᓂ ᐱᕐᑯᑎᓂᑦ ᐃᓚᒋᔭᐅᔪᓂᑦ ᐃᒋᑦᑕᑯᐃᑦ ᐱᕐᑯᑏᑦ ᐊᐅᓚᑕᐅᓂᖓᓂ ᖃᓄᐃᓗᒋᓯᐅᔪᓂ ᓄᓇᕐᑯᑎᖓᓂ (ᑕᑯᓗᒍ ᑭᖑᓂᐊᓂ ᐊᕕᑦᑐᓯᒪᔪᓂᑦᑐᑦ, ᒫᓐᓇᐅᑎᓪᓗᒍ ᐃᒋᑦᑕᑯᐃᑦ ᐱᕐᑯᑏᑦ ᐊᐅᓚᑕᐅᒍᓯᖏᑦ ᖃᓄᐃᓗᒋᓯᖏᑦ ᐃᓂᓪᓚᖓᒍᓯᖏᓪᓗ) ᖃᓄᐃᓪᓗᐊᓕᕐᓂᖏᑦ ᑭᓯᑕᐅᓚᐅᕐᓯᒪᖅᖏᓚᑦ. ᑖᒃᑯᓄᖓᓕᖓᔪᓂᓕ, ᐊᒥᓱᒐᓗᑦ ᖃᐅᔨᓴᕐᓂᐅᕐᑲᑦᑕᓯᒪᔪᑦ ᑯᐯᒃ ᓄᓇᕐᑯᑎᖓᓂ ᐊᓯᖏᓐᓂᓗᓐᓃᑦ ᐊᑐᕐᑕᐅᓂᕐᕐᑯᑦ ᒥᑦᓴᐅᓵᕈᑎᐅᑦᓱᑎᑦ ᖃᓄᐃᓪᓗᐊᓂᖏᓐᓂᑦ ᐃᒋᑦᑕᑯᐃᑦ ᐱᕐᑯᑏᑦ ᓄᓇᕐᑯᑎᖓᓂ. ᐊᕐᕌᒍᖓ ᐱᓇᓱᒃᕕᐅᔪᕕᓂᖅ 2019. ᐊᕐᕌᒍᑉ ᐃᓗᐊᓂ ᓯᓚᒃ ᒪᓕᑦᓱᒍ ᐱᑦᔪᑎᖏᑦ ᐃᓱᒪᒋᔭᐅᓐᓂᖏᓪᓚᑦ ᑭᓯᑕᐅᓂᕐᒥ, ᐊᓪᓚᑕᐅᒪᒐᓗᐊᕐᓱᑎᑦ ᑕᒡᒐᓂ ᐊᓪᓚᑕᐅᔪᓂ. ᐱᓗᐊᕐᑐᒥ, ᐱᒻᒪᓇᐅᕗᖅ ᐃᕐᖃᐅᒪᓗᑕ ᐃᒋᑦᑕᑯᐃᑦ ᐱᕐᑯᑏᑦ ᐊᕐᕌᒍᓕᒫᑉ ᐃᓗᐊᓂ ᐃᒋᑦᑕᑯᓕᐊᓇᔭᐅᓲᖅᑐᖅᒋᒪᑕ. ᓱᓕᓗᐊᕐᒥᔪᖅ ᑕᒪᓐᓇ ᐃᓪᓗᓕᐅᕐᑐᓂ ᓄᑕᐅᓯᓕᓇᔪᓂ ᓯᕐᑯᑦᑎᓇᔪᓂᓗ ᐃᓪᓗᕕᓂᕐᓂᑦ ᐃᒋᑦᑕᑯᖏᓐᓂ ᐃᒋᑦᑕᑯᓕᐅᓲᖅᑐᒻᒪᑕ ᔫᓂᐅᑉ ᐅᑦᑐᐱᓇᐅᓗ ᑕᕐᕿᖏᓐᓂ.

2.2.1 ᒥᑦᓴᐅᓵᕐᑕᐅᔪᑦ ᐅᓄᕐᓂᖏᑦ ᓱᓇᐅᓂᖏᓪᓗ ᐃᒋᑦᑕᑯᐃᑦ ᐱᕐᑯᑏᑦ ᐃᓄᐃᑦ ᐃᓪᓗᕐᑯᑎᖏᓐᓂ ᐱᓯᒪᔪᑦ

ᐊᑦᔨᐸᓱᒋᓐᓂᖏᑦ ᓄᓇᓖᑦ ᓄᓇᑦᓯᐊᒥ ᓄᓇᕕᒻᒥᓗ (ᐅᓄᕐᓂᖏᑦ ᐃᓄᕐᑯᑎᖏᑦ, ᓄᓇᕐᑯᑎᖓᑕ ᐅᖓᓯᑦᑐᓂᖏᑦ, ᐊᓯᖏᓪᓗ), ᖃᐅᔨᓴᕐᑕᐅᓂᕐᒥ ᐃᒋᑦᑕᑯᓕᓇᓂᕐᒥ ᑐᖅᖓᕕᖃᕐᑯᑦ ᑭᓯᑕᐅᓂᒃᑯᑦ ᒥᑦᓴᐅᓵᕐᓂᒥᒃ ᐊᑐᕐᓱᑎᑦ ᐊᑐᕐᑕᐅᓲᓂᑦ ᖃᐅᔨᓴᕐᓂᓂ ᓯᑎᔪᔭᓂᑦ ᓴᓂᑦ ᓴᓂᖃᐅᑎᓂ ᐊᑐᐃᓐᓇᕈᕐᑎᑕᕕᓂᕐᓂᑦ ᑲᐸᒪᖓᓄᕐᑐᓴᓂᑦ ᓄᓇᑦᓯᐊᒥ (Ferguson 2003). ᑕᒪᓐᓇ ᖃᓄᐃᓗᒋᓯᖅ ᐊᑐᓕᕐᑎᑕᐅᓐᓂᕐᑯᖅ 2015-2020 ᓄᓇᕕᒻᒥ ᐃᒋᑦᑕᑯᐃᑦ ᐱᕐᑯᑏᑦ ᐊᐅᓚᑕᐅᓂᖏᓐᓄᑦ ᐸᕐᓗᒋᑎᒥ. ᐊᑐᕐᑕᐅᕗᖅ ᐊᐅᓚᑦᓯᓂᕐᒥᒃ ᖃᓄᐃᓗᒋᓯᐅᔪᑦ ᐱᐹᓪᓕᓗᐊᕐᓯᒪᖅᖏᒪᑕ ᑐᑲᖅᖓᓂᓂᑦ.

ᓱᓇᐅᓂᖏᑦ ᐊᓂᕐᕋᐅᔪᓄᑦ ᐃᒋᑦᑕᑯᓕᐊᓇᔭᐅᓲᑦ ᓄᓇᕕᒻᒥ ᓄᓇᓕᖏᓐᓂᑦ ᐊᑦᔨᐅᖏᑦᑐᕗᑦ ᓱᓇᐅᓂᖏᓐᓂᑦ ᐊᓂᕐᕋᐅᔪᓄᑦ ᐃᒋᑦᑕᑯᓕᐊᓇᔭᐅᔪᓂᑦ ᐊᓯᖏᓐᓂ ᓄᓇᓂᑦ ᑯᐯᒃᓕᒫᒥ (Éco Entreprises 2015). ᐊᒥᓱᒐᓚᐅᕗᑦ ᐱᑦᔪᑎᖏᑦ ᑐᑭᓯᑎᑦᓯᒍᑎᐅᒍᓐᓇᑐᑦ ᐊᑦᔨᒋᖅᖏᑐᓂᖏᓐᓂᑦ ᑕᒪᒃᑯᐊ, ᐊᑦᔨᐅᖏᑦᑐᒍᑎᖏᓐᓂ ᓱᓇᐅᓂᖏᓐᓂ ᓄᓇᔭᓕᐊᖑᒍᓐᓇᑐᑦ (ᐱᕈᕐᑐᕕᓂᕐᓂᑦ ᐃᒋᑦᑕᑯᖃᐅᑎᖃᖅᖏᑐᖅ ᐊᒻᒪᓗ ᐱᑕᖃᕋᑎᒃ ᐃᓄᐃᑦ ᓂᓇᓲᑦᓴᔭᑐᖃᖏᓐᓂᑦ) ᐊᒻᒪᓗ ᐅᓄᕐᓂᖏᑦ ᓴᓂᓕᐊᖑᔪᑦ (ᐱᑕᖃᖅᖏᑐᑦ ᓄᐊᑦᓯᓂᕐᓂᑦ ᐃᑯᓪᓚᕈᑎᑦᓴᐅᒐᔭᕐᑐᓂᑦ ᐅᓄᕐᓂᖏᓐᓂᑦ ᓴᓂᓕᐊᓇᔭᐅᔪᑦ). ᖃᓄᐃᓗᕈᓯᒋᔭᐅᔪᑦ ᓄᓇᑦᓯᐊᕗᒥ

[21]. ᓱᓇᐅᓂᖏᑦ ᐱᓇᓱᑦᑕᐅᔪᒥ ᓄᐃᑦᓯᒪᑕ

[22] ᐃᒋᑦᑕᑯᓕᓇᓂᕐᒥ ᐊᒻᒪᓗ ᓱᓇᓪᓗᑐᓂᖏᓐᓂᑦ ᐊᖏᔪᓕᓇᔪᑦ ᑲᒻᐸᓂᐅᔪᑦ ᐱᒍᑦᔨᕕᓪᓗ (ᓂᕿᓯᕕᑦ), ᐃᓗᓕᓕᒫᖏᓐᓂᑦ ᓄᐃᑦᓯᖏᓪᓚᑦ ᖃᓄᐃᑦᑐᓇᓇᐅᓂᖏᓐᓂᑦ. ᑕᒪᑦᓱᒥᖓ ᓱᓇᐅᓂᖏᓐᓂᑦ ᐱᓇᓱᐊᕐᓂᐅᔪᖅ ᐃᑲᔪᕐᓯᔭᐅᓐᓂᕐᑯᖅ ᐊᑐᐃᓐᓇᕈᕐᑎᑕᐅᑎᓪᓗᒋᑦ ᑭᓯᑕᐅᓂᕐᒥ, ᖃᐅᔨᓪᓚᓇᕕᐅᖏᓐᓇᕐᑯᖅ ᑭᓯᑕᐅᒪᒍᑎᖏᓐᓂᑦ ᐃᓚᖏᓐᓂᑦ ᐃᒋᑦᑕᑯᐃᑦ ᐊᐅᓚᑕᐅᒍᑎᖏᓐᓄᓕᖓᔪᓂᑦ ᖃᓄᐃᓗᕈᓯᓕᐊᕕᓂᕐᓂ ᐊᕕᑦᑐᓯᒪᔪᖅ 3ᒥ, ᖃᓄᐃᓗᕈᑎᑦᓴᓕᐊᕕᓃᑦ ᐸᕐᓗᒋᑎᒥ. [22] ᖃᓄᐃᑦᑑᓂᖏᑦ ᐱᓇᓱᐊᕐᑕᐅᔪᒥ ᓄᐊᑕᕕᓂᕐᓂ ᐃᒋᑦᑕᑯᓂ ᐱᕐᑯᑎᓂᑦ ᐱᓇᓱᐊᕐᑕᐅᓂᕐᕐᑯᖅ 2019ᒥ ᓯᑕᒪᓂ ᓄᓇᓕᓐᓂ ᐃᓚᒋᔭᐅᑦᓱᑎᑦ ᑲᔪᓯᑦᓱᐊᕈᓐᓇᒪᖔᑕ ᖃᐊᔨᓴᕐᓂᒥ ᐃᒋᑦᑕᑯᐃᑦ ᑭᑭᐊᑦᓴᓴᑦ ᓄᐊᑕᐅᓂᖏᓐᓄᑦ ᓄᓇᕕᒻᒥ (ᐃᓚᒋᐊᕈᑎᒃ 3, ᖃᐅᔨᒍᑎᕕᓃᑦ ᐃᒋᑦᑕᑯᓂᒃ ᑭᑭᐊᑦᓴᔭᓂᑦ ᖃᓄᐃᑦᑐᓂᖏᓐᓂᑦ ᐱᓇᓱᐊᕐᓂᒥ).

ᖃᐅᔨᓴᕐᓂᕕᓂᖏᑦ ᐱᐅᓕᐊᕐᑕᐅᔪᒐᓗᐊᑦ, ᐅᓄᕐᓂᖏᑦ ᐃᒋᑦᑕᑯᐃᑦ ᐱᕐᑯᑏᑦ ᐊᑦᔨᒋᔭᐅᕗᑦ ᓇᓗᓐᕐᑕᐅᔪᕕᓂᕐᓂᑦ ᑲᒪᒋᔭᐅᑎᓪᓗᒋᑦ ᓱᓇᐅᓂᖏᑦ ᐱᓇᓱᐊᕐᑕᐅᔪᕕᓂᕐᓂ ᑰᑦᔪᐊᒥ (Stantec 2018). ᑖᒃᑯᐊ ᐅᓄᕐᓂᖏᑦ ᓄᐃᑕᕗᑦ ᒪᖏᑦᑕ 13ᒥ ᐊᑦᔨᖑᐊᒥᓗ 24ᒥ. ᐊᖏᔪᑲᓪᓗᑦ ᐱᕐᑯᑏᑦ ᐊᒻᒪᓗ ᐊᖏᔪᒻᒪᓇᓕᓇᔪᑦ ᑲᒻᐸᓂᐅᔪᑦ ᐱᒍᑦᔨᕕᓗ ᐃᓚᐅᑎᑕᐅᕗᑦ ᐃᓪᓗᓕᐅᕐᑐᑦ ᓄᑕᐅᓯᓕᓇᕐᑦ ᓯᕐᑯᑦᑎᓇᔪᑦ ᐃᓪᓗᕕᓂᕐᓂᑦ ᐱᓇᓱᐊᕐᑐᓄᑦ ᓴᓂᓕᐊᖏᓐᓂ ᓱᓇᐅᓂᖏᓐᓂ.

ᒪᖏᑦᑕᖅ 13: ᓱᓇᐅᓂᖏᑦ ᐊᖏᓂᖏᓪᓗ ᐃᒋᑦᑕᑯᐃᑦ, ᐊᓂᕐᕋᐅᔪᓂᑦ ᐱᔪᑦ

ᓱᓇᐅᓂᖏᑦ	ᐊᖏᓂᖏᑦ (%)[23]
ᕿᕋᑕᔪᖅ ᐃᑦᓯᕕᒃ	22
ᐃᒐᓛᖅ	3
ᑭᑭᐊᑦ	3
ᕿᓪᓕᑐᔭᖅ	13
ᓄᓇᔭᖕᖕᒍᑭᓐᓇᑐᖅ	33
ᐊᓯᖏᑦ	23.73
ᐃᓪᓗᓕᐅᕐᑐᑦ ᓄᑕᐅᓯᓕᓇᔪᑦ ᓯᕐᑯᑦᑎᓇᔪᑦ ᐃᓪᓗᕕᓂᕐᓂᑦ	1.67
ᓱᒃᑯᓇᕐᑐᑦ ᐱᕐᑯᑏᑦ	0.6
ᑲᑎᑦᓱᑎᑦ	100

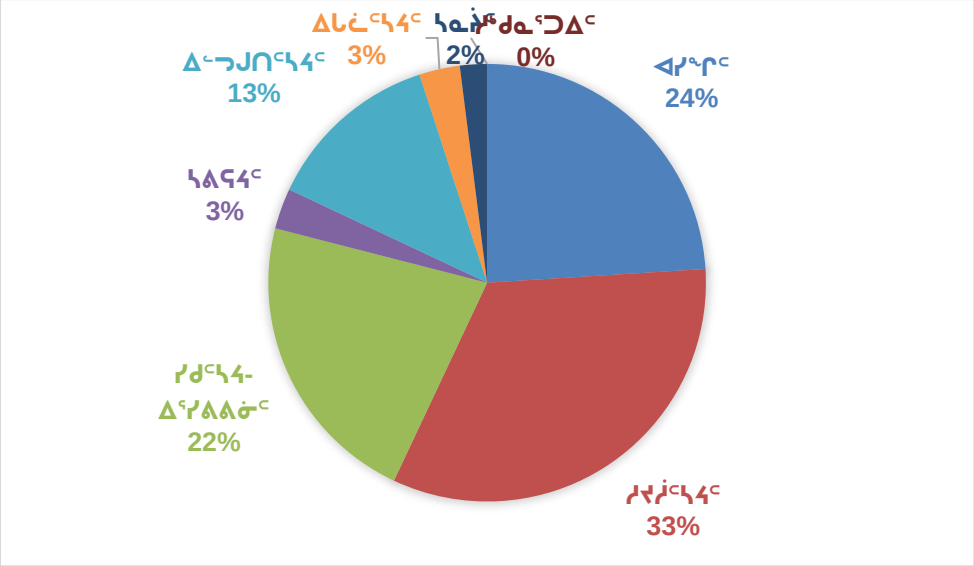

ᐊᑦᔨᖑᐊᖅ 24: ᓱᓇᐅᓂᖏᑦ ᐊᖏᓂᖏᓪᓗ ᐃᒋᑦᑕᑯᐃᑦ ᐊᓂᕐᕋᓇᔭᐅᔪᓂ

ᐊᓪᓚᑐᕕᓃᑦ ᖃᐅᔨᓴᕐᓂᕕᓂᕐᒥ ᓱᕐᕐᑯᐃᓯᓐᓂᕐᑯᑦ ᐊᑐᓂ ᐃᓪᓗᓃᑦ ᓄᓇᑦᓯᐊᒥ ᓴᓂᓕᐅᖃᑦᑕᓂᖏᓐᓂᑦ .015m³ ᐊᓂᕐᕋᐅᑉ ᓴᓂᖏᓐᓂᑦ ᖃᐅᑕᒫᑦ, ᒪᕐᐸᑎᑕᐅᒪᒐᑎᒃ ᐊᖏᓂᖃᕐᓯᑎᑦ 0.099 t/m³. ᐃᒣᓕᖕᒐᓪᓚᓇᑦᑐᖅ, ᑲᔪᓯᑦᓯᐊᓂᖕᒐ ᓴᓂᕐᓂᑦ ᒪᕐᐸᑎᓇᓃᑦ ᐊᑦᔨᒋᖕᖕᒋᓚᓇᒃᑯᑦ ᐊᑦᔨᒋᖕᖕᒋᑐᓂᑦ

[23] Stantec 2018.

ᓴᓂᖃᐅᑎᓂᓗ. ᐊᑐᕐᓗᒍ ᑭᓯᒍᑎᐅᓲᖅ ᓇᐅᓚᒫᓄᑦ ᐊᑐᕐᑕᐅᓲᖅ (**ᐃᓄᕐᑯᑎᖏᑦ × 0.015 m³ × 0.099 t/m³ × 365 ᐅᓪᓗᐃᑦ/ᐊᕐᕌᒍᓚᒫᖅ**) ᐃᓄᕐᑯᑎᖏᓐᓄᑦ ᓄᓇᕗᒻᒥ, ᐅᓄᕐᓂᖏᑦ ᐃᒋᑦᑕᑯᐃᑦ ᐱᕐᑯᑏᑦ ᐊᓂᕐᕋᓚᓐᓄᑦ ᒥᑦᓴᐅᓴᕐᑕᐅᕗᖅ ᐅᑯᓂ ᒪᖏᑦᑕᒥ 14ᒥ.

ᒪᖏᑦᑕᖅ 14: ᒥᑦᓴᐅᓴᕐᑕᐅᔪᑦ ᐅᓄᕐᓂᖏᑦ ᐃᒋᑦᑕᑯᐃᑦ ᓱᓇᐅᓂᖏᑎᒍᕐᑐᑦ, ᐃᓄᐃᑦ ᐃᓪᓗᖏᓐᓂ ᐱᔪᑦ

ᓱᓇᐅᓂᖏᑦ	ᖃᓄᐃᓪᓗᐊᓂᖏᑦ (%)	ᐊᖏᓂᖏᑦ (m³)	ᐅᕐᑯᒥᓐᓂᖏᑦ (t)
ᓄᓇᔭᖅᖅᒍᒍᓐᓇᑐᑦ	33	25,587	2,533
ᕿᕋᑕᔪᑦ ᐃᑦᓯᕕᑦ	22	17,056	1,689
ᑭᑭᐊᑦᓴᔭᑦ	3	2,325	230
ᕿᓪᓕᑐᔭᖅ	13	10,079	998
ᐃᒐᓛᑦᓴᔭᖅ	3	2,325	230
ᐃᓪᓗᓕᐅᕐᑐᑦ ᓄᑕᐅᓯᓕᓇᓲᑦ ᓯᕐᑯᑦᑎᓇᔪᑦ ᐃᓪᓗᕕᓂᕐᓂᑦ	1.67	1,295	128
ᓱᒃᑯᓇᕐᑐᑕᓖᑦ ᐱᕐᑯᑏᑦ	0.6	465	46
ᐊᓯᖏᑦ	23.73	18,398	1,821
ᑲᑎᑦᓱᑎᑦ	100	77,530	7,675

2.2.2 ᒥᑦᓴᐅᓴᕐᑕᐅᔪᑦ ᐅᓄᕐᓂᖏᑦ ᓱᓇᐅᓂᖏᓪᓗ ᐃᒋᑦᑕᑯᐃᑦ ᐊᖏᔪᓕᓇᓲᑦ ᐱᓇᓱᐊᕐᑐᓂ ᒪᑭᑕᒐᓱᐊᕈᑎᓕᓐᓂ ᐱᒍᑦᔨᕕᓐᓂᓗ

ᐊᖏᔪᓕᓇᓲᑦ ᒪᑭᑕᒐᓱᐊᕈᑏᑦ ᐱᒍᑦᔨᕕᓪᓗ ᓄᓇᕗᒻᒥ ᐅᑯᐊᖅᒍᕐᑐᑦ: ᐃᓕᓐᓂᐊᓂᓕᓇᓂᖅ, ᐃᓗᓯᓕᓇᓂᖅ, ᓇᐅᓕᒫᓄᓕᖓᔪᓂᒃ ᐊᐅᓚᑦᓯᕕᑦ, ᒪᑭᑕᒐᓱᐊᕈᑏᑦ ᑮᓇᐅᔭᓕᓇᓂᕐᓄᓕᖓᔪᐃᓗ. ᐊᖏᔪᒻᒪᓇᓂᑦ ᐱᓇᓱᐊᕐᑐᓂᑦ ᐱᑕᖃᖅᑭᑐᖅ ᓇᓪᓕᑐᐃᓐᓇᖏᓐᓂ ᓄᓇᓕᐅᔪᓂ.

ᖃᓄᐃᓗᕈᓯᐅᓲᑦ ᒥᑦᓴᐅᓴᕐᕐᑯᑦ ᐅᓄᕐᓂᖏᓐᓂᑦ ᓱᓇᐅᓂᖏᓐᓂᓗ ᐊᖏᔪᓕᓇᓲᑦ ᒪᑭᑕᒐᓱᐊᕈᑏᑦ ᐱᒍᑦᔨᕕᓪᓗ ᓴᓂᓕᐊᖏᓐᓂᑦ ᓄᓇᕗᒻᒥ ᑐᖅᖓᕕᖃᕐᓱᑎᑦ ᒪᕐᑮᓂᒃ ᖃᐅᔨᓴᕐᓂᓂᒃ, *ᖃᓄᐃᑦᑐᓂᖏᓐᓂᑦ ᓄᐃᑦᓯᒍᑎᒃ ᐊᐅᓚᑕᐅᒍᓯᖏᓐᓂᑦ ᐃᒋᑦᑕᑯᐃᑦ ᐊᖏᔪᓕᓇᓲᑦ ᐱᒍᑦᔨᕕᐅᔪᓂᑦ ᑯᐯᒃᒥ 2004-2009* (ᖃᓄᐃᑦᑐᓂᖏᓐᓂᑦ ᓄᐃᑦᓯᒍᑎᒃ ᐃᒋᑦᑕᑯᐃᑦ ᐊᐅᓚᑕᐅᓂᖏᓐᓂ ᑯᐯᒃᒥ ᐱᒍᑦᔨᕕᕐᑯᑎᖏᓐᓄᑦ) ᐊᒻᒪᓗ *ᖃᓄᐃᑦᑑᓂᖏᑦ ᐃᒋᑦᑕᑯᐃᑦ ᒪᑭᑕᒐᓱᐊᕈᑎᓂ ᐱᔪᑦ ᑯᐯᒃᒥ, 2008-2009* ᖃᓄᐃᑦᑑᓂᖏᑦ ᐃᒋᑦᑕᑯᐃᑦ ᐱᕐᑯᑏᑦ ᑯᐯᒃᒥ ᒪᑭᑕᒐᓱᐊᕈᑎᓂ ᐱᓯᒪᔪᑦ). ᒫᓐᓇᖃᒻᒥᓂᑕᐅᖅᖏᑐᒐᓗᐊᑦ, ᒫᓐᓇᓂᑕᐅᓂᕐᓴᑦ ᑭᓯᑕᐅᒪᒍᑏᑦ ᐊᖏᔪᓕᓇᓲᑦ ᒪᑭᑕᒐᓱᐊᕈᑎᓕᓇᔪᑦ ᐱᒍᑦᔨᕕᓄᓗ ᐱᑕᖃᖅᖅᓕᑦ. ᑕᒪᒋᒃ ᖃᐅᔨᓴᕐᓂᕕᓃᒃ ᓇᓗᓐᕐᓯᕗᑦ ᒥᑦᓴᐅᓴᕐᑐᓂᑦ ᐅᓄᕐᓂᖏᓐᓂᑦ ᐃᒋᑦᑕᑯᓂᑦ ᐱᕐᑯᑎᓂᑦ ᓴᓂᓕᐊᖑᔪᓂᑦ ᐱᓇᓱᑦᑎᒍᑦ ᐊᑕᐅᓯᕐᒍᑦ ᐊᑦᔨᒋᖅᖏᑐᓂᑦ ᐊᕕᑦᑐᓯᒪᔪᓂᑦᑐᓂᑦ. ᓱᓇᐅᓂᖏᑦ ᑲᒻᐸᓂᐅᔪᓄᓕᖓᔪᑦ ᐋᕐᕿᒋᐊᕐᑕᐅᓂᕐᕐᑯᑦ ᐱᑦᔪᑎᒋᑦᓱᒍ ᐊᑦᔨᒋᖅᖏᓂᖃᕐᒪᑕ ᐱᔅᓇᖅᒍᔪᑦ ᐊᓪᓚᑕᐅᒪᔪᑦ RECYC-QUÉBEC-ᒧᑦ ᖃᐅᔨᓴᕐᑕᐅᔪᕕᓃᑦ ᓄᐃᑕᖅᖏᒪᑕ ᓄᓇᕗᒻᒥ. ᐅᑯᐊ ᐊᑦᔨᒋᖅᖏᑐᑦ ᐱᔅᓇᔅᖅᒍᔪᑦ ᐃᓚᐅᓐᓂᕐᑯᑦ: ᓯᓂᑦᑕᕕᑦ, ᓂᓇᕕᑦ, ᓂᓇᕕᐊᕕᑦ, ᓂᕿᓯᕕᑦ, ᐱᒍᑦᔨᕕᑦ ᐊᓯᖏᓪᓗ.

ᒪᑭᑕᒐᓱᐊᕐᓂᒍᓕᖓᔪᓂᑦ ᐱᒍᑦᔨᒍᑎᐅᔪᑦ (ᑐᖅᖓᕕᒋᔭᐅᔪᖅ ᖃᓄᐃᑦᑐᓂᖏᑦ ᐱᔅᓇᔅᖅᒍᔪᑦ ᓄᓇᕗᒻᒥᑐᑦ) ᐃᒣᓪᓗᐊᒐᓚᒃᑯᑦ 190 kg/ᐊᕐᕌᒍᓕᒫᒥ/ᐱᓇᓱᑦᑎᒃ ᐊᒻᒪᓗ ᐱᒍᑦᔨᕕᒻᒥ (ᐃᓚᐅᑎᓪᓗᒋᑦ ᑎᒥᐅᔪᓕᒫᑦ) ᐃᒣᓪᓗᐊᒐᓚᒃᑯᑦ 171.23 kg/ᐊᕐᕌᒍᓕᒫᒥ/ᐱᓇᓱᑦᑎᒃ, ᐃᓘᓐᓈᑎᑦ ᑕᑯᓐᓇᓱᒋᑦ 180 kg/ᐊᕐᕌᒍᓕᒫᒥ/ᐱᓇᓱᑦᑎᒃ ᓱᕐᕐᑯᐃᑕᐅᓐᓂᕐᑯᑦ ᐊᖏᔪᓕᓇᓲᓂ ᒪᑭᑕᒐᓱᐊᕈᑎᓕᓇᔪᓂᑦ ᐱᒍᑦᔨᕕᓂᓗ. ᑭᓯᑕᐅᒪᒍᑎᖏᓐᓂᑐᑦ 6,175 ᓄᓇᕗᒻᒥ ᐊᓂᕐᕋᓖᑦ ᐱᓇᓱᑦᑎᐅᕗᑦ (ᑭᓯᑕᐅᒪᒍᑎᖏᑦ 2017).

ᖃᑦᓯᓗᑐᓂᖏᓐᓂᑦ ᖃᐅᔨᓴᐅᒍᓐᓇᓂᖕᖏᒪᑕ ᑭᓯᑕᐅᒪᒍᑎᓂ ᐅᓄᕐᓂᖏᑦ ᐱᓇᓱᑦᑏᑦ ᐊᕕᑦᑐᓯᒪᔪᑎᒍᑦ ᓱᓇᐅᓂᖏᓐᓂ, ᑲᑎᓐᓂᓕᒫᖏᑦ ᑭᓯᐊᓂ ᐱᓇᓱᑦᑏᑦ ᐊᑐᕐᑕᐅᓂᕐᕐᑯᑦ ᑲᓱᕐᑎᑕᐅᓂᖏᓐᓄᓕᖕᒐᔪᓂᑦ. ᑕᒪᐅᓇ, ᒥᑦᓴᐅᓵᕐᑕᐅᔪᖅ ᐊᖏᔪᓕᓇᔨᑦ ᒪᑭᑕᒐᓱᐊᕈᑏᑦ ᐱᒍᑦᔨᕕᓂᓗ 1,111.5 t-ᓂᑦ ᐃᒋᑦᑕᑯᓕᐅᕐᑐᕕᓂᐅᓂᖏᓐᓂᑦ ᐱᕐᑯᑎᓂᑦ 2019ᒥ.

ᓱᓇᐅᓂᖏᑦ ᐃᒋᑦᑕᑯᐃᑦ ᐱᕐᑯᑏᑦ ᐊᖏᓕᓇᔨᓂ ᒪᑭᑕᒐᓱᐊᕈᑎᓂ ᐱᒍᑦᔨᕕᓂᓗ ᓄᓇᕗᒻᒥ ᓇᓗᓐᕐᑕᐅᓂᒋᕗᑦ ᑐᖕᖓᕕᕐᑲᕐᓱᑎᑦ ᖃᐅᔨᓴᕐᓂᓂ, ᐋᕐᕿᒋᐊᕐᑕᐅᔪᕕᓂᕐᓂ ᓄᓇᕐᑯᑎᖓᓄᓕᖓᓕᕐᑎᑕᐅᑦᓱᑎᑦ. ᐊᑦᔨᖕᒍᐊᖅ 25 ᓄᐃᑦᓯᔪᖅ ᐅᓄᕐᓂᖏᓐᓂᑦ ᐊᑦᔨᒋᖕᖏᑐᓂᑦ ᓱᓇᐅᓂᖏᑎᒍᕐᑐᓂᑦ. ᐊᓯᑦᔨᓗᐊᕐᓯᒪᖕᖏᒪᑕ ᖃᓄᐃᓗᕈᓯᕐᓂ ᓱᕐᖤᒍᓐᓇᑐᓂᒃ ᓱᓇᐅᓂᖏᓐᓂᑦ ᐃᒋᑦᑕᑯᓂᑦ ᐱᕐᑯᑎᓂᑦ ᐅᑯᓇᓂ ᐊᖏᔪᓕᓇᔨᓂᑦ ᒪᑭᑕᒐᓱᐊᕈᑎᓂ ᐱᒍᑦᔨᕕᓂᓗ, ᑖᒃᑯᐊ ᐅᓄᕐᓂᖏᑦ ᐊᑦᔨᒋᔭᐅᕗᑦ ᓄᐃᑕᕕᓂᕐᓂᑦ 2015-2020 ᓄᓇᕗᒻᒥ ᐃᒋᑦᑕᑯᐃᑦ ᐊᐅᓚᑕᐅᓂᖏᓐᓄᑦ ᐸᕐᓗᒋᑎᖓᓂᑦᑐᓄᑦ. ᒥᑦᓴᐅᓵᕐᑕᐅᒍᑎᖏᑦ ᓄᐃᑕᔪᑦ ᒪᖏᑦᑕᖅ 15ᒥ.

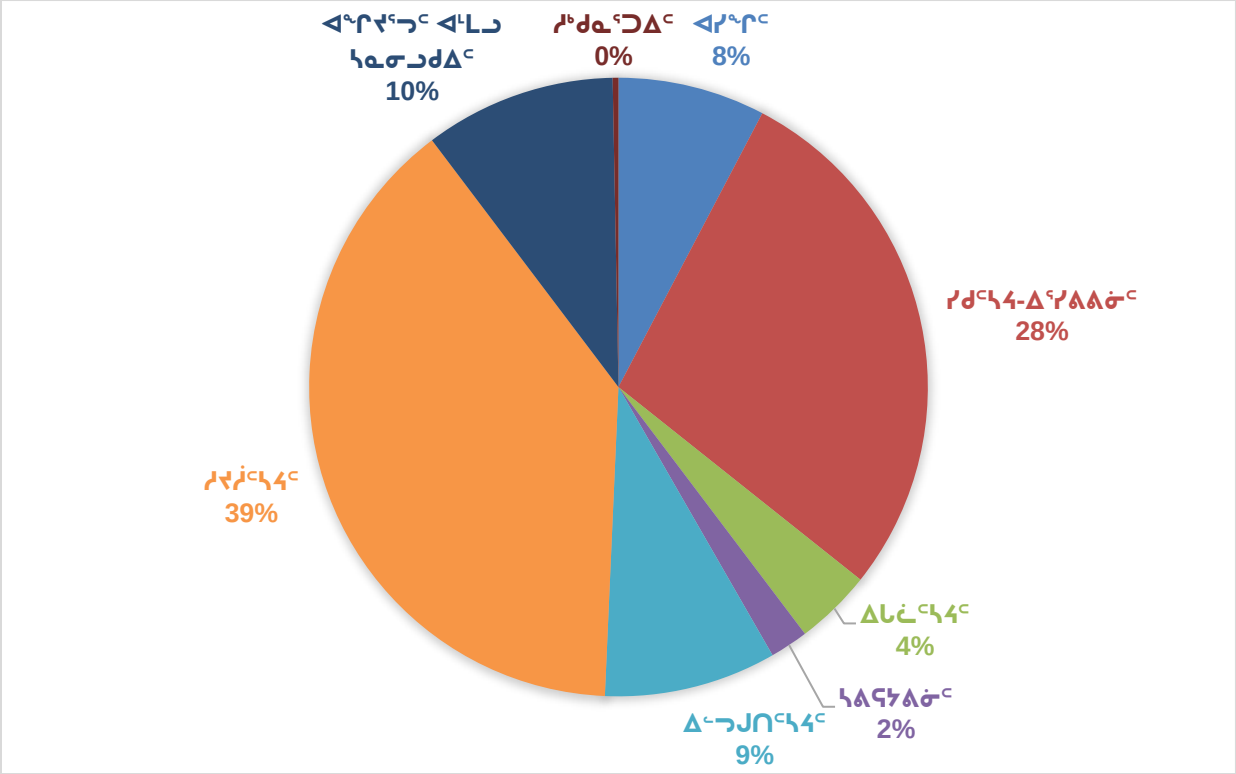

ᐊᑦᔨᖕᒍᐊᖅ 25: ᓱᓇᐅᓂᖏᑦ ᖃᓄᐃᓪᓗᐊᓂᖏᓪᓗ ᐃᒋᑦᑕᑯᐃᑦ, ᐊᖏᔪᓕᓇᔨᓂ ᒪᑭᑕᒐᓱᐊᕈᑎᓂ ᐱᒍᑦᔨᕕᓂᓗ

ᒪᖏᑦᑕᖅ 15: ᒥᑦᓴᐅᓵᕐᑕᐅᔪᑦ ᐅᓄᕐᓂᖏᑦ ᐃᒋᑦᑕᑯᐃᑦ ᓱᓇᐅᓂᖏᑎᒍᑦ, ᐊᖏᔪᓕᓇᔨᓂ, ᒪᑭᑕᒐᓱᐊᕈᑎᓂ ᐱᒍᑦᔨᕕᓐᓂᓗ

ᓯᓇᐅᓂᖏᑦ / ᐅᓄᕐᓂᖏᑦ	ᐃᑦᓯᕕᑦ	ᐃᒐᓛᖅ	ᑭᑭᑦᓴᔭᖅ	ᖃᑦᓗᑦᓴᑦ	ᓄᓇᔭᖅᖠᒋᓐᓇᑐᑦ	ᐊᖏᓯᕐᓗᑦ ᐱᕐᑯᑏᑦ CR	ᓱᒃᑯᓇᕐᑐᑦᓗᑦ ᐱᕐᑯᑏᑦ	ᐊᓯᖏᑦ	ᑲᑎᑦᓯᑎᑦ
ᑎᒥᓪᓗᐊᒐᓚᑦᑐᑦ ᒪᕐᑭᐃᓂ (kg/ᐊᕐᕋᒍᓕᒫᒥ/ᐱᓇᓱᑦᑎᒃ)	50.4	7.2	3.6	16.2	70.2	18	0.5	13.9	180
ᐃᒋᑦᑕᑯᓕᐊᓇᔭᐅᔪᑦ (t/ᐊᕐᕋᒍᓕᒫᒥ)	311.2	44.4	22.2	100	433.5	111.2	3.3	85.8	1,111.5

2.2.3 ᒥᑦᓴᐅᓵᕈᑎᐅᔪᑦ ᐅᓄᕐᓂᖏᓐᓂᑦ ᓯᓇᐅᓂᖏᓐᓂᓗ ᐃᒋᑦᑕᑯᐃᑦ ᐱᕐᑯᑏᑦ ᐃᓪᓗᓕᐅᕐᑐᓂ ᓄᑕᐅᓯᓕᓇᔪᓂ ᓯᕐᑯᑦᑎᓇᔪᓂᓗ ᐃᓪᓗᕕᓂᕐᓂᑦ ᐱᒍᑦᔨᒍᑎᖏᓐᓂ

ᓯᓇᐅᓂᖏᑦ ᐃᓪᓗᓕᐅᕐᑐᓄ ᓄᑕᐅᓯᓕᓇᒃᑦ ᓯᕐᑯᑦᑎᓇᔪᑦ ᐃᓪᓗᕕᓂᕐᓂ ᓴᓂᓕᐊᖏᑦ ᓄᐃᑕᐅᓐᓂᕐᑯᑦ ᐃᓚᖓ ᐱᓯᒪᑎᓪᓗᒍ RECYC-QUÉBEC ᖃᐅᔨᓴᕐᓂᕕᓂᖏᓐᓂᑦ ᑎᔭᐅᔪᒥᒃ *Profil de la gestion des débris de construction, rénovation et démolition au Québec* (ᖃᓄᐃᑦᑐᓂᖏᑦ ᐃᓪᓗᓕᐅᕐᑐᑦ, ᓄᑕᐅᓯᓕᓇᒃᑦ ᓯᕐᕐᑯᑦᑎᓇᓂᕐᒥ ᐃᓪᓗᕕᓂᕐᓂᑦ ᐃᒋᑦᑕᑯᖏᓐᓂᑦ ᐊᐅᓚᑦᓯᒍᓲᑦ ᑯᐯᒃᒥ), ᖃᐅᔨᓴᕈᑎᕕᓂᑐᖏᓐᓇᓱᓂ ᑯᐯᒃᒥ ᑕᒪᑦᓱᒍᖓᒍᓕᖓᔪᒥᒃ. ᑭᓯᐊᓂ, ᐊᑦᔨᒋᖕᖏᓂᖏᑦ ᓄᐃᑕᒻᒪᑕ ᓄᓇᕕᒻᒥ ᐊᒻᒪᓗ ᑯᐯᒃ ᓯᕐᑭᓂᖓᓂ, ᖃᐅᔨᒪᔪᒻᒪᓇᒃ ᕿᐊᔨᒃᑯᓄᑦ ᐱᓇᓱᑦᑎᒋᔭᐅᓐᓂᕐᑯᖅ ᒥᑦᓴᐅᓵᕐᑐᓂᒃ ᖃᓄᐃᓪᓗᐊᓂᖏᓐᓂᑦ ᖃᐅᔨᓴᕐᓱᓂ ᐃᒋᑦᑕᑯᓕᐅᕐᓂᐅᓱᓂᒃ ᐱᕐᑎᓂᑦ ᓄᓇᕐᑎᖓᓂ. ᐃᓚᖏᑦ ᐅᕐᑯᒥᑦᑐᔪᑦ ᐊᓪᓚᑕᐅᒪᖕᖏᓚᑦ, ᐅᑦᑑᑎᒋᓗᒋᑦ ᐅᔭᓄᑦ, ᕿᕐᑐᑎᑎᕐᒥᑦ ᓯᒃᑭᑌᑦ ᐊᒻᒪᓗ ᕿᕐᑐᑎᑎᕐᒥᑦ, ᐊᓯᖏᓪᓕ ᐱᑕᖃᓪᓗᐊᖏᑦᑐᑦ, ᐅᑦᑑᑎᒋᓗᒋᑦ ᕿᕐᑐᑎᑎᕐᒥᑦ ᓯᑎᔪᔭᐅᓂᕐᓴᑦ ᐊᒻᒪᓗ ᐃᑎᕐᓴᓕᐅᕕᕕᓃᑦ. ᐅᓇᓕ, ᐅᓄᕐᑐᒪᓈᑦ ᕿᔪᐃᑦ ᑕᑯᔭᐅᖃᑦᑕᓂᕐᕐᑯᑦ, ᐊᑐᕐᑕᕕᓃᑦ ᐅᒥᐊᕐᔪᐊᑯᕐᑐᓂᑦ ᐊᐅᓪᓚᑎᑦᓯᒍᑎᐅᑦᓯᑎᑦ. ᐃᓗᓐᓇᖏᓐᓄᓕᖓᔪᓂᒃ ᐊᑦᔨᐅᖏᑦᑐᒍᑎᖏᑦ ᐅᕐᑯᒥᑦᑐᔭᓂ ᐅᓄᕐᓯᐅᒥᕗᑦ ᖃᓄᐃᓪᓗᐊᓂᖏᑦ ᐊᓯᖏᓐᓄᑦ ᓯᓇᐅᓂᖏᓐᓄᑦ, ᓄᐃᑕᔪᖅ ᒪᖏᑦᑕᖅ 16ᒥ.

ᒪᖏᑦᑕᖅ 16: ᐊᑦᔨᒋᖕᖏᓂᖏᓐᓂᑦ ᕿᒥᕐᕈᓂᖅ ᒥᑦᓴᐅᓵᕐᑐᓂᑦ ᐅᓄᕐᓂᖏᓐᓂᑦ ᐃᓪᓗᓕᐅᕐᑐᑦ ᓄᑕᐅᓯᓕᓇᒃᑦ ᓯᕐᑯᑦᑎᓇᔪᑦ ᐃᓪᓗᕕᓂᕐᓂᑦ ᓴᓂᓕᐊᖏᑦ ᑯᐯᒃᒥ ᓄᓇᕕᒻᒥᓗ (ᐅᕐᑯᒥᓐᓂᖏᑦ)

ᓯᓇᐅᓂᖏᑦ	ᖃᓄᐃᓪᓗᐊᓂᖏᑦ ᑯᐯᒃᒥ [24] (%)	ᖃᓄᐃᓪᓗᐊᓂᖏᑦ ᓄᓇᕕᒻᒥ (%)
ᐅᔭᓄᑦ, ᕿᕐᑐᑎᑎᒐᖅ ᐊᑭᓐᓇᓴᔭᖅ, ᕿᕐᑐᑎᑎᒐᖅ, ᕿᕐᑐᑎᑎᒐᖅ ᓯᑎᔪᔭᖅ	40ᓂᑦ 60ᓄᑦ	10
ᕿᔪᐃᑦ	10ᓂᑦ 25ᓄᑦ	30
ᑭᑭᐊᑦᓴᔪᑦ	3ᓂᑦ 15ᓄᑦ	20
ᐊᓪᓚᕕᑦᓴᔪᑦ ᐃᑦᓯᕕᑦ	3ᓂᑦ 10ᓄᑦ	5
ᐃᑎᕐᓴᓕᐊᕕᓃᑦ	2ᓂᒃ 10ᓄᑦ	0
ᐊᓯᖏᑦ (ᕿᓪᓕᑐᔭᖅ, ᐊᑭᓐᓇᓴᔪᑦ ᓯᓚᑖᓂ, ᐊᑭᓐᓇᓴᔪᑦ ᐃᓗᐊᓂ)	10ᓂᑦ 20ᓄᑦ	35

ᐱᑦᔪᑎᖏᑦ ᐃᑭᑦᑐᓂᑯᖏᓐᓄᑦ ᐃᑎᕐᓴᓕᐊᕕᓂᕐᓂ ᐃᓪᓗᓕᐅᕐᑐᑦ ᓄᑕᐅᓯᓕᓇᒃᑦ ᓯᕐᑯᑦᑎᓇᔪᑦ ᐃᓪᓗᕕᓂᕐᓂᑦ ᓴᓂᓕᐊᖏᑦ ᓄᓇᕕᒻᒥ ᐃᒥᓕᖓᕗᑦ:

[24] Vachon et al. 2009.

- ᐊᑐᕐᑕᐅᓂᖓ ᕿᕐᑐᑎᑎᒐᖅ ᐊᕐᕕᓯᐅᕐᑐᓄᑦ ᐊᑐᕐᑕᐅᕐᑲᒻᒥᐅᕗᖅ ᓄᓇᕗᒻᒥ. ᓯᕗᓪᓕᐹᒥ ᕿᕐᑐᑎᑎᒐᕐᒥ ᐊᕐᕕᓯᐅᓯᓐᓂᕐᑯᑦ 1994ᖁᒍᑎᓪᓗᒍ. ᐅᓇᓗ, ᐊᕐᕕᑎᖏᑦ ᑭᓯᐊᓂ ᓄᓇᓕᒻᒥ ᓴᓂᐊᓂᓗᓐᓃᑦ ᕿᕐᑐᑎᑎᒐᕐᑖᑕᐅᒪᕗᑦ. ᕿᕐᑐᑎᑎᒐᕐᒥᒃ ᐊᑐᓯᓐᓂᒪᑕᓂ, ᕿᐊᔾᔨᒃᑯᑦ ᑲᒪᒋᔭᖃᕐᓯᒪᕗᑦ ᐱᓇᓱᐊᕐᑕᐅᓯᒥᒃ (ᐱᓇᓱᖃᑎᖃᕐᓯᑎᑦ ᐅᑭᐅᕐᑕᑐᒥ ᓄᓇᓕᖏᓐᓂᑦ) ᐊᒻᒪᓗ ᐱᕐᑯᑎᒻᒪᓇᖏᓐᓂᑦ ᐱᖃᕐᓯᑎᑦ ᐱᓇᓱᑦᑕᐅᒍᑎᑦᓴᖏᓐᓄᑦ.
- ᐱᕐᑯᑎᒻᒪᓈᑦ ᐊᑐᕐᑕᐅᔪᑦ ᐊᕐᕕᑎᓂᑦ ᑰᕐᕿᓯᐃᒋᐊᓪᓛᓂᕐᓂᑦ 100%ᖏᓐᓂᑦ ᐊᑐᕐᑕᐅᑎᑦᓯᒋᐊᓪᓚᕈᓐᓇᖅᑐᕗᑦ ᕿᕐᑐᑎᑎᒐᖏᑦ.
- ᕿᕐᑐᑎᑎᕐᑦ ᓯᒃᑭᑕᑲᓪᓗᑦ ᐊᑐᕐᑕᐅᓗᐊᖅᖏᓚᑦ ᐃᓪᓗᓕᐅᕐᑐᓄᑦ ᓄᓇᕗᒻᒥ. ᐊᒥᓱᓪᓗᐊᖅᑦᑐᑦ ᐱᒍᑦᔨᕕᑦ ᐃᓪᓗᒪᓇᖏᑦ ᐃᓪᓗᓕᐅᕐᑕᐅᓲᖅᑐᕗᑦ ᕿᕐᑐᑎᑎᒐᕐᒥᒃ ᓯᒃᑭᑕᑲᓪᓚᓂᑦ ᐊᑐᕐᓯᑎᑦ ᐊᒻᒪᓗ ᓇᓪᓕᖏᓪᓗᓃᑦ ᓯᒃᑯᑎᕐᑕᐅᓯᒪᒪᑎᒃ ᐅᓪᓗᒥᒍᑦ.
- ᐅᔭᖽᑦ ᓯᐅᕋᕐᑕᕕᕕᓃᓪᓗ ᐃᑎᕐᓴᑦ ᐊᑐᕐᑕᐅᒍᓪᓕᐅᒋᕗᑦ. ᐊᑐᕐᑕᐅᓲᖅᑐᕗᑦ ᕿᕐᑐᑎᑎᒐᓕᐅᕈᑎᐅᑦᓯᑎᑦ, ᐃᓪᓗᓄᑦ ᑐᖅᖓᕕᓕᐊᓇᔭᐅᑦᓯᑎᑦ, ᐊᕐᕕᓯᐅᕈᑎᐅᑦᓯᑎᑦ ᐊᒻᒪᓗ ᓴᐅᔨᒍᑎᐅᓯᑎᑦ ᓴᓂᖃᐅᑎᖏᓐᓂᑦ ᐅᑭᐅᕐᑕᑐᒥ ᓄᓇᓕᖏᓐᓂ.
- ᕿᕐᑐᑎᑎᒐᖅ ᓯᑎᔪᔭᓂᑦ ᓇᕝᕕᒍᓐᓇᕐᑯᑦ ᐃᓚᖏᓐᓂᑦ ᓄᓇᓕᓐᓂ ᐊᓯᖏᓐᓂᓗ ᐱᑕᖃᕐᒥᒐᑎᑦ, ᖃᐅᔨᕕᐅᓐᓂᕐᑯᑦ ᓄᓇᓕᒻᒥ ᓯᕐᑯᑦᑎᓇᓂᕐᓂ ᐃᓪᓗᕕᓂᕐᓂᑦ ᐱᓇᓱᐊᕐᑐᓂ (ᐃᓪᓗᒪᓇᐅᑉ ᑐᖅᖓᕕᖏᑦ).

ᑐᖅᖓᕕᖃᕐᓯᑎᑦ ᐃᒋᑦᑕᑯᐃᑦ ᐊᐅᓚᑕᐅᓂᖏᓐᓄᑦ ᐸᕐᓗᒋᑎᒥᒃ ᑭᓯᑕᐅᒪᒍᑎᖏᓐᓂᑦ ᐃᑲᔪᕐᓯᒍᑎᖓᓂᒃ ᐊᒻᒪᓗ ᐱᒍᓐᓇᐅᑎᖃᕐᓂᒧᑦ ᐃᓪᓗᓕᐅᕐᓂᓂᑦ ᐊᒻᒪᕐ ᐯ ᓄᓇᕐᑯᑎᖓᓂ, ᐃᓄᕐᑯᑎᖏᓐᓂ ᐅᓄᕐᓂᖃᑎᖃᒐᓚᑦᑐᖅ[25], ᒥᑦᓴᐅᓛᕐᑕᐅᔪᑦ ᐅᓄᕐᓂᖏᑦ ᐃᓪᓗᓕᐅᕐᑐᓂ ᓄᑕᐅᓯᓕᓇᓱᑦ ᓯᕐᑯᑦᑎᓇᔪᑦ ᐃᓪᓗᕕᓂᕐᓂᑦ ᓴᓂᓕᐊᖏᑦ ᑲᑎᑦᓯᑎᑦ 15,766 t. ᑭᓯᖃᑎᐅᖅᖏᓯᑎᑦ ᐅᔭᕋᓛᑦ (ᐅᑦᑑᑎᒋᓗᒋᑦ 10,455 t ᐅᑯᕝᕙᓪᓃᑦ 60% ᑲᑎᑦᓯᒋᑦ), ᐃᓘᓐᓇᑎᒃ ᐱᑕᖃᖅᖏᑐᑦ ᐅᑭᐅᕐᑕᑐᒥ ᓴᓂᖃᐅᑎᖏᓐᓂ ᐊᒻᒪᓗ ᐅᕐᑯᒥᓐᓂᐸᐅᑦᓯᑎᑦ ᐃᒋᑦᑕᑯᒋᔭᐅᔪᓂᑦ, ᐃᑭᓐᓂᓴᐅᑦᓯᑎᑦ 10%ᓂᑦ (ᐅᑯᕝᕙᓪᓃᑦ 1,576 t), ᑕᒐ 6,887 t. ᑕᑯᓐᓇᓱᒋᑦ ᐅᓄᕐᓂᖏᑦ ᓄᐃᑕᔪᑦ ᐊᓪᓕᖏᓐᓂ ᒪᖏᑦᑕᒥᑦᑐᓂ ᐃᓪᓗᓕᐅᕐᑐᓂ ᓄᑕᐅᓯᓕᓇᓱᓂ ᓯᕐᑯᑦᑎᓇᔪᓂᓗ ᐃᓪᓗᕕᓂᕐᓂᑦ ᓴᓂᓕᐊᕕᓂᖏᓐᓂᑦ, ᐅᓄᕐᓂᖏᑦ ᐃᒋᑦᑕᑯᐃᑦ ᐱᕐᑯᑏᑦ ᐃᓪᓗᓕᐅᕐᑐᓂ ᓄᑕᐅᓯᓕᓇᓱᓂ ᓯᕐᑯᑦᑎᓇᔪᑦ ᐃᓪᓗᕕᓂᕐᓂᑦ ᓄᓇᕗᒻᒥ ᒥᑦᓴᐅᓛᕐᑕᐅᕐᑦ ᐅᑯᓇᓂ ᒪᖏᑦᑕᒥ 17ᒥ.

ᒪᖏᑦᑕᖅ 17: ᒥᑦᓴᐅᓛᕐᑕᐅᔪᑦ ᐅᓄᕐᓂᖏᑦ ᐃᒋᑦᑕᑯᓕᐊᓇᔭᐅᔪᑦ ᐱᕐᑯᑏᑦ ᑲᑎᑯᓇᖏᑎᒍᑦ, ᐃᓪᓗᓕᐅᕐᑐᓂ ᓄᑕᐅᓯᓕᓇᔪᓂ ᓯᕐᑯᑦᑎᓇᔪᓂᓗ

ᑲᑎᑯᓇ	ᐅᓄᕐᓂᖏᑦ (t/ᐊᕐᕋᒍᓕᒫᒥ)
ᐅᔭᖽᑦ	689
ᕿᔪᐃᑦ	2,066
ᑭᑭᐊᑦᓴᕋᑦ	1,377
ᐊᓪᓚᕕᑦᓴᑦ ᕿᕋᑕᔪᑦ	344
ᐊᓯᖏᑦ (ᕿᓪᓕᑐᕋᑦ, ᐊᑭᓐᓇᓴᕋᑦ ᓯᓚᑖᓂ, ᐊᑭᓐᓇᓴᕋᑦ ᐃᓗᐊᓂ)	2,410
ᑲᑎᑦᓯᑎᑦ	6,887

ᐃᓪᓗᓕᐅᕐᓂᓂ ᓄᑕᐅᓯᓕᓇᓂᕐᓂᓗ ᐱᓇᓱᐊᓲᖅᑐᖅᖏᓚᑦ ᐊᕐᕋᒍᑕᒫᑦ ᐊᑐᓂ ᓄᓇᓕᓐᓂ. ᑐᑭᓯᒪᔭᐅᒍᑎᖓᓄᑦ, ᐅᑯᐊ ᒪᖏᑦᑕᒥᑦᑐᑦ ᐃᓪᓗᓕᐅᕐᓂᕕᓃᑦ ᐱᓇᓱᐊᕐᑕᐅᔪᕕᓃᑦ ᒪᑭᕝᕕᒃ ᑯᐊᐳᓇᓴᓐᒧᑦ 2019ᒥ ᐊᒻᒪᓗ ᓄᑕᐅᓯᓕᓇᓂᕐᒥ ᐱᓇᓱᐊᕐᑕᐅᔪᕕᓃᑦ ᑲᑎᕕᒃ ᓄᓇᓕᓐᓂ ᐃᓪᓗᓕᓇᓂᕐᒧᑦ

[25] ᐃᓪᓗᓕᐅᕐᓂᒧᑦ ᐱᒍᓐᓇᐅᑎᑖᕐᑎᑕᕕᓃᑦ ᓄᓇᕗᒻᒥ ᐊᑕᐅᓯᕐᒧᑕᐅᒪᖅᖏᓚᑦ. ᐊᑦᔨᒋᖅᖏᓂᖅᖏᓐᓂᑦ ᓄᐃᑦᓯᒍᑎᑦᓴᒧᑦ, ᐃᓄᕐᑯᑎᖏᑦ ᕿᒻᒪᕐ ᐯ ᓄᓇᕐᑯᑎᖓᓂ 13,633ᖁᒍᕗᑦ.

ᐊᓪᓚᕕᒻᒪᓇᖕᒐᓄᑦ. ᐅᓇᓗ, ᓯᑕᒥᑦ ᓇᒻᒥᓂᓇᔭᐅᔪᑦ ᐃᓪᓗᐃᑦ (ᐱᖓᓱᑦ ᑰᑦᔪᐊᒥ ᐊᒻᒪᓗ ᐊᑕᐅᓯᖅ ᑲᖏᕐᓱᐊᓗᑦᔪᐊᒥ) ᐃᓪᓗᓕᐅᕐᑕᐅᓂᕐᖑᑦ, ᐊᒻᒪᓗ ᑲᑎᕕᒃ ᐃᓕᓴᕐᓂᓕᓇᓂᖅ (ᐃᓕᓐᓂᐊᓂᓕᓇᓂᒃ) ᓯᑕᒪᐅᔪᖕᖏᒐᕐᑐᓂᑦ ᐃᓪᓗᓕᐅᕐᓂᕐᑯᑦ ᓄᑕᐅᓯᓕᓇᑦᓱᑎᓗᓐᓃᑦ ᐱᓇᓱᐊᕐᓱᑎ 2019ᒥ.

ᒪᖏᑦᑕᖅ 18: ᐃᓪᓗᓕᐅᕐᓂᓂ ᓄᑕᐅᓯᓕᓇᓂᕐᓂ ᐱᓇᓱᐊᕐᑕᕕᓃᑦ ᒪᑭᕝᕕᒃ ᑯᐊᐳᓇᔅᓗᑦ ᐊᒻᒪᓗ ᑲᑎᕕᒃ ᓄᓇᓕᖕᓂ ᐃᓪᓗᓕᓇᓂᕐᒧᑦ ᐊᓪᓚᕕᒻᒪᓇᖕᒐᓄᑦ 2019ᒥ

ᓄᓇᓕᖏᑦ	ᐃᓪᓗᓕᐅᕐᓂᖅ		ᓄᑕᐅᓯᓕᓇᓂᖅ	ᓱᓇᐅᓂᖏᑦ
	ᐃᓪᓗᐃᑦ	ᐃᓪᓗᒪᓈᑦ		
ᐊᑯᓂᕕᒃ	16	4	--	
ᔅᓪᓗᐃᑦ	18	6	--	ᓱᓇᕋᓚᖅᑲᐅᑎᒃ
ᐃᓄᒃᔪᐊᒃ	24	6	--	
ᑲᖏᕐᓱᐊᓗᑦᔪᐊᖅ	20	7	--	
ᑲᖏᕐᓱᒃ	12	3	--	
ᑰᑦᔪᐊᕋᐱᒃ	20	5	--	
ᕐᑯᐊᕐᑕᖅ	20	6	--	
ᐳᕕᕐᓂᑐᖅ	--	--	--	ᓱᓇᕋᓚᖅᑲᐅᑎᒃ
ᐅᒥᐅᔭᖅ	--	--	10	55 ᐃᓪᓗᐊᐲᑦ
ᑲᑎᑦᓱᑎᑦ	130	37	10	

2.2.4 ᓄᓪᓕᑎᕐᓯᒪᔪᑦ ᒥᑦᔅᐅᕚᕐᑕᐅᓂᖏᑦ ᐅᓄᕐᓂᖏᑦ ᓱᓇᐅᓂᖏᓪᓗ ᐃᒋᑦᑕᑯᐃᑦ ᐱᕐᑯᑏᑦ ᐃᓘᓐᓇᖏᓐᓂ ᐱᒍᑦᔭᐅᔪᓂᑦ

ᐊᑦᔨᖑᐊᖅ 26 ᓄᐃᑦᓯᔪᖅ ᐅᓄᕐᓂᖏᓐᓂᑦ ᐃᒋᑦᑕᑯᓂᑦ ᐱᕐᑯᑎᓂᑦ ᐊᑐᓂ ᐊᕕᑦᑐᓯᒪᔪᓂᑦᑐᓂᑦ. ᑖᒃᑯᓇᓂᓕ, ᒪᖏᑦᑕᖅ 19 ᓄᐃᑦᓯᔪᖅ ᓄᓪᓕᑎᕐᓯᒪᔪᓂ ᒥᑦᔅᐅᕚᕐᑕᐅᔪᓂᑦ ᐅᓄᕐᓂᖏᓐᓂᑦ ᐃᒋᑦᑕᑯᓂᑦ ᐱᕐᑯᑎᓂᑦ ᐊᕕᑦᑐᓯᒪᔪᑎᒍᑦ ᓱᓇᐅᓂᖓᑎᒍᕐᑐᓂᓗ. ᐃᓗᓐᓈᒍᑦ, ᓄᓇᕕᒃ 15,742 t-ᓂᑦ ᐃᒋᑦᑕᑯᓕᐅᓲᖑᕗᑦ ᐱᕐᑯᑎᓂᑦ ᐊᕐᕋᒍᓕᒫᒥ, ᐅᑦᑑᑎᒋᓗᒍ 1.112 t/ᐃᓄᑦᑕᖓᑎᒍᑦ. ᐃᐸᐱᒋᔭᐅᑦᓯᐊᓇᐊᓕᒃ ᐃᓪᓗᓕᐅᕐᑐᑦ ᓄᑕᐅᓯᓕᓇᐆᑦ ᓱᕐᑯᑦᑎᓇᐆᑦ ᐃᓪᓗᕕᓂᕐᓂᑦ ᓴᓂᓕᐊᖏᑦ, ᐅᓄᕐᓂᖃᕐᒪᑕ 50%ᓗᐊᖏᓐᓂᑦ ᓴᓂᓕᐊᖑᔪᓕᒫᓂᑦ, ᐃᓚᐅᑎᓪᓗᒋᑦ ᐊᖏᔪᒻᒪᓈᑦ ᐱᕐᑯᑏᑦ, ᓄᐃᑕᔪᑦ ᐅᓄᕐᑐᓯᑎᑦ ᓴᓂᖃᐅᑎᖏᓐᓂ ᑎᒥᑦᓱᑎᑦ ᓱᒃᑯᓯᒪᔪᕐᓂᐊᑎᖃᖅᖏᒧᑦ ᐊᒻᒪᓗ ᐃᒋᑦᑕᑯᐃᑦ ᐊᐅᓚᑕᐅᓂᖏᓐᓄᑦ ᖃᓄᐃᓗᕈᓯᖃᖅᖏᓂᑯᖏᓐᓄᑦ.

ᐊᒥᓱᓪᓗᐊᖏᓐᓂᑯᖏᓐᓄᑦ ᐅᑎᕐᑎᑕᐅᔪᑦᓴᓂᑦ ᓄᐊᑦᓯᓂᕐᓂᑦ ᐱᓇᓱᐊᕐᓂᐅᔪᑦ ᓄᓇᕐᑯᑎᖓᓂ, ᐅᖃᕐᑕᐅᒍᓐᓇᕐᑯᖅ ᐃᒋᑦᑕᑯᓕᒫᑦ ᐱᕐᑯᑏᑦ ᐃᒋᑕᐅᓲᖑᓂᖏᓐᓂᑦ. ᐅᓄᕐᓂᖏᑦ ᖃᑦᓯᓕᓇᐅᓂᖏᑦ ᖃᐅᔨᒪᔭᐅᖅᖏᒪᑕ ᐅᑎᕐᑎᑕᐅᔪᑦ (ᐊᑦᓴᓗᐊᕕᓃᑦ, ᐃᓂᕐᕋᐅᑏᑦ ᐃᑯᒪᐅᑎᖏᑦ, ᐱᕐᑯᑏᑦ ᑲᒪᒋᔭᐅᔪᑦ ᓴᓇᔪᕕᓂᕐᓄᑦ, ᐃᒥᕋᖃᐅᑏᑦ) ᐊᒻᒪᓗ ᐅᓄᕐᓂᖏᑦ ᐅᓄᕐᑐᒪᓇᐅᒪᑎᒃ, ᐃᓱᒪᒋᔭᐅᓯᒪᔭᖅ ᑖᒃᑯᐊ ᑭᓯᑕᐅᒍᑎᖏᓐᓄᑦ ᐃᒋᑦᑕᑯᓕᒫᑦ ᐱᕐᑯᑏᑦ ᐅᑭᐅᕐᑕᑐᒥ ᓴᓂᖃᐅᑎᖓᓄᕐᑕᐅᓱᖑᓂᖏᓐᓂᑦ.

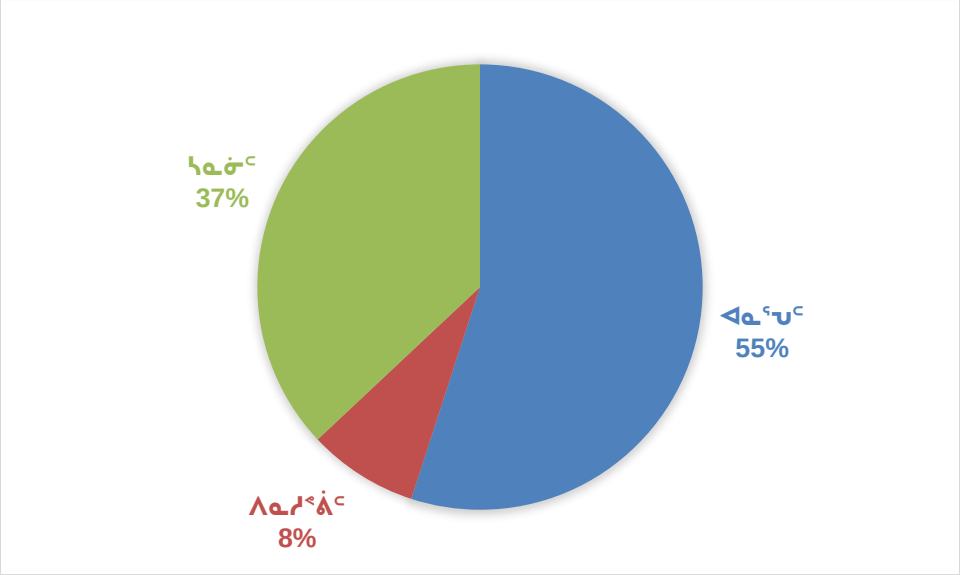

ᐊᑦᔨᖅᒍᐊᖅ 26: ᐊᕕᑦᑐᓯᒪᔪᑎᒍᑦ ᐊᒻᒪᓗ ᐅᓄᕐᓂᖏᑦ ᐃᒋᑦᑕᑯᐃᑦ ᐱᕐᑯᑏᑦ

ᒪᖏᑦᑕᖅ 19: ᐅᓄᕐᓂᖏᑦ ᓂᓇᐅᒋᔭᐅᔪᑦ ᐃᒋᑦᑕᑯᐃᑦ ᓱᓇᐅᓂᖏᑎᒍᑦ ᓇᑭ ᐱᓯᒪᓂᖏᓪᓗ

ᑭᓪᓕᖏᑦ \ ᑲᑎᑯᓇ (t)	ᐃᑦᓯᕕᕕᓃᑦ	ᐃᒪᓛᑦ	ᑭᑭᐊᑦᓴᕐᑦ	ᕿᑭᓪᓕᑐᕐᑦ	CRD	ᐃᓪᓗᓕᓇᒍᑏᑦ ᓱᒃᑯᓇᕐᑐᑕᓛᑦ ᐃᒋᑦᑕᐅᒍᓯᖏᑦ	ᐱᑭᕐᑐᕐᑦ	ᐊᓯᑦᖏᑦ	ᑲᑎᑦᓯᑎᑦ (t)
ᐃᓄᐃᑦ ᐃᓪᓗᖏᓐᓂᑦ	2,091	441	821	1,084	767	62	1,572	906	7,744
ᐊᖏᔪᓕᓇᔫᑦ, ᒪᑭᑕᒐᓯᐊᑭᑏ, ᐱᒍᑦᔭᕕᑦ	311	44	22	100	111	3	433	86	1,111
ᐃᓪᓗᓕᐅᕐᑐᑦ ᓄᑕᐅᓯᓕᓇᔫᑦ ᓯᕐᑯᑦᑎᓇᔪᑦ ᐃᓪᓗᕕᓂᕐᓂᑦ	--	--	--	--	6,887	--	--	--	6,887
ᑲᑎᑦᓯᑎᑦ	2,402	485	843	1,184	7,765	65	2,005	992	15,742
ᐅᓄᕐᓂᖏᑦ (%)	15	3	5.5	7.5	49	0.5	13	6.5	100%

3. ᖃᓄᐃᓗᕈᑎᑦᓴᓂ ᐸᕐᓂᕈᑎᒃ

3.1 ᐱᓂᓗᑕᖏᑦ, ᖃᓄᐃᓗᓇᐊᒍᑏᑦ ᑐᕌᒐᖏᓪᓗ

ᑐᕌᒐᖏᑦ *2019-2024* ᖃᓄᐃᓗᕈᑎᑦᓴᖏᑦ ᐸᕐᓂᑕᐅᒪᒍᑎᖏᑦ ᑯᐯᒃᒥ ᐃᒋᑦᑕᑯᐃᑦ ᐱᖁᑏᑦ ᐊᐅᓚᑕᐅᓂᖏᓐᓄᑦ ᐱᖁᔭᖓᓂ ᐋᖅᑭᒋᐊᕐᑕᐅᒪᕗᑦ ᓄᓇᕕᒻᒧᓕᖓᑦᓯᑎᑦ ᐃᒋᑦᑕᑯᐃᑦ ᐊᐅᓚᑕᐅᓂᖏᓐᓄᑦ ᐸᕐᓂᕈᑎᖓᓂ ᐃᐸᐱᒋᑦᓯᒋᑦ ᓄᓇᖁᑎᖓᓂ ᐊᑦᔨᐅᖏᓐᓂᖏᓐᓂᑦ. ᐊᓪᓚᓯᒪᔪᑦ ᖃᓄᐃᑦᑐᓂᖏᓐᓂᑦ ᐱᓂᓗᑕᐅᔪᑦ ᓱᕐᓂᔪᑦ ᑲᔪᓯᓕᕐᑎᑕᐅᒍᑎᖓᓂ ᖃᓄᐃᓗᕈᑎᑦᓴᓂ ᐸᕐᓂᕈᑎᖓᓂ ᓄᐃᑕᕗᑦ ᐊᓪᓕᖓᓂ, ᑭᖑᓂᐊᒍᑦ ᖃᓄᐃᓗᕐᓂᖏᓐᓂᑦ ᐊᓪᓚᓯᒪᔪᑦ ᑐᕌᒐᖏᓐᓂ, ᑯᐯᒃᒥ ᑐᕌᒐᐅᔪᑦ ᐊᒻᒪᓗ, ᑕᒐ, ᓄᓇᕕᒻᒥ ᑐᕌᒐᖏᑦ.

ᐱᓂᓗᑕᐅᔪᑦ

ᐊᑐᐃᓐᓇᕈᕐᑎᓂᕐᒥ ᑐᓴᕐᑎᓯᒍᑎᓕᐊᒥ 2015-2020ᒥ ᓄᓇᕕᒻᒥ ᐃᒋᑦᑕᑯᐃᑦ ᐊᐅᓚᑕᐅᓂᖏᓐᓄᑦ ᐸᕐᓂᕈᑎᖓᓂ ᓇᓗᓂᕐᓯᒍᑎᐅᓐᓂᕐᑯᖅ ᐊᒥᓱᒐᓚᓐᓂᑦ ᑲᔪᓯᓕᕐᑎᑕᐅᓂᖓᓄᑦ ᐱᓂᓗᑕᕐᓂᑦ. ᑖᒃᑯᐊ ᐱᓂᓗᑕᐅᔪᑦ ᐊᓪᓚᓯᒪᔪᑦ ᒫᓐᓇᐅᑎᓪᓗᒍ ᓄᓇᕕᒻᒥ ᐃᒋᑦᑕᑯᐃᑦ ᐊᐅᓚᑕᐅᓂᖓᓄᑦ ᐸᕐᓂᕈᑎᖓᓂ ᐊᒻᒪᓗ ᖃᓄᐃᓗᕈᑎᑦᓴᓕᐅᓇᐊᖃᕐᓂᐊᕐᑯᑦ ᖃᓄᕐᑐᕈᑎᑦᓴᓂᑦ ᑲᒪᒋᒋᐊᕐᓗᒋᑦ ᑲᔪᓯᓕᕐᑎᑕᐅᒍᓐᓇᓂᐊᕐᒪᑕ ᖃᓄᐃᓗᕈᑎᑦᓴᓕᐊᕕᓃᑦ ᐃᓗᓕᖏᓐᓂᑦᑐᑦ ᖃᓄᐃᓗᕈᑎᑦᓴᓂᑦ ᐸᕐᓂᕈᑎᒥᑦᑐᑦ. ᐱᓗᐊᕐᑐᒥᒃ, ᑖᒃᑯᐊ ᐱᓂᓗᑕᐅᔪᑦ ᐅᑯᐊᖑᕗᑦ:

<u>ᑮᓇᐅᔭᖃᕐᑎᓯᒍᑎᒃ</u>

1. ᑮᓇᐅᔭᖃᕐᑎᓯᒍᑎᖏᑦ ᓈᒻᒪᖏᑦᑐᑦ ᐱᓗᐊᕐᑐᒥ ᐊᐅᓚᑦᓯᒍᑎᓄᑦ ᐅᑭᐅᕐᑕᑐᒥ ᓴᓂᖃᐅᑎᖏᓐᓂᑦ;
2. ᓄᐃᑕᒋᕐᑐᑦ ᐃᒋᑦᑕᑯᐃᑦ ᐊᐅᓚᑕᐅᓂᖏᓐᓄᑦ ᑮᓇᐅᔭᖃᕐᑎᓯᒍᑏᑦ ᐱᓇᓱᐊᕐᑕᐅᔪᓂᑦ ᓄᓇᕕᒻᒧᓕᖓᖅᖏᓚᑦ, ᐱᓗᐊᕐᑐᒥ ᐅᒥᐊᕐᔪᐊᑯᑦ ᐊᐅᓪᓚᑎᑕᐅᒍᑎᖏᓐᓄᓕᖓᔪᑦ;
3. ᐃᓱᐃᒍᑎᐅᔪᑦ ᑖᒃᓯᔭᕐᑎᓯᒍᑎᓂᑦ ᐅᑭᐅᕐᑕᑐᒥ ᓄᓇᓕᖏᓐᓂᑦ ᑮᓇᐅᔭᖃᕐᑎᓯᒍᑎᑦᓴᓂ ᓄᑖᓂᑦ ᖃᓄᐃᓗᕈᑎᑦᓴᓄᓕᖓᔪᓂᑦ;

<u>ᐱᓇᓱᑦᑎᖃᕐᓂᓄᑦ</u>

4. ᐱᓇᓱᑦᑎᖃᖅᖏᓂᕐᒧᑦ ᐊᑐᓂ ᐅᑭᐅᕐᑐᒥ ᓴᓂᖃᐅᑎᖏᓐᓂᑦ ᐱᓇᓱᓐᓇᓂ ᕿᐟᓪᓚᒍᓯᕐᓂᑦ ᐃᐸᐱᒍᓱᓐᓂᐊᑐᓂᑦ ᓴᓂᖃᐅᑎᓂ, ᐊᑐᓕᕐᑎᓯᓗᑎᑦ ᒪᓕᒐᕐᓂᑦ ᐱᖁᔫᐱᓐᓂᓗ, ᐊᒡᒍᑐᕐᑕᐅᓗᑎᑦ ᐃᒋᑦᑕᑯᐃᑦ ᐱᖁᑏᑦ ᐊᒻᒪᓗ ᑲᒪᒋᔭᖃᕐᓗᑎᑦ ᐊᒡᒍᑐᕐᑕᐅᓂᖏᓐᓂᑦ ᐃᑯᐊᓪᓚᒍᓐᓇᖏᑦᑐᑦ ᐱᖁᑏᑦ;
5. ᐃᓄᕐᓴᒍᑎᖏᑦ ᐱᓇᓱᐊᕐᑕᐅᔪᓂ ᓄᐃᑦᓱᑎᑦ ᑕᒪᒃᑯᓄᖓᓄᓕᖓᔪᓂᑦ ᐱᐅᒡᒍᑎᖃᖅᖏᓂᕐᒧᑦ ᐊᒻᒪᓗ ᐱᑕᖃᓪᓗᐊᖏᓐᓂᖏᓐᓄᑦ ᐅᓕᑦᑕᐅᒍᑎᑦᓴᖏᓐᓄᑦ ᐱᖁᑏᑦ;
6. ᐱᑕᖃᓪᓗᐊᖏᓐᓂᑯᖏᓐᓄᑦ ᐱᒍᓐᓇᑐᑦ ᐃᓕᓐᓂᐊᓯᒪᔪᐃᓗ ᐱᓇᓱᑦᑏᑦ ᓄᐃᑦᓯᓗᑎᑦ ᑲᔪᓯᓕᕐᑎᓯᓗᑎᓗ ᐃᒋᑦᑕᑯᐃᑦ ᐊᐅᓚᑕᐅᓂᖏᓐᓄᑦ ᐱᓇᓱᐊᕐᑐᓴᓂᑦ (ᐃᓚᐅᑎᓪᓗᒋᑦ ᖃᓄᐃᓗᕈᓲᑦ ᐸᕐᓂᕈᑎᓕᐊᕕᓃᑦ), ᑲᔪᓯᑎᓗᒋᓗ ᐱᓇᓱᐊᕐᑕᐅᒋᐊᓖᑦ;

<u>ᐃᓪᓗᓕᐅᕐᑐᑦ ᓄᑕᐅᓯᓕᓇᓖᑦ ᓯᕐᑯᑦᑎᓇᔪᑦ ᐃᓪᓗᕕᓂᕐᓂᑦ ᐱᓇᓱᐊᕐᑐᓂ ᐊᒻᒪᓗ ᐊᐅᓪᓚᑎᑦᓯᒍᓲᑦ</u>

7. ᐃᓪᓗᓕᐅᕐᑐᑦ ᓄᑕᐅᓯᓕᓇᓖ ᓯᕐᑯᑦᑎᓇᔪᑦ ᐃᓪᓗᕕᓂᕐᓂᑦ ᐱᓇᓱᐊᕐᓂᖏᑦ ᓐᑦᑐᕗᖅ ᐱᓇᓱᐊᒻᒪᓇᑲᓪᓚᓯᑎᓗ ᒥᒥᑦ ᓄᕕᒻᐱᓇᒧᑦ), ᐅᑭᐅᕐᑕᑐᒥ ᓴᓂᖃᐅᑎᖏᑦ ᓴᓂᑖᕐᑕᐅᑲᓪᓚᓯᑎᑦ ᐃᐸᐱᒋᔭᐅᒻᒪᓇᒋᐊᖃᕐᓯᑎᓗ ᐅᑭᐅᕐᑕᑐᒥ ᓄᓇᓕᖏᓐᓄᑦ;

8. ᐅᒥᐊᕐᔪᐊᑯᑦ ᑭᓯᐊᓂ ᐊᐅᓪᓚᑎᑦᓯᒍᓐᓇᓱᑎᑦ ᐃᒋᑦᑕᑯᓂᑦ ᐱᕐᑯᑎᓂᑦ; ᑭᓯᐊᓂ ᑎᑭᖕᒋᓐᓇᓕᒫᖕᖏᑦ, ᐊᑭᑐᔪᑦᓱᑎᑦ ᐱᔭᕆᐊᑐᔪᑦᓱᑎᓗ.

ᖃᓄᐃᓕᖓᒋᐊᕈᑏᑦ

ᖃᓄᐃᓕᖓᒋᐊᕈᑎᖏᑦ ᓄᓇᕕᒻᒥ ᐃᒋᑦᑕᑯᐃᑦ ᐊᐅᓚᑕᐅᓂᖏᓐᓄᑦ ᐸᕐᓗᒋᑎᖓᓂ ᐃᓱᒪᒋᔭᖃᕐᑯᑦ ᑲᔪᓯᓕᕐᑎᑕᐅᓂᖏᓐᓄᑦ ᐱᓗᓗᑕᐅᔪᓂᑦ ᐃᓱᒫᓗᑎᐅᔪᓂᓗ ᐅᖃᕐᑕᐅᖃᑦᑕᓯᒪᔪᓂᑦ ᐃᓚᐅᔪᓄᑦ ᓇᐅᓕᒫᓂᒃ ᖃᐅᔨᒋᐊᕐᕕᖃᕐᑎᓗᒋᑦ ᐅᑭᐊᖓᓂ 2019ᒥ ᐃᓚᒋᔭᐅᑎᓪᓗᒍ ᐊᑐᐃᓐᓇᕈᕐᑎᑕᐅᓂᖓᓂ ᑲᔪᓯᓕᕐᑎᑕᐅᓂᑦᓴᖏᓐᓂᓗ ᑐᓴᕐᑎᓯᒍᑎᒃ 2015-2020 ᓄᓇᕕᒻᒥ ᐃᒍᑦᑕᑯᐃᑦ ᐊᐅᓚᑕᐅᓂᖓᓄᑦ ᐸᕐᓗᒋᑎᖓᓄᓕᖓᔪᓂᑦ. ᖃᓄᐃᓕᖓᒋᐊᕈᑎᑦᓴᖏᑦ ᐊᑐᕐᑕᐅᓂᕐᕐᑯᑦ ᑐᖕᖓᕕᐅᑦᓱᑎᑦ ᑐᕌᖓᖏᓐᓂᑦ ᖃᓄᐃᓗᕈᑎᑦᓴᖏᓐᓂᓗ ᐸᕐᓗᒋᑎᒥ

ᖃᓄᐃᓗᓇᐊᒍᑎᒃ 1: ᐃᐸᐱᒋᔭᐅᓕᕐᑎᓗᒋᑦ ᓴᓂᓕᐅᕐᑐᓕᒫᓄᑦ ᐱᒻᒪᓇᐅᓂᖓᓂᒃ ᐃᒋᑦᑕᑯᐃᑦ ᐊᐅᓚᑕᐅᒍᓯᖏᑦ

ᖃᓄᐃᓗᓇᐊᒍᑎᒃ 2: ᓄᐃᑦᓯᓗᑎᑦ ᐊᐅᓚᑦᓯᒍᓯᐅᒐᔭᕐᑐᓂᑦ ᓄᓇᕕᒻᒧᓕᖓᔪᓂᑦ ᐃᓱᒪᒋᔭᖃᕐᓗᑎᑦ ᑖᕗᖓᐅᓕᒍᓐᓇᑐᓂᒃ ᐱᕙᓪᓕᐊᑎᑦᓯᓂᕐᒥᒃ

ᖃᓄᐃᓗᓇᐊᒍᑎᒃ 3: ᐃᐸᐱᒋᔭᖃᕐᓗᑎᑦ ᑲᔪᓯᓕᕐᑎᑕᐅᓂᖏᓐᓂᑦ ᖃᓄᐃᓗᕈᑎᑦᓴᓕᐊᕕᓂᕐᓂᑦ ᐸᕐᓗᒋᑎᒥᒃ ᐊᒻᒪᓗ ᐃᓘᓐᓈᒍᕐᑎᓗᒋᑦ ᓄᑖᖕᒍᓂᕐᓴᓂᑦ ᐃᒋᑦᑕᑯᓕᓇᒍᓯᕐᓂᑦ

ᑯᐯᒃ ᑐᕌᖓᖏᑦ

2019-2024 ᖃᓄᐃᓗᕈᑎᑦᓴᓂ ᐸᕐᓗᒋᑎᖓ ᑯᐯᒃᒥ ᐃᒋᑦᑕᑯᐃᑦ ᐊᐅᓚᑕᐅᓂᖏᓐᓄᑦ ᐱᕐᑯᔭᖓᓂ ᐅᑯᓂᖓ ᑐᕌᖓᖃᕐᕐᑯᖅ:

- ᐃᑭᓕᐅᒥᑎᑦᓯᓗᑎᑦ ᐅᓄᕐᓂᖏᓐᓂᑦ ᐃᒋᑦᑕᑯᐃᑦ ᐱᕐᑯᑏᑦ ᐅᓄᕐᓂᓕᒫᖏᑦ 525 kg-ᓄᑦ ᐃᑭᓐᓂᓴᓄᓗᓐᓃᑦ;
- ᐊᑐᓇᐊᓪᓚᒍᓐᓇᑐᓕᐅᕐᓗᑎᑦ 75%ᖏᓐᓂᑦ ᐃᒋᑦᑕᑯᓂᑦ ᐊᓪᓚᕕᑦᓴᓂᑦ, ᕿᕋᑕᔪᓂᑦ ᐊᓪᓚᕕᑦᓴᓂᑦ, ᕿᓪᓕᑐᔭᓂᑦ, ᐃᒐᓛᑦᓴᔭᓂᑦ ᑭᑭᐊᑦᓴᔭᓂᓗ;
- ᐊᑐᓇᐊᓪᓚᒍᓐᓇᑐᓕᐅᕐᓗᑎᑦ 60%ᖏᓐᓂᑦ ᐃᒋᑦᑕᑯᐃᑦ ᓱᔪᒍᓐᓇᑐᑦ ᐱᕈᕐᑐᕕᓃᑦ;
- ᐊᑐᕐᓴᓕᐅᕐᓂᖅ ᓄᐊᑦᓯᓂᕐᓗ 70% ᐃᓪᓗᓕᐅᕐᑐᑦ, ᓄᑕᐅᓯᓕᓇᒃᑦ ᓯᕐᑯᑦᑎᓇᔪᑦ ᐃᓪᓗᕕᓂᕐᓂᑦ ᓴᓂᓕᐊᖏᓐᓂᑦ.

ᓄᓇᕕᒃ ᐃᑲᔪᕐᓯᖃᑎᐅᒋᐊᖃᕐᕐᑯᖅ ᐱᒍᓐᓇᓯᓗᒋᑦ ᑖᒃᑯᐊ ᑐᕌᖓᐅᔪᑦ ᐃᓱᒪᒋᓗᒍ ᖃᓄᐃᑦᑐᒥᓪᓚᓇᓂᖏᑦ, ᐅᑦᑑᑎᒋᓗᒋᑦ ᓄᓇᖓᑕ ᐅᖓᓯᑦᑑᓂᖓ ᓄᓇᓕᒻᒪᓇᓄᑦ. ᑕᒐᓕ, ᓇᓪᓕᑐᐃᓐᓇᖏᓐᓂᑦ ᐱᐅᓯᐅᒥᒋᐊᕈᓃᑦ ᒫᓐᓇᐅᑎᓪᓗᒍ ᖃᓄᐃᑦᑐᒥᓐᓂᐅᔪᒥ ᐃᑲᔪᕐᓯᓂᐊᕐᕐᑯᖅ ᑖᒃᑯᓇᓂ ᑯᐯᒃᓕᒫᒥ ᑐᕌᖓᖏᓐᓂᑦ, ᑕᑯᓐᓇᓱᒋᑦ ᖃᓄᐃᓪᓗᐊᓂᖏᑦ ᐃᒋᑦᑕᑯᐃᑦ ᐊᐅᓚᑕᐅᒍᓯᖏᓐᓄᑦ ᐱᓗᓗᑕᐅᔪᓂᑦ ᓄᓇᕐᑯᑎᖓᓂ ᐊᒻᒪᓗ ᒫᓐᓇᐅᑎᓪᓗᒍ ᓄᐊᑦᓯᓗᐊᖕᖏᓂᖏᓐᓂᑦ ᐊᑐᕐᑕᐅᒋᐊᓪᓚᒍᓐᓇᑐᓂᑦ.

ᓄᓇᕕᐅᑉ ᑐᕌᖓᖏᑦ

ᑐᕌᖓᖏᑦ ᓄᓇᕕᒻᒥ ᐃᒋᑦᑕᑯᐃᑦ ᐊᐅᓚᑕᐅᓂᖏᓐᓄᑦ ᐸᕐᓗᒋᑎᖓᓂ ᐱᒋᐊᕐᓯᒪᕗᑦ ᐱᖓᓱᓂᑦ ᖃᓄᐃᓕᖓᒍᑎᑦᓴᓕᐊᖑᔪᓂᑦ. ᑭᓯᑦᓯᓂᖅ ᐱᔭᕆᐊᑐᔪᒻᒪᑦ ᓄᓇᕐᑯᑎᖓᓂ (ᐅᑦᑑᑎᒋᓗᒋᑦ

ᑭᑦᑎᑕᐅᑎᖃᖕᒋᒪᑦ ᐅᕝᕙᓗᓐᓃᑦ ᑲᒪᒍᑎᑦᓴᓂᑦ ᐱᑕᖃᖕᒋᒪᑦ), ᑲᔪᓯᓕᕐᑎᑕᒍᑎᑦᓴᖏᓐᓄᑦ ᖃᓄᕐᑐᒋᑎᖏᑦ ᐱᓗᓗᒐᑦ ᖁᓪᓕᖕᒐᓂ ᐅᖃᕐᑕᐅᒪᔪᓂᑦ, ᑖᒃᑯᐊ ᑐᕌᒐᖏ ᐅᓄᕐᓂᓴᐅᕗᑦ. ᑐᒥᒐᓗᐊᕐᑎᓗᒍ, ᐃᑲᔪᕐᓯᒍᑎᐅᒐᓱᒃᑯᑦ ᐱᕙᓪᓕᐊᑕᐅᓂᖏᓐᓂᑦ ᒫᓐᓇᐅᑎᓪᓗᒍ ᐃᒋᑦᑕᑯᐃᑦ ᐊᐅᓚᑕᐅᒍᓯᖏᓐᓂᑦ ᖃᓄᐃᓗᑭᓯᐅᔪᓂᑦ. ᑎᑭᐅᑎᕝᕕᓴᓕᐊᖑᒪᔪᑦ ᐊᑐᓂ ᓄᓇᕕᒻᒥ ᑐᕌᒐᖏᓐᓄᑦ ᐃᓱᓕᕝᕕᓴᖓ ᓄᓇᕕᒻᒥ ᐃᒋᑦᑕᑯᐃᑦ ᐊᐅᓚᑕᐅᓂᖏᓐᓄᑦ ᐸᕐᓗᒋᑎᖓᓄᑦ, ᐅᑦᑑᑎᒋᔭᐅᔪᖅ 2027.

ᖃᓄᐃᓗᓇᐊᒍᑎᒃ 1: ᐃᐸᐱᒋᔭᐅᓕᕐᑎᓗᒋᑦ ᓴᓂᓕᐅᕐᑐᓕᒫᓄᑦ ᐱᒻᒪᓇᐅᓂᖓᓂᒃ ᐃᒋᑦᑕᑯᐃᑦ ᐊᐅᓚᑕᐅᓂᖓᓄᓕᖓᔪᑦ

ᐊ) ᑐᑭᓯᒪᔭᐅᒍᑎᑦᓴᓕᐅᕐᓗᑎᑦ ᖃᐅᔨᒪᒍᑎᑦᓴᓕᐅᕐᓗᑎᓗ ᐱᓇᓱᐊᕐᑕᐅᔪᒥᒃ ᐃᒋᑦᑕᑯᐃᑦ ᐊᐅᓚᑕᐅᓂᖏᓐᓄᓕᖓᔪᓂᑦ;
ᐸ) ᐱᓇᓱᖃᑎᒌᓐᓂᖃᓯᓗᑎᑦ ᐃᓘᓐᓇᖏᓐᓂᑦ ᐱᓇᓱᐊᕐᑕᐅᔪᓂᑦ ᐃᓱᒪᒋᔭᖃᕐᓗᑎᑦ ᑲᔪᓯᓕᕐᑎᑕᐅᑎᓗᒋᑦ ᖃᓄᐃᓗᑭᓯᓕᐊᕕᓐᑦ.

ᖃᓄᐃᓗᓇᐊᒍᑎᒃ 2: ᓄᐃᑦᓯᓗᑎᑦ ᐊᐅᓚᑦᓯᒍᓯᐅᒐᔭᕐᑐᓂᑦ ᓄᓇᕕᒻᒧᓕᖓᔪᓂᑦ ᐃᓱᒪᒋᔭᖃᕐᓗᑎᑦ ᑖᕗᖓᐅᓕᒍᓐᓇᑐᓂᒃ ᐱᕙᓪᓕᐊᑎᑦᓯᓂᕐᒥᒃ

ᐊ) ᐊᐅᓚᑕᐅᓕᐅᒥᑦᓯᐊᓗᑎᑦ ᐅᑭᐅᕐᑕᑐᒥ ᓴᓂᖃᐅᑎᖏᑦ;
ᐸ) ᐱᓇᓱᐊᓕᐅᒥᓗᑎᑦ ᐃᒋᑦᑕᑯᐃᑦ ᐱᕐᑯᑏᑦ ᐅᑭᐅᕐᑕᑐᒥ ᓴᓂᖃᐅᑎᖏᓐᓄᖏᓐᓂᓴᐅᒍᑎᑦᓴᖏᓐᓂᑦ;
ᑕ) ᑲᔪᓯᑎᑦᓯᓗᑎᑦ ᐊᒻᒪᓗ ᐱᒋᐊᕐᑎᓯᓗᑎᓗ ᓄᐃᑕᒋᕐᑐᓂᑦ ᓄᐊᑦᓯᓂᕐᓂᑦ ᐱᓇᓱᐊᕐᑕᐅᔪᓂᑦ.

ᖃᓄᐃᓗᓇᐊᒍᑎᒃ 3: ᐃᐸᐱᒋᔭᖃᕐᓗᑎᑦ ᑲᔪᓯᓕᕐᑎᑕᐅᓂᖏᓐᓂᑦ ᖃᓄᐃᓗᑭᑎᑦᓴᓕᐊᕕᓂᕐᓂᑦ ᐸᕐᓗᑭᑎᒥᒃ ᐊᒻᒪᓗ ᐃᓘᓐᓈᒍᕐᑎᓗᒋᑦ ᓄᑖᖕᒍᓂᕐᓴᓂᑦ ᐃᒋᑦᑕᑯᓕᓇᒍᓯᕐᓂᑦ

ᐊ) ᐃᐸᐱᒋᔭᖃᕐᓗᑎᑦ ᐃᒋᑦᑕᑯᐃᑦ ᐱᕐᑯᑏᑦ ᐊᐅᓚᑕᐅᓂᖏᓐᓂᑦ;
ᐸ) ᑲᒪᒋᐊᓪᓈᓗᑎᑦ ᑲᔪᓯᓕᕐᑎᑕᐅᓂᖓᓂᒃ ᓄᓇᕕᒻᒥ ᐃᒋᑦᑕᑯᐃᑦ ᐱᕐᑯᑏᑦ ᐊᐅᓚᑕᐅᒍᓯᖏᓐᓂᑦ ᐸᕐᓗᒋᑎᖓᓂᒃ.

3.2 ᖃᓄᐃᓗᑭᑎᑦᓴᓂᑦ ᐸᕐᓗᒋᑎᒃ

ᑕᒪᓂ ᐊᕕᑦᑐᓯᒪᔪᑉ ᐃᓗᓕᖏᓐᓂᑐᑦ ᑐᑭᓯᓇᕐᑎᓯᒍᑕᐅᕗᑦ ᐊᑐᓂ ᖃᓄᐃᓗᑭᓯᓕᐊᕕᓂᖏᓐᓂᑦ ᑕᒪᓂ ᖃᓄᐃᓗᑭᑎᑦᓴᓕᐊᕕᓂᕐᓂᑦ ᐸᕐᓗᒋᑎᒥᑦᑐᓂᑦ. ᐊᑐᓂ ᐊᓪᓚᓯᒪᔪᑦ ᓇᓗᓂᕐᓯᕗᑦ ᐊᑐᕐᑕᐅᒍᓐᓇᑐᓂᑦ ᖃᓄᐃᓗᕋᓯᒍᑎᓂᑦ ᑐᕌᒐᖏᓐᓂᓗ, ᑐᑭᓯᓇᕐᑎᓯᑦᓯᓂ ᐱᒋᐊᕐᕕᐅᓯᒪᔪᓂᑦ ᑐᑭᓯᒪᔭᐅᒋᐊᓕᓐᓂᑦ ᑐᑭᓯᑎᑦᓯᒍᑎᐅᑦᓯᓂᓗ ᖃᓄᖅ ᑲᔪᓯᓕᕐᑎᑕᐅᓂᖏᓐᓄᑦ ᐱᓂᓗᑕᐅᔪᑦ ᑲᒪᒋᔭᐅᒋᐊᕐᓂᐊᓂᖏᓐᓂᑦ, ᐊᓪᓚᓯᒪᔪᑦ ᓇᓪᓕᖏᓐᓂᒃ ᐊᑐᕐᑏᑦ ᑐᕐᕕᐅᓂᖏᓐᓂᑦ, ᓇᓗᓂᕐᓯᓯᑎᑦ ᓯᕗᓕᕐᑐᓂᑦ ᑎᒥᐅᔪᓂᑦ ᐊᒻᒪᓗ ᑮᓇᐅᔭᕐᑑᑎᑦᓴᓕᐊᕕᓂᕐᓂᑦ ᐱᑕᖃᕐᑎᑕᐅᑉᐸᑕ ᒥᑦᓴᐅᓵᕐᑐᓂᑦ, ᐊᒻᒪᓗ ᐋᕐᑭᑕᐅᒪᑦᓯᑎᑦ ᓈᒻᒪᓈᕐᑐᓂᑦ ᑐᕌᕐᓂᑦ ᖃᖓᐅᓂᑦᓴᖏᓐᓂᓗ ᓂᓪᓕᑎᕐᓯᒪᔪᑦ ᒪᖏᑦᑕᖅ ᐊᕕᑦᑐᓯᒪᔪᖅ 33 ᒥ (ᒥᑦᓴᐅᓵᕐᑕᐅᔪᑦ ᑲᔪᓯᓕᕐᑎᑕᐅᓂᖓᓄᑦ ᐊᑭᒋᒐᔭᕐᑕᖏᑦ ᐊᒻᒪᓗ ᑮᓇᐅᔭᖃᕐᑎᓯᒍᑎᐅᑐᐃᓐᓇᓇᐊᓐᑦ ᓇᑭᐅᓂᖏᑦ) ᓄᐃᑕᑎᑦᓯᔪᑦ ᖃᓄᐃᓗᑭᑎᑦᓴᓕᐊᕕᓂᕐᓂᑦ ᐸᕐᓗᑭᑎᐅᑉ ᐊᑭᖏᓐᓂᑦ ᖃᓄᐃᓗᕋᓯᒍᑎᑎᒍᑦ ᑐᕌᒐᖏᑎᒍᓪᓗ. ᑐᑭᓯᑎᑦᓯᒍᑎᒃ ᐊᓪᓚᓯᒪᔪᖅ ᖃᖓᐅᓂᑦᓴᖏᓐᓂᑦ ᐊᑦᐳᒋᖕᖏᑐᑦ ᖃᓄᐃᓗᑭᑎᑦᓴᑦ ᐱᔭᕇᑎᐅᕗᑦ ᑐᑭᓯᒪᔭᐅᒋᐊᓕᓐᓂᑦ.

ᓄᓇᕕᐅᑉ ᓄᓇᕐᑯᑎᖓ ᐊᖏᔪᒻᒪᓇᐅᒻᒪᑦ ᐊᒻᒪᓗ ᐱᑐᑦᓯᒪᔪᓂᑦ ᐊᕐᕕᑎᖃᕋᑎᑦ ᓄᓇᓕᓐᓄᑐᓂᑦ ᐊᕝᕕᐊᓗᑕᐅᕗᖅ ᑕᒪᓐᓇ ᓄᐃᑦᓯᒍᑎᐅᕐᕐᑲᔭᕋᓂ ᐱᓇᓱᖃᑎᒌᓐᓂᓂᑦ ᐃᒋᑦᑕᑯᐃᑦ

ᐊᐅᓚᑕᐅᓂᖏᓐᓄᓕᖓᔪᓂᑦ ᖃᓄᐃᓗᒋᓯᕐᓂᑦ, ᓄᓇᕕᒻᒥ ᐃᒋᑦᑕᑯᐃᑦ ᐊᐅᓚᑕᐅᓂᖏᓐᓄᑦ ᐸᕐᓗᒋᑎᖓ ᐃᓚᖓᓂ ᓄᓇᓕᓐᓄᓕᖓᖕᖏᑑᔭᒋᓐᓇᕐᑯᖅ, ᐃᓱᐃᓗᑕᐅᑦᓱᓂᓗ ᐊᒥᓱᓄᑦ ᐱᓗᓗᑕᐅᔪᓄᑦ ᐃᒋᑦᑕᑯᐃᑦ ᐊᐅᓚᑕᐅᓂᖏᓐᓄᑦ. ᐃᑯᓪᓚᑎᒐᓱᓪᓗᒍ ᑕᒪᓐᓇ ᐱᓗᓗᑕᐅᔪᖅ ᑭᓪᓗᑐᐃᓗᑎᓗ ᐃᓱᐊᕐᓂᓴᓄᑦ ᐊᓯᑦᐆᒋᐊᒋᓯᓕᐅᕐᓗᑎᑦ ᓄᓇᓕᐅᑉ ᖃᓄᐃᓗᒋᓯᒋᓲᖏᓐᓂᑦ, ᓄᓇᓕᒻᒥ ᐃᒋᑦᑕᑯᐃᑦ ᐊᐅᓚᑕᐅᓂᖓᓄᑦ ᐸᕐᓗᒋᑎᖏᑦ ᐊᑐᐃᓐᓇᒋᕐᑎᑕᐅᒪᕗᑦ ᐊᑐᓂ ᓄᓇᓕᓐᓄᑦ (ᐃᓚᒋᐊᒋᑎᒃ 5, ᓄᓇᓕᒻᒥ ᐃᒋᑦᑕᑯᐃᑦ ᐊᐅᓚᑕᐅᓂᖏᓐᓄᑦ ᐸᕐᓗᒋᑎᖏᑦ). ᐊᒥᓱᒐᓚᐅᒐᓗᐊᑦ ᖃᓄᐃᓗᒋᑎᐅᔪᑦ ᐊᑦᐆᐸᓱᒋᑦᑐᑦ (ᓴᓂᖃᐅᑏᑦ ᖃᓄᐃᑦᑑᓂᖏᑦ ᐊᑦᐆᒋᓐᓂᖏᓗ ᐃᒋᑦᑕᑯᐃᓗ ᐊᑦᐆᐸᓱᒋᑦᓱᑎᑦ), ᐊᔪᐃᓐᓇᒋᑎᐅᓐᓂᕐᑯᑦ ᓄᓇᓕᐅᑉ ᐱᓗᓗᑕᖏᑦ ᐅᕐᑯᒣᓪᓕᐅᒋᑎᖏᓪᓗ. ᐊᑐᓂ ᓄᓇᓕᐊᒋᐃᑦ ᖃᐅᐆᒋᐊᕐᕕᐅᓐᓂᕐᑯᑦ ᐱᓗᓗᑕᐅᔪᓂᑦ ᑭᖕᖕᒍᒪᒋᔭᖏᓐᓂᓗ. ᑐᑭᓯᔭᐅᔪᕕᓃᑦ ᓄᐊᑕᐅᑦᓱᑎᑦ ᐊᑐᕐᑕᐅᓂᕐᕐᑯᑦ ᓄᐃᑦᓯᒍᑎᐅᑦᓱᑎᑦ ᖃᓄᐃᓗᒋᑎᑦᓴᓂᑦ ᓄᓇᓕᒻᒥ ᐃᒋᑦᑕᑯᐃᑦ ᐊᐅᓚᑕᐅᓂᖏᓐᓄᑦ ᐸᕐᓗᒋᑎᓂ. ᐃᓚᒋᐊᒋᑎᒃ 5 ᐃᓗᓕᑕᕐᑲᕐᒥᔪᖅ ᐊᓪᓚᓯᒪᔪᓂᑦ ᓱᓇᐅᓂᖏᓐᓂᑦ ᖃᓄᐃᓗᒋᓯᓕᐊᕕᓂᕐᓂᑦ ᓄᓇᓕᒻᒥ ᐃᒋᑦᑕᑯᐃᑦ ᐊᐅᓚᑕᐅᓂᖏᓐᓄᑦ ᐸᕐᓗᒋᑎᓂ ᐊᒻᒪᓗ ᓗᓪᓕᑎᕐᓯᒪᔪᖅ ᒪᖏᑦᑕᖅ ᖃᓄᐃᓗᒋᓯᕐᓂᑦ ᐊᑐᓂ ᓄᓇᓕᓐᓂ.

ᑐᑭᒧᐊᒍᑎᒃ 1: ᓱᓯᑦᓴᓕᕐᑎᓯᓂᖅ ᐃᒋᑦᓴᓕᐅᕐᑎᓕᒫᓂᒃ ᖃᓄᑎᒋᑦ ᑭᖅᖑᒪᓇᕐᒪᖔᑦ ᐃᒋᑦᓴᓂᒃ ᐊᐅᓚᑦᓯᓂᖅ

ᐋᖅᑭᒋᐊᕈᑎ 1

ᖃᐅᔨᓴᕆᓂᕐᒥ ᐊᑑᑎᑎᑦᓯᓂᖅ ᓄᑖᓄᑦ ᐱᓇᓱᐊᕐᑕᐅᔪᓕᒫᓄᑦ ᓄᐃᑦᓯᒋᐊᖅᖓᑐᓄᑦ ᐊᓯᑦᔨᒋᐊᕈᑕᐅᔪᓂᒃ ᐱᐅᓯᕐᓂᒃ.

ᑐᕌᒐᖅ

ᐃᓄᓕᒫᓂ ᑐᑭᓯᑎᑦᓯᓂᖃᕐᓗᓂ ᐊᒻᒪᓗ ᖃᐅᔨᓴᕆᓗᓂ ᐱᓇᓱᐊᕐᑕᐅᔪᓂᒃ ᐱᑦᔪᑎᓕᓐᓂᒃ ᐃᒋᑦᓴᑦ ᐊᐅᓚᑕᐅᓂᖓᓂᒃ.

ᓇᓗᓐᕐᑕᐅᓂᖓ, ᑐᑭᓯᓇᐅᑎᖓ ᐊᒻᒪᓗ ᐊᑐᓕᕐᑎᑕᐅᓂᖓᑕ ᐃᓱᒪᔨᑎᖏᑦ

ᐱᑦᔪᑎᖓ ᑖᑦᓯᒪ ᐋᖅᑭᒋᐊᕈᑎᑦᓴᐅᑉ ᑕᒪᑐᒧᖓᓕᖓᓗᓂ ᖃᐅᔨᓴᕆᒍᑎ ᐸᕐᓇᑕᐅᒋᐊᓕᒃ ᐱᓇᓱᐊᕐᑕᐅᒋᐊᖅᖓᑐᓕᒫᓄᑦ. ᑭᐅᑦᔪᑎᐅᓗᓂ ᐊᑐᓕᕐᑎᑕᐅᔪᐃᑦ ᐃᓱᒪᔨᑎᖏᓐᓂᒃ, ᑮᓇᐅᔭᖃᕐᑎᑕᐅᓂᖓ ᖃᐅᔨᓴᕆᓂᕐᒧᑦ ᐃᓚᐅᑎᑕᐅᒋᐊᓕᒃ ᐱᓇᓱᐊᕐᑕᐅᔪᐃᑦ ᐊᑭᖏᓐᓄᑦ, ᐊᒻᒪᓗ ᑮᓇᐅᔭᕐᑕᓱᔪᐃᑦ (ᐱᓇᓱᐊᖃᑕᐅᔪᑦ ᐃᓚᒋᔭᐅᑎᓪᓗᒋᑦ) ᐃᓚᐅᑎᑕᐅᒋᐊᓖᑦ. ᐱᒍᓐᓇᑐᐊᕈᓂ, ᓄᓇᓕᒻᒥ ᐃᑲᔪᕐᑎ ᐃᓚᐅᕐᑲᑦᑕᓇᐊᓕᒃ ᓴᓇᔭᐅᓂᖓᓂ ᐊᒻᒪᓗ ᖃᐅᔨᓴᕆᓂᖃᓕᑐᐊᕐᐸᑦ. ᖃᐅᔨᓴᕆᓂᖅ ᐊᑑᑎᔭᐅᕐᖄᓇᐊᓕᒃ ᐱᓇᓱᑦᑕᐅᓚᐅᕐᑎᓇᒋᑦ ᑐᑭᓯᒪᔭᐅᑎᑦᓯᓯᐊᕐᑯᒧᑦ ᐊᒻᒪᓗ ᐃᓚᐅᕕᐅᑎᑦᓯᓯᐊᕐᑯᒧᑦ ᑐᕌᓯᐊᕐᑕᖏᑦᑕ ᐱᑭᕐᑎᓯᔪᐃᑦ. ᑲᑎᕕᒃ ᓄᓇᓕᓕᒫᑦ ᑲᑦᒪᖓ ᓄᐃᑦᓯᒍᓐᓇᒥᔪᖅ ᐋᖅᑭᒋᐊᕐᑕᐅᒍᓐᓇᕕᓕᓐᓂᒃ ᐅᑭᐅᕐᑕᑑᑉ ᓄᓇᓕᖓᓄᑦ ᐊᑐᓕᕐᑎᑕᐅᓂᖓᓈᓕᖓᔪᓂᒃ ᐋᖅᑭᒋᐊᕈᑎᐅ 4-ᒥ ᓄᓇᓖᑦ ᐃᒋᑦᓴᓂᒃ ᐊᐅᓚᑦᓯᒍᑎᖓᑕ ᐸᕐᓇᓯᒪᒍᑎᖓᓂ.

ᐱᕈᕐᑎᓯᓪᓗᑐᕐᑐᑦ

☒ ᐊᓂᕐᕋᒋᔭᐅᔪᑦ

☒ ᐱᕐᑯᑎᓕᐅᕐᑏᑦ, ᖃᑭᒐᓱᐊᕐᕖᑦ ᐊᒻᒪᓗ ᐱᓇᓱᕝᕕᒪᓈᑦ (ICI)

☒ ᓴᓇᓃᑦ, ᓄᑕᐅᓯᓕᕐᑎᓇᓃᑦ ᐊᒻᒪᓗ ᓯᕐᑯᑦᑎᑐᑦ (CRD)

ᑲᒪᒐᔭᕐᑐᖅ

ᑲᑎᕕᒃ ᓄᓇᓕᓕᒫᑦ ᑲᑦᒪᖓ ᐱᓇᓱᖃᑎᖃᕐᓗᓂ ᐅᑭᐅᕐᑕᑐᒥ ᓄᓇᓕᒻᒥᒃ ᐊᒻᒪᓗ ᐱᓇᓱᖃᑎᖏᓐᓂᒃ, ᒥᐊᖃᑐᐊᕈᓂ.

ᑮᓇᐅᔭᕐᑑᑎᑦᓴᑦ

ᒥᑦᓴᐅᔨᕐᑕᐅᔪᖅ ᐅᓄᕐᓂᓕᒃ $40,000-ᓂᒃ ᑭᖅᒍᒪᒋᔭᐅᔪᖅ ᖃᐅᔨᓴᕆᓂᑕᒫᑦ ᐊᖏᔪᕐᓴᖅᒍᐊᓂ ᐱᓇᓱᐊᕐᑕᐅᔪᓂ: ᓂᐅᕕᕈᑎᑦᓴᓄᑦ ᐱᓇᓱᑏᓂᒃ ᐊᒻᒪᓗ ᐱᓇᓱᑦᑕᐅᓂᖓᓄᑦ ᐊᒻᒪᓗ ᐊᐅᓪᓚᕈᑎᖏᓐᓄᑦ ᐃᓚᐅᕐᖃᑕᐅᔪᐃᑦ. ᓯᑕᒪᐅᔪᖅᖏᒐᕐᑑᒐᒪᑕ ᐅᖓᑖᓄᓪᓗ ᐱᓇᓱᐊᕐᑕᐅᔪᑦ ᖃᐅᔨᓴᕆᒍᑎᖃᓇᐊᓖᑦ, ᐃᓚᒋᔭᐅᑎᓪᓗᒍ ᒪᕐᕉᒃ ᐊᑭᖏᑦ ᐃᓚᐅᑎᑕᐅᑏᕐᑐᑦ ᑖᑦᓯᒍᖓ ᐱᓇᓱᐊᕐᑕᐅᔪᓄᑦ, ᑲᑎᓕᒫᕐᓱᑎᒃ $200,000 ᒥᑦᓴᐅᔨᕐᑕᐅᔪᑦ.

ᑐᕌᓱᐊᕐᑕᖓ

ᐊᑑᑎᓂᖃᕐᓗᓂ ᖃᐅᔨᓴᕆᓂᕐᒥᒃ ᐊᑐᓂᑦ ᓄᑖᓂᒃ ᐱᓇᓱᐊᕐᑕᐅᔪᓂᒃ ᑐᑭᓯᑎᒋᐊᖅᖓᓗᒋᑦ ᐊᓯᑦᔨᒋᐊᕐᓂᖓ ᖃᓄᐃᓗᕈᓱᑦ.

ᖃᖓᒍᓕᖓᓂᖓ

ᐊᑑᑎᖏᓐᓇᓕᖓᔪᖅ ᓄᓇᕕᐅᑉ ᐃᒋᑦᓴᓂᒃ ᐊᐅᓚᑦᓯᓂᕐᒧᑦ ᐸᕐᓇᑕᐅᓂᓕᒫᖓᓂ.

ᑐᑭᒧᐊᒍᑎᒃ 1: ᓱᓱᑦᓴᓕᕐᑎᓯᓂᖅ ᐃᒋᑦᓴᓕᐅᕐᑎᓕᒫᓂᒃ ᖃᓄᑎᒋᑦ ᑭᖅᖅᒎᒪᓇᕐᒪᖔᑦ ᐃᒋᑦᓴᓂᒃ ᐊᐅᓚᑦᓯᓂᖅ

ᐋᕐᑭᒋᐊᕈᑎ 2

ᐱᓇᓱᐊᖃᑎᒌᓐᓂᑖᕐᓗᓂ ICI-ᑯᓂᒃ ᐊᒻᒪᓗ CRD-ᑯᓂᒃ ᓇᒻᒥᓂᕐᑯᑎᓕᓐᓂᒃ.

ᑐᕖᒐᖅ

ᐱᓇᓱᐊᖃᑎᒌᑉᐸᓕᐊᓐᓂᑖᕐᓗᓂ ᐃᓘᓐᓇᖏᓐᓂ ᐊᕕᑦᑐᓯᒪᔪᓂ ᐱᓇᓱᐊᕐᑕᐅᔪᓂ ᑕᐅᑐᖅᑰᓗᒍ ᐊᑐᓕᕐᑕᐅᓂᖓᑕ ᐋᖅᑭᒋᐊᕈᑎᖏᑦ.

ᓇᓗᓐᕐᑕᐅᓂᖓ, ᑐᑭᓯᓇᐅᑎᖓ ᐊᒻᒪᓗ ᐊᑐᓕᕐᑎᑕᐅᓂᖓᑕ ᐃᓱᒫᓘᑎᖏᑦ

ᐆᑕᒃᑯᑦ ᐊᒻᒪᓗ CRD-ᑯᓂ ᓇᒻᒥᓂᕐᑯᑎᓖᑦ ᑐᑭᓯᓕᐅᒥᕐᑯᓗᒋᑦ ᑲᒪᒋᒋᐊᓕᒻᒥᓂᒃ ᑲᒪᑦᓯᐊᒋᐊᖃᕐᓂᖏᓐᓂᒃ, ᐱᓇᓱᖃᑎᑖᓇᔭᐅᓗᑎᒃ ᐊᕐᕕᑎᒋᓗᒋᑦ ᐋᖅᑭᓯᒪᒍᑏᑦ ᐊᐅᓚᑦᔭᓇᐊᕈᑎᓃᑦᑐᑦ ᐸᕐᓇᑕᐅᒍᑎᒥ ᐱᓇᓱᐊᕐᑕᐅᔪᓂ ᐃᓱᐊᕐᓱᒋᐊᕈᑎᑦᓴᐅᓗᓂ ᐃᒋᑦᓴᑦ ᐊᐅᓚᑕᐅᒍᑎᖓᓂᒃ ᐃᓘᓐᓈᒍᑦ. ᐊᒥᓱᐃᑦ, ᑎᒥᐅᔪᐃᑦ ᐃᓚᐅᕐᑲᑕᐅᔪᑦ ᐱᕙᓪᓕᕕᕐᑲᓛᕐᑐᑦ ᑖᒃᑯᓇᖅᖓᑦ ᐱᓇᓱᐊᕐᑕᐅᔪᓂᒃ ᐃᓱᐊᕐᓯᒋᐊᕐᑕᐅᒪᓕᕐᐸᑦ ᐱᓇᓱᕝᕕᑎᒍᑦ ᐊᐅᓚᑕᐅᔪᓂᒃ ᐃᒋᑦᓴᓕᓇᓂᕐᒥ ᐅᕝᕙᓘᓐᓃᑦ ᐃᒋᑦᓯᔪᐃᑦ ᐊᑭᓕᓇᐊᕐᑲᕋᔭᕐᑕᖓ ᐃᑭᓪᓕᒋᐊᕐᑕᐅᓗᓂ ᐅᑭᐅᕐᑕᑐᒥ ᐃᒋᑦᓯᕕᓐᓂ. ᐊᓯᖏᓪᓕ, ᐃᓚᐅᑎᑦᓯᓂᖅ ᐱᓇᓱᑦᑕᐅᔪᓂᒃ ᐊᐅᓚᑦᔭᓇᐊᕈᑏᑦ ᐸᕐᓇᑕᐅᒍᑎᒦᑦᑐᑦ ᓄᑖᓂᒃ ᐊᑭᓕᕐᑐᕋᑦᓴᕐᑲᕋᔭᕐᑐᑦ ᑭᓯᐊᓂ ᐋᖅᑭᒋᐊᓇᒍᑎᕐᑲᕐᑎᑕᐅᓗᑎᒃ ᑎᒥᐅᔫᑉ ᐃᓄᓕᒫᑎᒍᑦ ᐊᒻᒪᓗ ᐊᕙᑎᑎᒍᑦ ᐃᑲᔪᕐᓯᒪᓂᕐᒥᒃ ᑲᑐᑦᔮᓇᓂᑎᒍᑦ ᐊᕙᑎᒥᒃ-ᐃᑉᐱᒍᓱᑦᓯᐊᓂᑎᒍᑦ.

ᐆᑕᒃᑯᑦ ᐱᓇᓱᐊᖃᑕᐅᔪᑦ ᓇᓗᓐᕐᑕᐅᒪᓕᓈᕋᓗᐊᕐᓱᑎᒃ ᑲᒪᒐᔭᕐᓂᖏᓐᓂᒃ ᐃᓚᖏᓐᓂᒃ ᐋᖅᑭᒋᐊᕈᑎᓂᒃ, ᑖᓐᓇ ᐋᖅᑭᒋᐊᒍᑎᒃ ᓱᖅᑯᐃᓯᑎᑦᓯᓂᒃ ᕿᓂᖏᓐᓇᖃᑦᑕᓂᕐᒥᒃ ᓯᕗᓪᓕᐅᔾᓂᕐᒥᒃ ᐊᐅᑦᓴᒋᐊᕐᓂᒥ ᐸᕐᓇᓂᕐᒥ. ᑖᓐᓇ ᐊᑑᑎᕐᑲᓚᖓᔪᖅ ᓄᑖᓂᒃ ᐱᓇᓱᐊᖃᑎᑦᓴᓯᐅᕐᓂᒧᑦ ᐊᒻᒪᓗ ᓄᑖᓂᒃ ᐱᓇᓱᐊᕐᐸᓂᐊᕐᑐᓄᑦ.

ᐱᕈᕐᑎᓯᓪᓗᑐᕐᑐᑦ

☐ ᐊᓂᕐᕋᒋᔭᐅᔪᑦ

☒ ᐱᕐᑯᑎᓕᐅᕐᑏᑦ, ᖃᑭᒐᓱᐊᕐᕖᑦ ᐊᒻᒪᓗ ᐱᓇᓱᕝᕕᒪᓈᑦ (ICI)

☒ ᓴᓇᓃᑦ, ᓄᑕᐅᓯᓕᕐᑎᓇᓃᑦ ᐊᒻᒪᓗ ᓯᕐᑯᑦᑎᑌᑦ (CRD)

ᑲᒪᒐᔭᕐᑐᖅ

ᑲᑎᕕᒃ ᓄᓇᓕᓕᒫᑦ ᑲᑦᒪᖓ ᐊᒻᒪᓗ ᐅᑭᐅᕐᑕᑐᒥ ᓄᓇᓃᑦ.

ᑮᓇᐅᔭᕐᑑᑎᑦᓴᑦ

ᐊᓯᑦᔨᑐᐃᓐᓇᓇᐊᓕᒃ.

ᑐᕖᒐᓱᐊᕐᑕᖓ

ᓄᐃᑦᓯᓗᓂ ᐊᑕᐅᓯᕐᔪᐊᒥᓪᓘᓃᑦ ᐱᓇᓱᖃᑎᒌᓐᓂᒥᒃ ᐅᑭᐅᕐᑕᑐᒥ ᓄᓇᓕᒻᒥᒃ ᐊᒻᒪᓗ ICI-ᑯᓂ ᐅᕝᕙᓘᓐᓃᑦ CRD-ᑯᓂ ᑎᓯᐅᔪᖅ ᓄᐃᑦᓯᓗᓂ ᓱᕐᑯᐃᓯᐊᕐᑐᒥᒃ ᐊᒻᒪᓗ ᐃᑦᔭᑕᐅᒍᓐᓇᑐᒥᒃ ᐊᑑᑎᒍᓯᕐᒥᒃ.

ᖃᖓᒍᓕᖓᓂᖓ

2023.

ᑐᑭᒧᐊᒍᑎᒃ 2: ᓄᐃᑦᓯᓂᖅ ᐊᐅᓚᑕᐅᒍᓯᑦᓴᓂᒃ ᓄᓇᕕᒻᒨᓕᖓᔪᓂᒃ ᑲᔪᓯᑎᑕᐅᒍᓐᓇᓂᐊᕐᑐᓂᒃ ᐱᕙᓪᓕᐊᑎᑦᓯᒍᑎᓂᒃ

ᐋᖅᑭᒋᐊᕈᑎ 3 **ᐱᔭᕆᐅᕐᓴᑎᑦᓯᓂᖃᕐᓗᓂ ᒧᓂᓯᐸᓕᑏᑦ ᐱᓇᓱᑦᑎᖏᓐᓂᒃ ᐱᐅᓯᕙᓪᓕᐊᕐᑯᓗᒍ ᐃᒋᑦᓴᓂᒃ ᐊᐅᓚᑦᓯᓂᖅ.**
ᑐᕌᒐᖅ ᐱᐳᓯᕙᓪᓕᐊᑎᓗᒍ ᐊᐅᓚᑦᓯᓂᖅ ᐅᑭᐅᕐᑕᑐᒥ ᐃᒋᑦᓯᕕᓐᓂᒃ.
ᓇᓗᓐᕐᑕᐅᓂᖓ, ᑐᑭᓯᓇᐅᑎᖓ ᐊᒻᒪᓗ ᐊᑐᓕᕐᑎᑕᐅᓂᖓᑕ ᐃᓱᒪᓗᑎᖏᑦ ᐱᑦᔪᑎᖓ ᑖᑦᓯᒪ ᐋᖅᑭᒋᐊᕈᑎᑦᓴᐅᑉ ᐱᔭᕆᐅᕐᓴᓂᖃᕐᑎᓯᓂᖅ ᒧᓂᓯᐸᓕᑏᑦ ᐱᓇᓱᑦᑎᖏᓐᓂᒃ ᐊᐅᓚᑦᓯᓲᓂᒃ ᐅᑭᐅᕐᑕᑐᒥ ᐃᒋᑦᓯᕕᑦ ᐊᐅᓚᑕᐅᓂᖏᓐᓂᒃ ᓄᓇᓕᓐᓂ 14-ᓂ ᐱᐅᓯᕙᓪᓕᐊᕐᑯᒧᑦ ᐃᒋᑦᓴᑦ ᐊᐅᓚᑕᐅᓂᖏᑦ. ᐱᔭᕆᐅᕐᓴᓂᖅ ᐃᓚᖃᓛᕐᑐᖅ, ᐊᓯᖏᓐᓂᓗ, ᒪᓕᒐᕐᓂᒃ ᐊᒻᒪᓗ ᒧᓂᓯᐸᓕᑏᑦ ᒪᓕᒫᐱᖏᓐᓂᒃ, ᐅᑭᐅᕐᑕᑐᒥ ᐃᒋᑦᓯᕕᑦ ᐊᐅᓚᑕᐅᑦᓯᐊᕈᓯᖏᓐᓂᒃ ᒪᓕᑦᓯᐊᑐᓂᒃ ᒪᓕᒐᕐᓂ ᐊᒻᒪᓗ ᐊᕕᑦᑐᐃᓯᐊᕈᓯᕐᒥᒃ ᐃᒋᑕᐅᔪᓂᒃ, ᐃᓪᓗᒧᓕᖓᔪᐃᑦ ᓱᒃᑯᓇᕐᑐᑕᓖᑦ ᐃᒋᑕᐅᓂᖏᑦ ᐊᐅᓚᑕᐅᓗᑎᒃ ᐃᓱᒪᒋᔭᐅᔪᑦ ᐅᒥᐊᕐᔪᐊᑰᕐᑎᓗᒋᑦ ᖃᓪᓗᓈᓄᑦ ᑯᐯᒃᒥ, ᐊᒻᒪᓗ ᓱᒃᑯᓇᕐᑐᐃᑦ ᑯᕕᔪᑦ ᐊᐅᓚᑕᐅᓂᖓ. ᐱᓇᓱᑦᑏᑦ ᓇᓗᓐᕐᑕᐅᔪᑦ ᐅᑭᐅᕐᑕᑐᒥ ᓄᓇᓕᒻᒧᑦ ᐊᐅᓪᓚᕋᔭᕐᑐᑦ ᐁᑉᐱᐅᑎᖓᓄᑦ ᐱᔭᕆᐅᕐᓴᓂᑦᓴᓕᐊᒧᑦ: ᐊᑕᐅᓯᖅ ᑕᓯᐅᔭᕐᔪᐊᑖᓪᓗᓂ ᐊᒻᒪᓗ ᐁᑉᐸᖓ ᐅᖓᑦᑖᓪᓗᓂ. ᐱᓇᓱᐊᕐᑕᐅᔪᖅ ᐃᓚᓕᒃ ᐅᓪᓗᒥᓂᑕᖅᖅᒍᑎᑦᓯᓂᕐᒥᒃ ᑐᑭᒧᐊᒍᑎᒥᒃ ᐊᐅᓚᑕᐅᒍᑎᖓᓂᒃ ᐊᒻᒪᓗ ᐊᐅᓚᑦᓯᓂᕐᒧᑦ ᐃᒋᑦᓯᕕᓐᓂ ᓄᖑᓲᖑᖅᑭᑐᓂᒃ ᓄᓇᕕᒻᒥ ᐊᑐᕐᑕᐅᓛᕐᓂᐊᑐᖅ ᐱᔭᕆᐅᕐᓴᓂᕐᑲᓕᕐᐸᑦ.

ᐱᑭᕐᑎᓯᓪᓗᑐᕐᑐᑦ ☒ ᐊᓂᕐᕋᒋᔭᐅᔪᑦ ☒ ᐱᕐᑯᑎᓕᐅᕐᑏᑦ, ᖃᑭᒐᓯᐊᕐᕕᑦ ᐊᒻᒪᓗ ᐱᓇᓱᕝᕕᒪᓈᑦ (ICI) ☒ ᓴᓇᓃᑦ, ᓄᑕᐅᓯᓕᕐᑎᓇᓃᑦ ᐊᒻᒪᓗ ᓯᕐᑯᑦᑎᑐᑦ (CRD)
ᑲᒪᒐᔭᕐᑐᖅ ᑲᑎᕕᒃ ᓄᓇᓕᓕᒫᑦ ᑲᕝᒪᖓ ᐱᓇᓱᐊᕐᑲᑎᕐᑲᕐᓗᓂ ᐅᑭᐅᕐᑕᑐᒥ ᓄᓇᓕᓐᓂᒃ.
ᑮᓇᐅᔭᕐᑑᑎᑦᓴᑦ $220,000 ᑮᓇᐅᔪᑦ ᐱᔭᐅᒋᐊᓖᑦ ᐱᔭᕆᐅᕐᓴᒋᐊᖅᖅᓴᓂᕐᒧᑦ ᐊᒻᒪᓗ ᐅᓪᓗᒥᓂᑕᖅᖅᒍᑎᑦᓯᓂᕐᒧᑦ ᑐᑭᓯᐊᒍᑎᓕᐊᒥᒃ. ᑮᓇᐅᔭᕐᑲᕐᑎᓯᓂᖅ ᓱᕐᕐᑯᐃᑕᐅᓯᒪᓕᕐᑐᖅ ᐅᑭᐅᕐᑕᑐᒥ ᐃᒋᑦᓴᑦ ᐊᐅᓚᑦᓯᓂᐅᑉ ᐱᓇᓱᐊᕐᑕᐅᒍᑎᖓᓄᑦ).
ᑐᕌᒐᓱᐊᕐᑕᖅᖓ ᐊᑐᐃᓐᓇᑭᕐᓗᒋᒃ ᐱᔭᐅᓇᕐᓴᓃᒃ ᒪᕐᑮᒃ ᐃᓘᓐᓇᒐᓚᖅᑭᓐᓄᑦ ᒧᓂᓯᐸᓕᑏᑦ ᐱᓇᔪᑦᑎᖏᓐᓄᑦ ᓇᓗᓐᕐᑕᐅᔪᓄᑦ.
ᖃᖓᒫᓕᖓᓂᖓ ᐱᔭᕆᐅᕐᓴᒋᐊᖅᖅᓴᓂᖅ ᐊᑑᑎᓗᓂ 2021-ᒥ.

ᑐᑭᒧᐊᒍᑎᒃ 2: ᓄᐃᑦᓯᓂᖅ ᐊᐅᓚᑕᐅᒍᓯᑦᓴᓂᒃ ᓄᓇᕕᒻᒧᓕᖓᔪᓂᒃ ᑲᔪᓯᑎᑕᐅᒍᓐᓇᓂᐊᕐᑐᓂᒃ ᐱᕙᓪᓕᐊᑎᑦᓯᒍᑎᓂᒃ

ᐋᖅᑭᒋᐊᕈᑎ 4 **ᖃᐅᔨᓴᕐᓗᓂ ᐃᒋᑕᐅᔪᓂᒃ ᐃᑯᐊᓪᓗᓂᐅᑉ ᐊᓯᐊᒎᕈᑎᑦᓴᖏᓐᓂᒃ.**
ᑐᕌᒐᖅ ᐱᐅᓯᕙᓪᓕᐊᑎᓗᒍ ᐊᐅᒪᑕᐅᓂᖓ ᐅᑭᐅᕐᑕᑐᒥ ᐃᒋᑦᓯᕕᑦ.
ᓇᓗᓐᕐᑕᐅᓂᖓ, ᑐᑭᓯᓇᐅᑎᖓ ᐊᒻᒪᓗ ᐊᑐᓕᕐᑎᑕᐅᓂᖓᑕ ᐃᓱᒪᔫᑎᖏᑦ ᐃᓄᓕᒫᕐᑎᓯᓂᕐᑲᕐᑎᓗᒍ ᐊᑐᓕᕐᑎᓯᓂᕐᒧᑦ 2015-2020-ᒥ ᓄᓇᕕᐅᑉ ᐃᒋᑦᓴᖅ ᐊᐅᓚᑕᐅᒍᑎᖓᑕ ᐸᕐᓇᑕᐅᒍᑎᖓᓂ, ᐊᒥᓱᐃᑦ ᐃᓚᐅᕐᑲᑕᐅᔪᑦ ᐅᕐᑲᕐᑲᑦᑕᓚᐅᔪᖅ ᐃᓱᒪᒋᔭᕐᒥᓂᒃ ᐃᒋᓴᐅᔪᓂᒃ ᐃᑯᐊᓚᑎᑦᓯᓂᕐᒥᒃ. ᓄᓇᕕᒻᒥᐅᓄᑦ ᐃᓱᒫᔫᑎᓕᒫᓂ ᑕᒪᓐᓇ, ᐱᒻᒪᕆᐅᓂᕐᐸᐅᓚᐅᓚᐅᔪᖅ. ᑖᓐᓇ ᐋᖅᑭᒋᐊᕈᑎᒃ ᐃᓚᓕᒃ, ᐃᑲᔪᕐᑲᑎᒌᓐᓂᒥᒃ ᐅᑭᐅᕐᑕᑐᒥ ᓄᓇᓕᓐᓂᒃ, ᖃᐅᔨᓴᕐᓂᒥᒃ ᐃᒋᑕᐅᔪᓂᒃ ᐃᑯᐊᓪᓗᓂᐅᑉ ᐊᓯᐊᒎᕈᑎᑦᓴᖏᓐᓂᒃ ᐊᒻᒪᓗ ᐅᕐᑳᒍᑎᒋᕙᓪᓕᐊᓗᒍ ᑯᐯᒃ ᐊᕙᑎᓕᕆᓂᕐᒧᑦ ᐊᒻᒪᓗ ᓯᓚᐅᑉ ᐊᓯᑦᔨᐸᓪᓕᐊᓂᖓᓄᓕᖓᔪᓂᕐ ᓵᖅᖓᓯᓂᕐᒥ ᑐᕐᖃᑦᕕᖓᓄᑦ ᑕᒪᓐᓇ ᐱᐅᓯᐅᓲᖅ ᐊᓯᑦᔨᑕᐅᕐᑯᓗᒍ. ᖃᐅᔨᓴᕐᓂᖅ ᐅᓐᓂᑑᑦᔨᒐᔭᕐᑐᖅ ᐱᕕᑦᓴᓂᖅ ᐊᒻᒪᓗ ᐊᑑᑎᒍᓐᓇᑐᓂᒃ ᖃᓄᕐᑑᑎᓂᒃ ᓄᓇᕕᐅᑉ ᐃᒋᑦᓴᓂᒃ ᐊᐅᓚᑦᓯᓂᕐᒧᑦ ᐸᕐᓇᒍᑎᒋᓕᕐᑭᓛᕐᑕᖓᓂ ᐃᑭᓪᓕᐅᒥᑎᑦᓯᒋᐊᕐᓂᒥ ᐅᑯᓐᓂᓐᓂᑦ ᓄᕐᖃᑎᑦᓯᓂᕐᒥᐊᓛᑦ ᐃᒋᑕᐅᔪᓂᒃ ᐃᑯᐊᓪᓚᑎᓇᒍᓯᕐᒥᒃ.

ᐱᑭᕐᑎᓯᓪᓗᑐᕐᑐᑦ ☒ ᐊᓂᕐᕋᒋᔭᐅᔪᑦ ☒ ᐱᕐᑯᑎᓕᐅᕐᑏᑦ, ᖃᑭᒐᓯᐊᕐᕕᑦ ᐊᒻᒪᓗ ᐱᓇᓱᕙᒪᓈᑦ (ICI) ☒ ᓴᓇᓃᑦ, ᓄᑕᐅᓯᓕᕐᑎᓇᓃᑦ ᐊᒻᒪᓗ ᓯᕐᑯᑦᑎᐅᑦ (CRD)
ᑲᒪᒐᔭᕐᑐᖅ ᑲᑎᕕᒃᓄᓇᓕᓕᒫᑦ ᑲᕙᒪᖓ ᐃᑲᔪᕐᑲᑎᒌᓐᓂᕐᑲᕐᓗᓂ ᑯᐯᒃ ᐊᕙᑎᓕᕆᓂᕐᒧᑦ ᐊᒻᒪᓗ ᓯᓚᐅᑉ ᐊᓯᑦᔨᐸᓪᓕᐊᓂᖓᓄᓕᖓᔪᓂᕐ ᓵᖅᖓᓯᓂᕐᒥ ᑐᕐᖃᑦᕕᖓᓂᒃ, RECYC-QUÉBEC-ᑯᓂᒃ, ᐅᑭᐅᕐᑕᑐᒥ ᓄᓇᓕᓐᓂᒃ ᐊᒻᒪᓗ ᓄᓇᕕᒻᒥ ᑎᓯᐅᔪᐃᑦ ᐃᓚᐅᒍᒪᒐᔭᕐᑐᓂᒃ.

ᑮᓇᐅᔭᕐᑑᑎᑦᓴᑦ $40,000 ᑮᓇᐅᔪᑦ ᐱᔭᐅᒋᐊᓖᑦ ᓴᕐᑭᑎᑦᓯᓂᕐᒥ ᖃᐅᔨᓴᕐᓂᒧᑦ ᐊᒻᒪᓗ ᐊᑭᓕᐅᑎᓂᒃ ᐊᒻᒪᓗ ᐊᐅᓪᓚᕈᑎᑦᓴᓄᑦ ᐃᓚᐅᔪᓄᑦ ($10,000).
ᑐᕌᓯᐊᕐᑕᖓ ᐊᖏᕈᑕᐅᓗᓂ ᐊᓯᐊᒎᕐᑐᒥᒃ ᓄᐃᑦᓯᓂᕐᒥ ᐃᒋᑕᐅᔪᓂᒃ ᐃᑯᐊᓪᓗᖏᒫᕐᓂᒥᒃ ᓈᒻᒪᓈᕐᑐᒥᒃ ᐃᓘᓐᓇᖏᓐᓄᑦ.
ᖃᖓᒫᓕᖓᓂᖓ 2027.

ᑐᑭᒧᐊᒍᑎᒃ 2: ᓄᐃᑦᓯᓂᖅ ᐊᐅᓚᑕᐅᒍᓯᑦᓴᓂᒃ ᓄᓇᕕᒻᒨᓕᖓᔪᓂᒃ ᑲᔪᓯᑎᑕᐅᒍᓐᓇᓂᐊᕐᑐᓂᒃ ᐱᕙᓪᓕᐊᑎᑦᓯᒍᑎᓂᒃ

ᐋᖅᑭᒋᐊᕈᑎ 5

ᐊᑐᐃᓐᓇᕈᕐᓗᒍ ᖃᓄᐃᓗᕈᓲᑦ ᐊᐅᓚᑦᓯᓂᕐᒥ ᐃᖏᕐᕋᐅᑏᑦ ᐊᐅᓚᒍᓐᓇᖏᕐᓯᒪᓕᑐᐊᕐᐸᑕ.

ᑐᕋᒐᖅ

ᐱᐅᓯᕙᓪᓕᐊᑎᓗᒍ ᐊᐅᓚᑕᐅᒍᓯᖓ ᐅᑭᐅᕐᑕᑐᒥ ᐃᒋᑦᓯᕕᓐᓂ.

ᓇᓗᓐᕐᑕᐅᓂᖓ, ᑐᑭᓯᓇᐅᑎᖓ ᐊᒻᒪᓗ ᐊᑐᓕᕐᑎᑕᐅᓂᖓᑕ ᐃᓱᒫᓗᑎᖏᑦ

ᐃᓗᓐᓇᒐᓕᖏᑦ, ᐃᖏᕐᖃᐅᑏᑦ ᐊᐅᓚᒍᓐᓇᖏᕐᓯᒪᓕᑐᐊᕐᒪᑕ ᐅᑭᐅᕐᑕᑐᒥ ᐃᒋᑦᓯᕕᒻᒨᑕᐅᓲᑦ ᐊᒻᒪᓗ ᒐᒃᓕᖓᑐᐃᓐᓇᑎᓪᓗᒋᑦ ᐃᓕᔭᐅᑦᓱᑎᒃ, ᑭᓯᐊᓂ ᐃᓄᑦᔪᐊᒥ, ᐅᒥᐅᔭᕐᒥ ᐊᒻᒪᓗ ᑰᑦᔪᐊᕋᐱᒻᒥ ᓱᒃᑯᓇᑦᑐᑕᖏᑦ ᐃᓚᖓᓂ ᐲᕐᑕᐅᕐᑳᓲᑦ ᒧᓂᓯᐸᓕᑎᐅᑉ ᓄᓇᒃᑰᔫᓕᐅᕐᕕᖓᓂ. ᑕᒪᓐᓇ ᐱᐅᓯᖅ ᐊᑦᑕᓇᕐᓱᓲᖅ ᐊᕙᑎᒥᒃ ᓱᔪᐃᑦᓯᓂ. ᐃᒪᖏᑦ ᑯᕕᓯᓐᓇᐅᒪᑕ ᓄᓇᒧᑦ ᓯᓛᕐᓂᐅᓕᑐᐊᕐᒥᒃ ᐅᑯᕙᓐᓃᑦ ᒪᕐᐸᑕᐅᑐᐊᕐᒪᑕ ᐃᓂᓕᐅᕐᓯᐊᒧᑦ ᐅᑭᐅᕐᑕᑐᒥ ᐃᒋᑦᓯᕕᓐᓂ.

ᓄᑖᖅ ᓄᓇᕕᓕᒫᒨᓕᖓᔪᖅ ᖃᓄᐃᓗᕈᓯᖅ ᓄᐃᑕᐅᒋᐊᖃᓛᕐᑐᖅ ᐊᐅᓚᒍᓐᓇᖏᕐᓯᒪᓕᕐᑐᓂᒃ ᐃᖏᕐᕋᐅᑎᓂᒃ ᐃᓕᔭᐅᕕᑦᓴᕐᖃᕐᓗᓂ ᓇᓗᓐᕐᑕᐅᔪᒥᒃ ᐃᓂᒥᒃ ᓱᔪᓐᓇᑐᖏᓐᓂᒃ ᐲᓴᕕᑦᓴᒥᒃ (ᓄᓇᒃᑰᔫᓕᐅᕐᕕᒃ ᐅᑯᕙᓐᓃᑦ ᐃᒋᑕᐅᔪᓂᒃ ᓴᓂᕐᐯᕕᒻᒥ[26]) ᓱᒃᑯᓇᕐᑐᓕᒫᑦ ᐊᒻᒪᓗ ᐊᑦᓴᓗᐊᑦ ᐲᕐᑕᐅᕕᑦᓴᖓᓂᒃ. ᐃᖏᕐᕋᐅᑎᕕᓂᖅ ᑭᖑᓂᐊᒍᑦ ᓴᓂᕐᕙᑕᐅᒪᔭᕐᑐᖅ ᐅᑭᐅᕐᑕᑐᒥ ᓄᓇᓕᐅᑉ ᓇᓗᓐᕐᓯᒪᔭᖓᓄᑦ ᓴᓂᕐᐯᕕᒻᒧᑦ (ᐋᖅᑭᒋᐊᕈᑎ 6). ᖃᓄᐃᓗᕈᓯᖅ ᖃᐊᔨᔭᐅᑎᑕᐅᓛᕐᑐᖅ ᑕᑦᓯᒧᖓ ᖃᓄᐃᓗᕈᓯᕐᒧᑦ ᑮᓇᐅᔭᕐᑕᓯᔭᐅᒍᑎᒥᒃ ᐊᒻᒪᓗ ᐱᐅᓯᒋᐊᕐᑎᓯᒍᑎᒥᓗᒍᓗ ᐃᖏᕐᕋᐅᑎᓂᒃ ᓇᒻᒥᓂᓕᓐᓂᒃ ᐊᓪᓚᒋᒪᔪᖕᖕᒍᑎᑦᓯᓂᕐᒧᑦ. ᑎᒥᐅᔪᑦ ᐃᖏᕐᕋᐅᑎᑖᕐᑐᑦ ᓄᑖᓂᒃ ᓯᒐᓗᓗᐊᕐᑐᒥ ᐃᐸᐱᒋᔭᐅᓛᕐᓂᐊᑐᑦ ᑕᒪᑐᒧᖓ ᐃᖏᕐᕋᐅᑎᒥᓂᒃ ᐊᑐᕐᓯᒪᔪᓂᒃ ᓂᐅᕐᕈᓯᖅᑐᒍᓂᑯᖏᓐᓄᑦ ᓄᓇᓕᒻᒥᐅᓄᑦ ᐊᒻᒪᓗ ᐃᖏᕐᕋᕈᓐᓇᖏᕐᓯᒪᓕᕐᑐᓂᒃ ᑲᒪᒋᐊᓕᒻᒥᓂᒃ ᑲᒪᑦᑐᓕᒍᓯᓇᑦᓯᒍ.

ᐱᕈᕐᑎᓯᓪᓗᑐᕐᑐᑦ

☒ ᐊᓂᕐᕋᒋᔭᐅᔪᑦ

☒ ᐱᕐᑯᑎᓕᐅᕐᑏᑦ, ᖃᑭᒐᓯᐊᕐᕕᑦ ᐊᒻᒪᓗ ᐱᓇᓱᕙᕕᒪᓈᑦ (ICI)

☒ ᓴᓇᓃᑦ, ᓄᑕᐅᓯᓕᕐᑎᓇᓃᑦ ᐊᒻᒪᓗ ᓯᕐᑯᑦᑎᑐᑦ (CRD)

ᑲᒪᒐᔭᕐᑐᖅ

ᑲᑎᕕᒃᓄᓇᓕᓕᒫᑦ ᑲᕙᒪᖓ ᐃᑲᔪᕐᑲᑎᕐᑲᕐᓗᓂ ᐅᒥᐊᕐᔪᐊᕐᑯᑎᓕᓐᓂᒃ.

ᑮᓇᐅᔭᕐᑑᑎᑦᓴᑦ

ᒥᑦᓴᐅᓵᕐᑕᐅᓯᑎᒃ $30,000 ᑭᖅᖅᑰᒪᒋᔭᐅᔪᑦ ᐊᓪᓚᒋᐊᖅᖓᐅᑎᓕᐅᕐᓂᒧᑦ ᖃᓄᐃᓗᕈᓯᑦᓴᒥᒃ, ᖃᐅᔨᓴᕐᓂᒧᑦ ᓇᒻᒥᓂᕐᑯᑎᓕᓐᓂᒃ ᐊᒻᒪᓗ ᐊᖏᕐᑲᑎᑮᒍᑕᐅᓗᓂ ᖃᓄᐃᓗᕈᓯᑦᓴᓕᐊᖅ.

ᑐᕋᒐᓯᐊᕐᑕᖓ

ᓄᐃᑦᓯᓂᖅ ᖃᓄᐃᓗᕈᓯᑦᓴᐅᓕᐊᒥᒃ, ᐊᖏᕐᑕᐅᓗᓂ ᐊᖓᔪᕐᕐᑲᐅᕕᓕᓐᓄᑦ.

ᖃᖓᒫᓕᖓᓂᖓ

2023.

---

[26] ᓄᓇᓕᓐᓂ ᐃᒋᑕᐅᔪᓂᒃ ᓴᓂᕐᕙᔪᕕᓕᓐᓂ, ᓱᒃᑯᓇᕐᑐᐅᔪᓂᖅ ᐊᐅᓚᒍᓐᓇᖏᕐᓯᒪᓕᕐᑐᓂᒃ ᐃᖏᕐᕋᐅᑎᓂᒃ ᐃᓚᖃᓛᕐᒥᔪᖅ ᐃᓚᕐᓴᐅᒍᓐᓇᑐᓂᒃ ᓂᐅᕐᕈᓴᓂᕐᒥᒃ. ᐃᓚᕐᓴᑦ ᓴᓂᕐᕙᑕᐅᓗᑎᒃ ᐃᒋᑕᐅᔪᓂᒃ ᓴᓂᕐᕙᔪᕕᒻᒥ ᐊᒻᒪᓗ ᓂᐅᕐᕈᓯᕐᑕᐅᒍᓐᓇᓗᑎᒃ ᓄᓇᓕᒻᒥᐅᓄᑦ ᐊᑐᐃᓐᓇᖃᕐᓗᓂ ᐃᓚᕐᓴᓂᒃ ᐊᓪᓚᒋᒪᔪᓂᒃ. ᑖᓐᓇ ᖃᓄᐃᓗᕈᓯᖅ ᑭᑭᐊᖃᐅᑎᐊᓗᒻᒥ ᐃᕙᔭᕈᓐᓂᕕᖃᕐᑎᓯᒍᓐᓇᑐᖅ ᐊᒻᒪᓗ ᑮᓇᐅᕐᔭᕐᓴᕐᕕᒐᔭᕐᓯᓂ ᐅᑭᐅᕐᑕᑐᒥ ᓄᓇᓕᒻᒥᐅᓂᒃ ᑖᑦᓯᒧᖓ ᐱᓇᓱᐊᕐᓂᐅᑉ ᑮᓇᐅᔭᕐᓴᖏᓐᓂᒃ.

ᑐᑭᒧᐊᒍᑎᒃ 2: ᓄᐃᑦᓯᓂᖅ ᐊᐅᓚᑕᐅᒍᓯᑦᓴᓂᒃ ᓄᓇᕗᒻᒥᖕᒐᔪᓂᒃ ᑲᔪᓯᑎᑕᐅᒍᓐᓇᓂᐊᕐᑐᓂᒃ ᐱᕙᓪᓕᐊᑎᑦᓯᒍᑎᓂᒃ

ᐋᖅᑭᒋᐊᕈᑎ 6 **ᐱᕙᓪᓕᐊᑎᓗᒋᑦ ᐃᒋᑦᓯᕗᑦᓴᑦ ᐃᖏᕐᕋᐅᑎᕗᓂᖃᐅᑏᑦ ᐅᑭᐅᕐᑕᑑᑉ ᐃᖏᑦᓯᕗᖓᑕ ᐊᓯᐊᓂᒃ.**
ᑐᕌᒐᖅ ᐱᐅᓯᑎᒋᐊᕐᓗᒍ ᐊᐅᓚᑕᐅᒍᓯᖓ ᐅᑭᐅᕐᑕᑐᒥ ᐃᒋᑦᓯᕗᑦ.
ᓇᓗᓐᕐᑕᐅᓂᖓ, ᑐᑭᓯᓇᐅᑎᖓ ᐊᒻᒪᓗ ᐊᑐᓕᕐᑎᑕᐅᓂᖓᑕ ᐃᓱᒪᔫᑎᖏᑦ ᒫᓐᓇᐅᑎᓪᓗᒍ, ᐃᒋᑦᓯᕗᑦᓴᕐᑲᑦᓯᐊᖏᓐᓂᑯᖓᓄᑦ, ᐃᖏᕐᕋᐅᑎᕗᓃᑦ ᓴᓂᕐᑯᑕᐅᓲᑦ ᐅᑭᐅᕐᑕᑐᒥ ᐃᒋᑦᓯᕗᖏᓐᓄᑦ, ᑎᒥᒋᐊᕐᑲᖕᖏᑲᓗᐊᕐᑎᓗᒍ ᐃᒋᑦᓯᒍᓯᑦ ᐊᒻᒪᓗ ᐃᑯᐊᓪᓗᒍᓯᑦ ᐃᒋᑦᑕᑦᓴᓂᒃ ᒪᓕᒐᖓᑎᒍᑦ. ᐅᑭᐅᕐᑕᑐᒥ ᐃᒋᑦᓯᕗᑦ ᓱᔪᑦᓯᒪᓕᕆᕐᒪᑕ, ᑕᒪᓐᓇ ᖃᓄᐃᓗᑭᓯᖅ ᐅᓪᓗᒥᒧᑦ ᐃᑲᔪᕐᓯᐸᑦᑐᖅ ᐅᑭᐅᕐᑕᑐᒥ ᐃᒋᑦᓯᕗᓐᓂ ᓱᔪᒋᐊᓕᖅᑮᖏᓂᕐᒥᒃ. ᑎᒥᒐᓗᐊᕐᑎᓗᒍ, ᐅᑭᐅᕐᑕᑐᒥ ᐃᒋᑦᓯᕗᑦ ᐃᓂᖏᑦ ᓇᓗᓐᕐᑕᐅᒪᓲᑦ ᐃᑯᐊᓪᓕᑕᐅᒋᐊᖃᖅᑭᑐᖃᐅᑎᐅᑦᓱᑎᒃ ᖃᒥᓕᕐᑐᑦ. ᐃᖏᕐᕋᐅᑎᕗᓃᑦ ᐊᐅᓚᒍᓐᓇᖏᕐᓯᒪᔪᑦ ᑕᑕᒃᑯᓂᑯᖏᓐᓄᑦ, ᐊᒻᒪᓗ ᐅᑭᐅᕐᑕᑐᒥ ᓄᓇᓖᑦ ᐃᓚᑦᓴᑦᕕᕐᕕᖃᑭᒪᓲᖕᒍᒻᒪᑕ ᐃᖏᕐᕋᐅᑎᕗᓂᕐᓂᒃ. ᑎᒥᒪᑦ ᐊᑦᑕᓇᖅᑭᓂᕐᓴᐅᒐᔭᕐᑐᖅ ᓇᓗᓐᕐᑕᐅᐸᑕ ᐃᓃᑦ ᓴᓂᕐᐯᕕᑦᓴᑦ ᐃᖏᕐᕋᐅᑎᕗᓂᕐᓂᒃ. ᑕᒫᓐᓇ ᐋᖅᑭᒋᐊᕈᓯᖅ ᐃᑲᔪᕐᓯᔪᖅ ᐋᖅᑭᒋᐊᕈᓯᖅ 5-ᒥᒃ. ᑖᒃᑯᐊ ᓴᓂᕐᐯᕕᑦ ᐲᓴᕕᐅᒐᔭᖅᖏᑐᖅ ᓱᒃᑯᓇᕐᑐᓂᒃ ᐊᒻᒪᓗ ᑭᑭᐊᓂᒃ ᒪᕐᐸᑎᓇᕕᐅᒐᔭᕋᓂ.
ᐱᕈᕐᑎᓯᓪᓗᑐᕐᑐᑦ ☒ ᐊᓂᕐᕋᒋᔭᐅᔪᑦ ☒ ᐱᕐᑯᑎᓕᐅᕐᑏᑦ, ᖃᑭᒐᓱᐊᕐᕕᑦ ᐊᒻᒪᓗ ᐱᓇᓱᕝᕕᒪᓈᑦ (ICI) ☐ ᓴᓇᓃᑦ, ᓄᑕᐅᓯᓕᕐᑎᓇᓃᑦ ᐊᒻᒪᓗ ᓯᕐᑯᑦᑎᑐᑦ (CRD)
ᑲᒪᒐᔭᕐᑐᖅ ᑲᑎᕕᒃ ᓄᓇᓕᓕᒫᑦ ᑲᕝᒪᖓ.
ᑮᓇᐅᔭᕐᑑᑎᑦᓴᑦ ᑕᒪᑐᒧᖓ ᐃᓂᑦᓴᑦ ᐊᕝᑎᑎᒍᑦ ᐊᖏᕐᑕᐅᓂᖃᓇᐊᓃᑦ ᑯᐯᒃ ᐊᕝᑎᓕᓇᓂᕐᒧᑦ ᐊᒻᒪᓗ ᓯᓚᐅᑉ ᐊᓯᑦᕈᑉᓕᐊᓂᖓᓄᓂᖓᔪᓂᕐ ᓵᖅᖓᓯᓂᕐᒥ ᑐᕐᖃᑕᕐᕕᖓᑕ ᐱᓇᓱᐊᕐᕕᖓᓄᑦ, ᐱᓪᓗᑯᑦᑐᓂᒃ ᒪᓕᒐᑦᓴᖃᕐᑎᓯᑐᐃᓐᓇᓇᐊᓕᒃ. ᑮᓇᐅᔭᑦ $100,000 ᒥᑦᓴᐅᓵᕐᑕᐅᔪᑦ ᐃᒋᑦᓯᕗᑦ ᐊᑐᓂᑦ ᑐᐊᐸᔮᕐᑕᓯᔭᐅᓗᑎᒃ ᓵᑦᑐᒥᒃ ᕿᕐᔪᑎᒐᖃᕈᓐᓂᑎᓪᓗᒍ (ᑲᑎᑦᓯᑎᒃ $200,000). ᐊᓪᓕᐊᓴᕐᑖᒋᐊᖃᑐᐊᕐᐸᑦ, ᐊᑭᖓ ᐅᓄᕐᓯᒋᐊᕋᔭᕐᑐᖅ. ᒥᑦᓴᑕᓵᕐᑕᐅᒍᑎᖓ ᖃᑦᓯᐅᕋᔭᕐᑐᑭᐊᖅ ᖃᓄᐃᑦᑐᓗᑑᓂᖓ ᒪᓕᑦᓯᒍ. ᓄᓇᓕᓐᓂ ᐃᓚᖏᓐᓂ, ᐃᓂ ᓄᐃᑕᐅᓯᒪᔪᖅ ᐊᑐᐃᓐᓇᐅᑏᑐᐃᓐᓇᓇᐊᓕᒃ. ᑖᒃᑯᐊ ᐃᓃᑦ ᐃᓱᕐᕈᑎᐅᒪᒪᑕ, ᑭᓇᐅᔭᕐᑕᓯᔭᐅᒍᓐᓇᕕᓃᑦ ᐃᓱᕐᕈᑏᑦ ᑭᓇᐅᔭᕐᑯᑎᖏᓐᓂᑦ ᒧᓂᓯᐸᓕᑎᓄᓕᖓᔪᓄᑦ ᐱᐅᓯᒋᐊᕈᑎᑦᓴᓄᓕᖓᑐᐊᕐᐸᑦ.
ᑐᕌᒐᓱᐊᕐᑕᖓ ᓄᐃᑦᓯᕗᖅ ᐃᓂᒥᒃ ᐊᓯᐊᓂᒃ ᓱᒃᑯᓇᕐᑐᐃᕋᕕᑦᓴᒥᒃ ᐃᖏᕐᕋᐅᑎᕗᓂᕐᓄᑦ ᓄᓇᓃᓐᓂ ᒪᕐᕈᓂ.
ᖃᖓᒫᓕᖓᓂᖓ 2027.

ᑐᑭᒧᐊᒍᑎᒃ 2: ᓄᐃᑦᓯᓂᖅ ᐊᐅᓚᑕᐅᒍᓯᑦᓴᓂᒃ ᓄᓇᕕᒻᒨᓕᖓᔪᓂᒃ ᑲᔪᓯᑎᑕᐅᒍᓐᓇᓂᐊᕐᑐᓂᒃ ᐱᕙᓪᓕᐊᑎᑦᓯᒍᑎᓂᒃ

ᑰᖅᑭᒋᐊᕈᑎ 7 **ᐃᑲᔪᕐᓗᒋᑦ ᐅᑭᐅᕐᑕᑐᒥ ᓄᓇᓖᑦ ᐊᑐᓕᕐᑎᓯᓂᖏᓐᓂ ᐃᒋᑦᑕᑦᓴᒃ ᐊᐅᓚᑕᐅᒍᑎᖓᑕ ᒪᓕᒫᐱᖏᓐᓂᒃ.**
ᑐᕌᖓᖅ ᐱᐅᓯᑎᒋᐊᕐᓗᒍ ᐊᐅᓚᑕᐅᒍᑎᖓ ᐅᑭᐅᕐᑕᑐᒥ ᐃᒋᑦᓯᕕᖏᑦ.
ᓇᓗᓐᕐᑕᐅᓂᖓ, ᑐᑭᓯᓇᐅᑎᖓ ᐊᒻᒪᓗ ᐊᑐᓕᕐᑎᑕᐅᓂᖓᑕ ᐃᓱᒫᓗᑎᖏᑦ ᐅᑭᐅᕐᑕᑐᒥ ᓄᓇᓕᓕᒫᑦ ᒪᓕᒫᐱᓖᑦ ᐃᒋᑦᑕᑦᓴᑦ ᐊᐅᓚᑕᐅᒍᑎᖓᓄᓕᖓᔪᓄᑦ. ᐱᓗᐊᕐᑐᖅ, ᐃᓚᓖᑦ ᐊᑭᓕᕐᑕᐅᒋᐊᖃᕐᓂᖏᓐᓂᒃ ICI-ᑯᓄᑦ ᐊᒻᒪᓗ CRD-ᑯᓄᑦ ᐃᒋᑦᓴᓕᐊᓇᔭᐅᔪᓂᒃ ᐅᑭᐅᕐᑕᑐᒥ ᐃᒋᑦᓯᕕᓪᓄᑦ. ᓄᓇᓕᓐᓂ ᐊᒥᓱᓂ, ᑐᒃᒐᓗᐊᕐᑎᓗᒍ, ᒪᓕᒫᐱᖏᑦ ᐊᑐᓕᕐᑎᑕᐅᓲᖅᒍᖅᑭᑐᑦ ᐃᓚᖓᓂ ᑭᓯᐊᓂ, ᐃᓚᖓᓂ ᐊᑐᓕᕐᑎᑕᐅᖅᑭᓗᑐᕐᓯᑎᒃ. ᑖᓐᓇ ᑰᖅᑭᒋᐊᕈᑎᒃ ᐃᓚᕐᑲᓇᐊᓕᒃ ᐱᓪᓗᑯᒋᐊᓕᓕᓇᓂᑎᒍᑦ ᐊᒻᒪᓗ ᐱᕐᑯᔭᓕᓇᓂᑎᒍᑦ ᐃᑲᔪᕐᓂᒥᒃ ᓄᓇᓖᑦ ᓯᐳᓕᕐᑎᖏᓐᓂᒃ ᐊᑐᓕᕐᑎᓯᓂᖏᓐᓂ ᐃᒋᑦᑕᑦᓴᑦ ᐊᐅᓚᑕᐅᒍᑎᖓᑕ ᒪᓕᒫᐱᖏᓐᓃᑐᓂᒃ.

ᐱᕈᕐᑎᓯᓪᓗᑐᕐᑐᑦ ☐ ᐊᓂᕐᕋᒋᔭᐅᔪᑦ ☒ ᐱᕐᑯᑎᓕᐅᕐᑏᑦ, ᖃᑭᒐᓱᐊᕐᕕᑦ ᐊᒻᒪᓗ ᐱᓇᓱᕝᕕᒪᓈᑦ (ICI) ☒ ᓴᓇᓃᑦ, ᓄᑕᐅᓯᓕᕐᑎᓇᓃᑦ ᐊᒻᒪᓗ ᓯᕐᑯᑦᑎᑐᑦ (CRD)
ᑲᒪᒐᔭᕐᑐᖅ ᑲᑎᕕᒃ ᓄᓇᓕᓕᒫᑦ ᑲᕝᒪᖓ ᐃᑲᔪᕐᓯᓂᖓᐱᓪᓗᑯᒋᐊᓕᓕᓇᓂᑎᒍᑦ ᐊᒻᒪᓗ ᐱᕐᑯᔭᑎᒍᑦ ᐅᑭᐅᕐᑕᑐᒥ ᓄᓇᓕᓐᓂᒃ.
ᑮᓇᐅᔭᕐᑑᑎᑦᓴᑦ ᐊᓯᑦᔨᑐᐃᓐᓇᓇᐊᓕᒃ ᒪᓕᓪᓗᒋᑦ ᐃᑲᔪᕐᑕᐅᒍᒪᐅᑎᖏᑦ.
ᑐᕌᖓᓯᐊᕐᑕᖓ ᐱᒍᓐᓇᓯᑎᓗᒋᑦ ᑕᓪᓕᒪᕐᔪᐊᓘᓐᓃᑦ ᐅᑭᐅᕐᑕᑐᒥ ᓄᓇᓖᑦ ᐊᑐᓕᕐᑎᓯᓂᖏᓐᓂ ᐃᒋᑦᑕᑦᓴᑦ ᐊᐅᓚᑕᐅᒍᑎᖓᑕ ᒪᓕᒫᐱᖏᓐᓂᒃ 2023-ᖅᒍᓕᕐᐸᑦ ᐊᒻᒪᓗ ᐅᑭᐅᕐᑕᑐᒥ ᓄᓇᓕᓕᒫᑦ 2027-ᖅᒍᓕᕐᐸᑦ.
ᖃᖓᒫᓕᖓᓂᖓ 2027.

ᑐᑭᒧᐊᒍᑎᒃ 2: ᓄᐃᑦᓯᓂᖅ ᐊᐅᓚᑕᐅᒍᓯᑦᓴᓂᒃ ᓄᓇᕕᒻᒨᓕᖓᔪᓂᒃ ᑲᔪᓯᑎᑕᐅᒍᓐᓇᓂᐊᕐᑐᓂᒃ ᐱᕙᓪᓕᐊᑎᑦᓯᒍᑎᓂᒃ

ᑰᖅᑭᒋᐊᕈᑎ 8

ᐊᑐᓕᕐᑎᓯᓂᒃ ᐃᒋᑦᓴᑦ ᑭᑭᐊᑦ ᐊᑐᕐᓴᕈᒋᐊᓪᓚᕈᑎᑦᓴᖏᕐᒥ ᐱᓇᓱᐊᕐᓂᒥᒃ ᓄᓇᓕᒻᒥ ᐊᑕᐅᓯᕐᒥ ᐅᑦᑭᓘᓐᓃᑦ ᒪᕐᑮᓂ.

ᑐᕌᒐᖅ

ᓄᐃᑦᓯᓂᖅ ᐱᓇᓱᐊᕐᓂᒥᒃ ᓴᖑᑎᓇᓂᕐᒥᒃ ᐃᒋᑦᓴᓂᒃ ᓄᓇᕗᐅᑉ ᐃᒋᑦᓯᕕᖏᓐᓅᑐᓂᒃ.

ᓇᓗᓐᕐᑕᐅᓂᖓ, ᑐᑭᓯᓇᐅᑎᖓ ᐊᒻᒪᓗ ᐊᑐᓕᕐᑎᑕᐅᓂᖓᑕ ᐃᓱᒫᓗᑎᖏᑦ

ᐊᑑᑎᔭᐅᒍᓐᓇᕕᖃᕐᒪᖔᑦ ᖃᐅᔨᓴᕐᑕᐅᓚᐅᔪᑎᓪᓗᒍ 2019-ᒥ ᑭᑭᐊᑦ ᐃᒋᑦᑕᐅᔪᑦ ᐊᑐᕐᓴᖑᓇᐊᓪᓚᑎᑕᐅᒍᓐᓇᒪᖔᑕ, ᑲᑎᕕᒃ ᓄᓇᓕᓕᒫᑦ ᑲᑭᒪᖓ ᐸᕐᓇᑐᖅ ᐊᑐᓕᕐᑎᓯᓂᕐᒥᒃ ᐊᑐᕐᓴᖑᒋᐊᓪᓚᑎᑦᓯᓂᕐᒧᑦ ᐱᓇᓱᐊᕐᓂᒥᒃ ᓄᐊᑦᑐᓂᒃ ᑭᑭᐊᓂᒃ ᐅᑭᐅᕐᑕᑐᒥ ᐃᒋᑦᓯᕕᖏᓐᒥᑐᓂᒃ ᐊᑕᐊᐅᓯᕐᒥ ᐅᑦᑭᓘᓐᓃᑦ ᒪᕐᑮᓂᒃ ᓄᓇᓕᓐᓂᒃ. ᑖᓐᓇ ᐱᓇᓱᐊᕐᑕᐅᔪᖅ ᓱᓪᓛᑎᑦᓯᓛᕐᑐᖅ ᖃᓄᐃᓗᑮᓯᕐᓂᒃ ᐊᒻᒪᓗ ᐊᑭᖏᓐᓂᒃ ᑕᒪᑐᒧᖓᓕᖓᔪᓂᒃ. ᓄᓇᓛᑦ ᑖᑦᓯᒧᖓ ᐱᓇᓱᐊᕐᓂᒧᑦ ᓇᓗᓐᕐᑕᐅᕋᑕᖅᑭᑐᑦ: ᓇᓗᓐᕐᑕᐅᓯᒪᓕᕈᑎᒃ, ᑐᒥᖓᓗᐊᕐᑎᓗᒍ, ᑕᑕᓐᓂᐸᐅᖓᔭᕐᑑᒃ ᑭᑭᐊᓂᒃ ᐃᖏᑦᓯᕕᕐᖃᐅᑎᖏᑦ ᐅᑭᐅᕐᑕᑐᒥ ᐃᒋᑦᓯᕕᖏᓐᓂ ᐅᒃᑯᐊᓯᕋᔭᕐᒪᑦ ᓄᓇᓕᖓᑕ ᐃᒋᑦᓯᕕᖓᓂᒃ ᐅᑦᑭᓘᓐᓃᑦ ᐊᑐᕐᑕᕈᒋᐊᓪᓚᖃᓐᓂᑎᓗᒍ.

ᓵᓐᓇ ᐱᓇᓱᐊᕐᑕᐅᔪᖅ ᐃᓚᓕᒃ ᐲᔪᓂᕐᒥᒃ ᓱᒃᑯᓇᕐᑐᑕᓕᓐᓂᒃ ᐃᒋᑦᑕᐅᔪᓂᒃ ᐃᒋᕐᕋᐅᑎᕕᓂᕐᓂᒃ ᐊᒻᒪᓗ ᓂᓪᓕᓇᕐᑐᖃᐅᑎᕕᓂᕐᓂᒃ ᐊᒻᒪᓗ ᕐᑯᐊᖃᐅᑎᕕᓂᕐᓂᒃ, ᐊᒻᒪᓗ ᐲᔪᓂᕐᒥᒃ ᐳᓪᓚᐅᔭᓗᓐᓂᒃ. ᑭᑭᐊᑦ ᒪᕐᐸᑎᑕᐅᓗᑎᒃ ᐃᑦᓯᕕᑲᓪᓚᐅᓈᕐᑎᑐᓂᒃ ᐊᒻᒪᓗ ᐊᐅᓪᓚᑎᑕᐅᓗᑎᒃ ᐅᒥᐊᕐᔪᐊᑯᑦ ᐊᑐᕐᓴᖑᓇᐊᓪᓚᑎᑦᓯᕕᒻᒧᑦ ᑯᐯᒃ ᖃᐹᖅᖓᓂᐊᓂ.

ᐱᕈᕐᑎᓯᓪᓗᑐᕐᑐᑦ

☒ ᐊᓂᕐᕋᒋᔭᐅᔪᑦ

☒ ᐱᕐᑯᑎᓕᐅᕐᑏᑦ, ᖃᑭᒐᓯᐊᕐᕖᑦ ᐊᒻᒪᓗ ᐱᓇᓱᒃᕕᒪᓈᑦ (ICI)

☒ ᓴᓇᓃᑦ, ᓄᑕᐅᓯᓕᕐᑎᓇᓃᑦ ᐊᒻᒪᓗ ᓯᕐᑯᑦᑎᑐᑦ (CRD)

ᑲᒪᒐᔭᕐᑐᖅ

ᑲᑎᕕᒃ ᓄᓇᓕᓕᒫᑦ ᑲᑭᒪᖓ ᐃᑲᔪᕐᑎᕐᑲᕐᓗᓂ ᐃᓚᐅᕕᓕᓐᓂᒃ ᐅᑭᐅᕐᑕᑐᒥ ᓄᓇᓕᓐᓂᒃ ᐊᒻᒪᓗ ᓄᓇᓕᐅᑉ ᑎᒥᕐᑯᑎᖏᓐᓂᒃ.

ᑮᓇᐅᔭᕐᑑᑎᑦᓴᑦ

ᑮᓇᐅᔭᕐᑲᕐᑎᓯᓂᕐᒧᑦ ᐊᖏᕐᑲᑎᑮᒍᑎᒃ ᐊᑎᓕᐅᕐᑕᐅᓚᐅᔪᖅ ᑯᐯᒃ ᐊᑭᑎᓕᓇᓂᕐᒧᑦ ᐊᒻᒪᓗ ᓯᓚᐅᑉ ᐊᓯᑦᐹᐸᓪᓕᐊᓂᖓᓄᓕᖓᔪᓂᕐ ᓵᖅᖓᓯᓂᕐᒥ ᑐᕐᕐᑲᑦᕕᖓᓂᒃ ᒫᑦᐳ 26, 2020-ᐅᑎᓪᓗᒍ, ᑮᓇᐅᔭᕐᑲᕐᑎᓯᓂᕐᒧᑦ ᐱᓇᓱᐊᕐᑕᐅᔪᓂᒃ $4,825,000-ᓂᒃ, ᐊᑑᑎᔭᐅᑎᑕᐅᒋᐊᓕᒃ ᒫᑦᐳ 31, 2024-ᖅᒍᓚᐅᕐᑎᓇᒍ.

ᑐᕌᓯᐊᕐᑕᖓ

ᓄᐊᑦᓯᓂᖅ ᓄᓇᓕᒻᒥ ᐊᑕᐅᓯᕐᔪᐊᒥᐅᓐᓃᑦ ᐊᒻᒪᓗ ᐊᐅᓪᓚᑎᓗᒋᑦ ᐊᑐᕐᑕᖅᒍᓇᐊᓪᓚᑎᑦᓯᕕᒻᒧᑦ ᓄᐊᓯᒪᔪᓂᒃ ᑭᑭᐊᓂᒃ ᐊᒻᒪᓗ ᓱᒃᑯᓇᕐᑐᑕᓕᓐᓂᒃ ᑭᑭᐊᓃᑦᑐᓂᒃᐃᒋᑦᓴᓂᒃ.

ᖃᖓᒫᓕᖓᓂᖓ

2024.

ᑐᑭᒧᐊᒍᑎᒃ 2: ᓄᐃᑦᓯᓂᖅ ᐊᐅᓚᑕᐅᒍᓯᑦᓴᓂᒃ ᓄᓇᕕᒻᒨᓕᖓᔪᓂᒃ ᑲᔪᓯᑎᑕᐅᒍᓐᓇᓂᐊᕐᑐᓂᒃ ᐱᕙᓪᓕᐊᑎᑦᓯᒍᑎᓂᒃ

ᐋᖅᑭᒋᐊᕈᑎ 9

ᐊᑐᓕᕐᑎᓯᓂᖅ ᖁᐱᕐᕈᑯᓗᒻᒧᑦ ᓱᔪᑦᑎᓯᒍᓯᕐᒥᒃ ᐱᓇᓱᐊᕐᓂᒥ ᐃᓄᑦᔪᐊᒥ.

ᑐᕌᒐᖅ

ᓄᐃᑦᓯᓂᖅ ᐱᓇᓱᐊᕐᓂᓂᒃ ᐃᒋᑕᑦᓴᓂᒃ ᐃᒋᑦᓯᕕᒻᒨᖕᒐᕐᑎᓯᓂᕐᒥᒃ.

ᓇᓗᓄᕐᑕᐅᓂᖓ, ᑐᑭᓯᓇᐅᑎᖓ ᐊᒻᒪᓗ ᐊᑐᓕᕐᑎᑕᐅᓂᖓᑕ ᐃᓱᒪᓗᑎᖏᑦ

ᐊᑑᑎᔭᐅᒍᓐᓇᕕᖃᕐᒪᖔᑦ ᖃᐅᔨᓴᕐᑕᐅᓚᐅᔪᑎᓪᓗᒍ 2019-ᒥ ᓄᐃᑦᓯᒍᒪᓂᕐᒥᒃ ᖁᐱᕐᕈᑯᓗᒻᒧᑦ ᓱᔪᑦᑎᓯᒍᓯᕐᒥᒃ ᐱᓇᓱᐊᕐᓂ ᓯᕗᓪᓕᐸᒥ ᓄᓇᓕᒻᒥ, ᐱᓗᐊᕐᑐᖅ ᐃᓄᒃᔪᐊᒥ. ᐱᓇᓱᐊᕐᑕᐅᓚᐅᔪᖅ ᓄᐊᑦᓯᓂᕐᒥᒃ ᓂᕿᕕᓂᕐᓂᒃ ᐱᓯᒪᑎᓪᓗᒋᑦ ᓄᓇᓕᒻᒥᐅᓂᒃ ᐊᒻᒪᓗ ICI-ᑯᓂᒃ, ᐅᐊᕈᑎᖃᕐᓱᑎᒃ ᒪᖏᑦᑕᓴᔭᕐᓂᒃ (ᐳᑦᔪᒍᑎᑦᓴᔭᖃᕐᓯᓂ) ᐃᖑᓚᒍᑎᒥ, ᐊᒻᒪᓗ ᐅᐊᕈᑎᒌᑦᑎᓯᒋᑦ ᓱᔪᑦᑎᓯᒍᑎᒥ ᓱᔪᒋᐊᖕᖓᓂᖓᓂ. ᑭᖑᓂᐊᒍᑦ ᓱᔪᒌᕐᓯᐊᓇᓂᕐᒥ (ᓱᔪᑦᑎᓯᕕᐅᑉ ᐳᑦᓴᔭᖓᓃᑦᓯᓂ), ᓱᔪᑦᑎᑕᐅᓯᒪᓕᑐᐊᕈᓂ ᓯᕐᒥᓴᔭᖅ ᐃᒋᑦᓯᕕᒻᒨᑕᐅᒍᓐᓇᑐᖅ ᓴᐅᓐᓂᒍᑎᐅᓗᓂ ᐅᑦᑯᓐᓂᓐᓃᑦ ᓄᓇᔭᓕᐅᕈᑎᐅᓗᓂ. ᓱᕐᖁᐃᑕᐅᑐᐊᕐᐸᑦ ᐱᐅᔫᓂᖓᑕ ᖃᐅᔨᓴᕐᑕᐅᒍᑎᖓ, ᓱᔪᑦᑎᑕᐅᒪᔪᖅ ᐊᑐᕐᑕᐅᒍᓐᒥᔪᖅ ᓄᓇᓕᒻᒥ ᐱᕈᕐᓱᕕᓐᓂ.

ᐱᕈᕐᑎᓯᓪᓗᑐᕐᑐᑦ

☒ ᐊᓂᕐᕿᒋᔭᐅᔪᑦ

☒ ᐱᕐᑯᑎᓕᐅᕐᑏᑦ, ᖃᑭᒐᓱᐊᕐᕖᑦ ᐊᒻᒪᓗ ᐱᓇᓱᑉᕕᒪᓈᑦ (ICI)

☐ ᓴᓇᓃᑦ, ᓄᑕᐅᓯᓕᕐᑎᓇᓃᑦ ᐊᒻᒪᓗ ᓱᕐᑯᑦᑎᑌᑦ (CRD)

ᑲᒪᒐᔭᕐᑐᖅ

ᐅᑭᐅᕐᑕᑐᒥ ᓄᓇᓕᖓ ᐃᓄᒃᔪᐊᒃ ᐃᑲᔪᕐᑕᐅᓗᓂ ᑲᑎᕕᒃ ᓄᓇᓕᓕᒫᑦ ᑲᑉᒪᖓᓄᑦ ᐊᒻᒪᓗ ᐱᓇᓱᐊᕐᑲᑕᐅᓗᓂ ᓄᓇᓕᐅᑉ ᑎᒥᕐᑯᑎᖏᓐᓄᑦ (ᐃᓚᒋᔭᖅ ᐊᒻᒪᓗ Northern ᓂᐅᕕᕐᓂᐊᕕᖏᑦ, ᐃᓂᓐᓂᐊᕖᑦ, ᐋᓐᓂᐊᓯᐅᕐᑕᐅᕖᑦ, ᓄᓇᒥ ᑎᒍᒥᐊᕐᑏᑦ, ᑎᒫᓚᑳᖅ).

ᑮᓇᐅᔭᕐᑑᑎᑦᓴᑦ

ᑕᑕᕐᓴᒐᖅ ᑮᓇᐅᔭᑎᒍᑦ ᐃᑲᔪᕐᓯᔭᐅᒍᒪᐅᑎᒃ ᑐᓂᔭᐅᓚᐅᔪᖅ 2019-ᒥ ᐊᒻᒪᓗ ᓱᕐᖁᐃᑕᐅᑦᓯᓂ (ᐅᑭᐅᕐᑕᑐᒥ ᐃᒋᑦᓴᑦ ᐊᐅᓚᑕᐅᒍᓯᖓᑕ ᐊᐅᓚᑕᐅᒍᑎᖏᑦᑕ ᐱᓇᓱᐊᕐᑕᐅᓂᖓᓄᑦ). ᐃᓱᕐᕈᑏᑦ ᐱᓇᓱᐊᕐᑕᐅᒍᑎᖓᓄᑦ ᒧᓂᓯᐸᓕᑏᑦ ᐃᓱᕐᕈᑎᖏᑦᑕ ᐱᐅᓯᒋᐊᕐᑕᐅᒍᑎᖏᓐᓄᑦ, ᑲᔪᓯᑎᑕᐅᒍᑎᒥᒍᓐᓇᓂᐊᕐᑐᓂᒃ ᐱᓇᓱᒐᖃᕐᓂᓕᓇᓂᕐᒧᑦ, ᓄᓇᕐᖃᑎᒌᑦ ᐱᕙᓪᓕᐊᑎᑕᐅᒍᑎᖏᓐᑕ ᑮᓇᐅᔭᖃᕐᑎᓯᕕᖓᓄᑦ). ᑲᑎᓕᒫᕐᓱᑎᒃ ᒥᑦᓴᐅᓵᕐᑕᐅᔪᖅ ᐊᑭᖓ ᐱᓇᓱᐊᕐᑕᐅᒍᑎᖓᑕ $1 ᒥᓕᐊᓂᒃ.

ᑐᕌᒐᓱᐊᕐᑕᖓ

ᐊᐅᓚᓗᒍ ᖁᐱᕐᕈᑯᓗᓕᒻᒧᑦ ᓱᔪᑦᑎᓯᒍᓯᖅ ᓄᓇᓕᒻᒥ ᐊᑕᐅᓯᕐᒥ.

ᖃᖓᒫᓕᖓᓂᖓ

2021.

ᑐᑭᒧᐊᒍᑎᒃ 2: ᓄᐃᑦᓯᓂᖅ ᐊᐅᓚᑕᐅᒍᓯᑦᓴᓂᒃ ᓄᓇᕗᒻᒥᖕᒐᔪᓂᒃ ᑲᔪᓯᑎᑕᐅᒍᓐᓇᓂᐊᕐᑐᓂᒃ ᐱᕙᓪᓕᐊᑎᑦᓯᒍᑎᓂᒃ

ᐋᖅᑭᒋᐊᕈᑎ 10

ᐊᑐᓕᕐᑎᓯᓂᖅ ᐃᒋᑕᐅᔪᓂᒃ ᓴᓂᕐᑮᔪᕗᒻᒥᒃᓴ ᐊᒻᒪᓗ ᐃᕙᔭᕐᕕᓴᒥᒃ ᐱᓇᓱᕝᕕᑖᕐᓗᓂ ᑰᑦᔪᐊᒥ.

ᑐᕌᒐᖅ

ᓄᐃᑦᓯᓂᖅ ᐱᓇᓱᓐᓂᓂᒃ ᐃᒋᑕᑦᓴᓂᒃ ᓴᓂᕐᑮᔪᖕᒐᕐᓂᒥᒃ ᐅᑭᐅᕐᑕᑑᑉ ᐃᒋᑦᓯᕕᖃᐅᑎᖏᓐᓅᖏᖕᒐᕐᑎᓗᒋ.

ᓇᓗᓐᕐᑕᐅᓂᖓ, ᑐᑭᓯᓇᐅᑎᖓ ᐊᒻᒪᓗ ᐊᑐᓕᕐᑎᑕᐅᓂᖓᑕ ᐃᓱᒪᓗᑎᖏᑦ

ᐊᑑᑎᔭᐅᒍᓐᓇᕕᖃᕐᒪᖔᑦ ᖃᐅᔨᓴᕐᑕᐅᓚᐅᔪᑎᑦᓗᒍ 2019-ᒥ ᐊᓯᐊᒍᕐᑐᒥ ᑕᐅᑐᕐᕐᑰᓂᕐᒥᒃ ᓄᐃᑦᓯᓂᕐᒥ ᐃᒋᑕᐅᔪᓂᒃ ᓴᓂᐯᕕᒻᒥᒃ ᐊᒻᒪᓗ ᐃᕙᔭᕐᕕᓴᒥᒃ ᓄᓇᓕᒻᒥ ᓯᕗᓪᓕᐹᒥ, ᑰᑦᔪᐊᒥ. ᐱᓇᓱᐊᕐᓂᒃ ᐊᑐᐃᓐᓇᕈᕐᑎᓂᖃᓇᐊᓕᒃ ᒪᓂᕐᖃᒥᒃ, ᓴᒍᖃᕐᓗᓂ ᑐᐊᐸᔮᒥᒃ ᓇᑎᓕᐅᕐᓯᒪᓗᒍ, ᐃᓚᐅᒍᓐᓄᑎᓪᓗᒍ CRD-ᑯᑦ ᐃᒋᑕᖏᑦᑕ ᐊᕕᑦᑐᐃᕕᑦᓴᖓ ᕿᕐᓯᑎᒐᖃᖔᕋᔭᕐᒪᑦ ᓇᑎᖓ ᐃᓱᐊᕐᑑᕐᑯᒧᑦ ᐃᖏᕐᕋᐅᑎᕐᓚᓄᑦ ᐃᖏᕐᕋᕕᐅᓂᖓ. ᓄᓇᒃᑰᔫᓕᐅᕐᕕᒃ ᐊᑐᕐᑕᐅᒐᔭᕐᑐᖅ ᐲᔪᕕᐅᓗᓂ ᓱᒃᑯᓇᕐᑐᓂᒃ ᐃᖏᕐᕋᐅᑎᕕᓂᕐᓂᒃ ᐊᑐᕈᓐᓇᖏᕐᓯᒪᓕᕐᑐᓂᒃ ᐊᒻᒪᓗ ᐃᓚᑦᓴᑦ ᓴᓂᕐᑯᑕᐅᓗᑎᒃ ᓂᐅᕐᕈᑕᐅᒍᓐᓇᓯᓗᑎᓗ ᓄᓇᓕᒻᒥ. ᐃᓂ ᐃᒋᑕᐅᔪᓂ ᓴᓂᕐᐯᕕᒻᒥ ᐃᑯᔾᑦᓴᕐᖃᐅᑎᐅᒐᔭᕐᑐᖅ, ᐊᓂᕐᕋᒋᔭᐅᔪᐃᑦ ᐊᒻᒪᓗ ICI-ᑯᑦ ᐃᒋᑕᖏᑦ ᐃᑯᔾᑦᓴᑦ ᐊᑦᐸᒌᖅᖏᑐᑦ ᐃᒋᑦᓯᕕᒋᒍᓐᓇᑕᖓ ᓱᓇᑐᐃᓐᓇᓂᒃ, ᓴᓇᕐᑭᑎᓂᒃ ᐊᒻᒪᓗ ᐱᓇᓱᑎᓂᒃ ᓂᐅᕐᑭᑕᐅᒍᓐᓇᓯᓗᓯᒃ ᓄᓇᓕᒻᒥ. ᐃᒋᑕᐅᔪᓂᒃ ᓴᓂᕐᐯᕕᒃ ᐃᐸᐱᒋᔨᖃᕋᔭᕐᑐᖅ ᐃᑯᔭᓇᐊᕐᑐᐃᑦ ᓇᒧᖅᖓᒋᐊᖃᕐᒪᖔᒻᒥᒃ ᖃᐅᔨᑎᑕᐅᖃᑦᑕᕋᔭᕐᒪᑕ ᐊᒻᒪᓗ ᐱᔭᓇᐊᑭᓪᓕᑎᓇᔨᐅᓗᑎᒃ ᓴᓂᕐᑮᔪᓂᕐᒥ ᐅᑭᐅᕐᑕᑐᒥ ᐃᖏᑦᓯᕕᓐᓂᒃ ᐊᑐᕐᓴᖕᒍᓇᐊᓪᓕᑐᑦᓴᓂᒃ ᐅᑯᑭᓐᓂᒃ ᐃᒋᑕᐅᔪᑦᓴᓂᒃ.

ᐱᕈᕐᑎᓯᓪᓗᑐᕐᑐᑦ

- ☒ ᐊᓂᕐᕋᒋᔭᐅᔪᑦ
- ☒ ᐱᕐᑯᑎᓕᐅᕐᑏᑦ, ᖃᑭᒐᓯᐊᕐᕕᑦ ᐊᒻᒪᓗ ᐱᓇᓱᑯᒪᕕᑦ (ICI)
- ☒ ᓴᓇᓃᑦ, ᓄᑕᐅᓯᓕᕐᑎᓇᓃᑦ ᐊᒻᒪᓗ ᓯᕐᑯᑦᑎᑐᑦ (CRD)

ᑲᒪᒐᔭᕐᑐᖅ

ᐅᑭᐅᕐᑕᑐᒥ ᓄᓇᓕᖓ ᑰᑦᔪᐊᑉ ᐱᓇᓱᖃᑎᖃᕐᓗᓂ ᑲᑎᕕᒃ ᓄᓇᓕᓕᒫᑦ ᑲᑭᒪᖓᓂᒃ.

ᑮᓇᐅᔭᕐᑑᑎᑦᓴᑦ

ᑕᑕᕐᓴᕐᑦ ᑮᓇᐅᔭᑎᒍᑦ ᐃᑲᔪᕐᓯᔭᐅᒍᒪᐅᑏᑦ ᑐᓂᔭᐅᓚᐅᔪᑦ 2019-ᒥ ᐊᒻᒪᓗ ᐊᖏᕐᑕᐅᒪᓕᕐᓯᑎᒃ (ᐅᑭᐅᕐᑕᑐᒥ ᐃᒋᑕᑦᓴᑦ ᐊᐅᓚᑕᐅᒍᑎᖏᑦᑕ ᐱᓇᓱᐊᕐᑕᐅᓂᖓ), ᐃᓱᕐᑮᑏᑦ ᒧᓂᓯᐹᓕᑎᒃᑯᑦ ᐃᓱᕐᑮᑎᓂᒃ ᐱᐅᓯᓕᑎᓇᓂᕐᒧᑦ, ᑲᔪᓯᑎᑕᐅᒍᓐᓇᓂᐊᕐᑐᓂᒃ ᐱᓇᓱᒐᖃᕐᑎᓯᓂᕐᒧᑦ, ᓄᓇᖅᑲᑎᑮᑦ ᐱᕙᓪᓕᐊᑎᑕᐅᓂᖏᑦᑕ ᑮᓇᐅᔭᕐᑯᑎᖏᓐᓂ) ᐱᔪᓂᒃ. ᑲᑎᓕᒫᕐᓯᑎᒃ ᐱᓇᓱᐊᕐᑕᐅᓂᖓ 1.5-ᒥᓕᐊᓐ.

ᑐᕌᒐᓱᐊᕐᑕᖓ

ᐅᒃᑯᐊᐃᓯᓂᖅ ᓯᕗᓪᓕᐹᒥ ᐃᒋᑕᐅᔪᓂᒃ ᓴᓂᕐᑮᔪᕗᒻᒥᒃ ᐊᒻᒪᓗ ᐃᕙᔭᕐᕕᒥᒃ ᓄᓇᕗᒻᒥ.

ᖃᖓᒫᓕᖓᓂᖓ

2021.

ᑐᑭᒧᐊᒍᑎᒃ 2: ᓄᐃᑦᓯᓂᖅ ᐊᐅᓚᑕᐅᒍᓯᑦᓴᓂᒃ ᓄᓇᕕᒻᒨᓕᖕᒐᔪᓂᒃ ᑲᔪᓯᑎᑕᐅᒍᓐᓇᓂᐊᕐᑐᓂᒃ ᐱᕙᓪᓕᐊᑎᑦᓯᒍᑎᓂᒃ

ᐋᖅᑭᒋᐊᕈᑎ 11

ᐊᑐᓕᕐᑎᓗᒍ ᐃᕙᔭᕐᕕᒃ ᐊᑐᕐᓴᖕᒍᓇᐊᓪᓚᒍᓐᓇᑐᓂ ᐃᒋᑕᐅᔪᓂᒃ.

ᑐᕌᒐᖅ

ᐱᕙᓪᓕᐊᑎᓗᒍ ᐃᒋᑕᐅᔪᓂᒃ ᐱᓇᓱᒍᓯᖅ ᐅᑭᐅᕐᑕᑐᒥ ᐃᒋᑦᓯᕕᒻᒨᔭᕐᑕᐅᖏᒫᕈᑎᑦᓴᒥᒃ.

ᓇᓗᓄᕐᑕᐅᓂᖓ, ᑐᑭᓯᓇᐅᑎᖓ ᐊᒻᒪᓗ ᐊᑐᓕᕐᑎᑕᐅᓂᖓᑕ ᐃᓱᒪᔩᑎᖏᑦ

ᑖᓐᓇ ᐋᖅᑭᒋᐊᕈᑎ ᐱᕙᓪᓕᐊᑎᑦᓯᓂᖃᓇᐊᓕᒃ ᐊᑐᕐᓴᖕᒍᓇᐊᓪᓚᑎᑦᓯᒍᓯᕐᒥᒃ ᐅᑎᕐᑎᑕᐅᒍᓐᓇᖏᑦᑐᓂᒃ ᓈᒻᒪᓯᓂᕐᑎᑕᐅᓗᓂ ᓄᓇᕕᐅᑉ ᖃᓄᐃᑦᑑᓂᖓᓄᑦ. ᓱᒐᓗᑦᑐᒥ, ᖃᓄᐃᑦᑑᓂᖏᑦ ᐊᑐᕐᓴᖕᒍᓇᐊᓪᓚᑎᑕᐅᒍᓐᓇᑐᐃᑦ, ᐱᑦᔪᓯᑦᓯᐊᑦ ᐊᒻᒪᓗ ᐱᓇᓱᑎᐅᒋᐊᓖᑦ ᓇᓗᓄᕐᑕᐅᓗᑎᒃ. ᐱᒋᐊᖅᖓᐅᑎᐅᓗᓂ ᐊᑑᑎᑎᑕᐅᓛᕐᑐᖅ ᓄᓇᓕᑭᑦᑐᒥ (ᐃᓄᓕᒻᒥ 500-ᐃᑦ ᐊᑖᓂ) ᓵᖅᖓᔭᖃᕐᓗᓂ ᐊᑐᕐᓴᐅᒋᐊᓪᓚᕈᓐᓇᑐᓂᒃ ᐱᓯᒪᔪᓂᒃ ᐊᓂᕐᕋᓇᔭᐅᔪᓂᑦ ᐊᒻᒪᓗ ICI-ᑯᓂᒃ. ᐱᑦᔪᓯᖅ ᐅᓐᓂᑑᑕᐅᔪᖅ ᐊᑦᑎᓕᓇᓂᕐᒧᑦ ᐊᔪᕿᒋᐊᕐᑏᑦ ᐊᖓᔪᕐᕐᑳᖓᓄᑦ ᐃᓕᓐᓂᐊᕕᕐᔪᐊᒥ ᑯᐯᒃ ᓯᑯᑦᓯᒥᒥᑦᑐᖅ ᐃᓚᕐᕐᑯᐊᖅ 2 -ᒥᑦᑐᖅ ᐃᒋᑦᓴᑦ ᐊᐅᓚᑕᐅᒍᓯᖏᑦ ᐅᑭᐅᕐᑕᑐᒥ: ᑐᓴᕐᑎᓯᐅᑎ ᒪᓕᑦᑕᐅᓛᕐᑐᖅ. ᑖᓐᓇ ᐱᓇᓱᐊᕐᑕᐅᓂᖓ ᐃᑲᔪᕐᓯᔭᐅᓪᓗᑎᓇᐊᖃᕐᓂᑯᖓᓄᑦ, ᐊᑕᐅᓯᑐᐊᑦᓯᐊᖅ ᓄᓇᓕᒃ ᓇᓗᓄᕐᑕᐅᓛᕐᑐᖅ ᐆᑦᑐᕋᕐᑕᐅᓂᕐᒥ. ᐊᒻᒪᓗᑦᑕᐅᖅ, ᑮᓇᐅᔭᕐᑕᓯᔭᐅᒋᐊᓪᓚᓇᐊᖃᓛᕐᑐᖅ (ᑮᓇᐅᔭᖃᕐᑎᓯᕕᓐᓄᑦ, ᐊᖏᖃᑎᒌᒍᑎᑎᒍᑦ, ᐃᒫᓚᑲᖅ).

ᐱᕈᕐᑎᓯᓪᓗᑐᕐᑐᑦ

☒ ᐊᓂᕐᕋᒋᔭᐅᔪᑦ

☒ ᐱᕐᑯᑎᓕᐅᕐᑏᑦ, ᖃᑭᒐᓯᐊᕐᕖᑦ ᐊᒻᒪᓗ ᐱᓇᓱᕙᕕᒪᓈᑦ (ICI)

☐ ᓴᓇᓃᑦ, ᓄᑕᐅᓯᓕᕐᑎᓇᓃᑦ ᐊᒻᒪᓗ ᓯᕐᑯᑦᑎᐃᑦ (CRD)

ᑲᒪᒐᔭᕐᑐᖅ

ᑲᑎᕕᒃ ᓄᓇᓕᓕᒫᑦ ᑲᕙᒪᖓ ᐱᓇᓱᖃᑎᖃᕐᓗᓂ ᐅᑭᐅᕐᑕᑐᒥ ᓄᓇᓕᒻᒥᒃ ᓇᓗᓄᕐᑕᐅᔪᒥᒃ ᓯᔪᓪᓕᐸᒧᑦ ᐱᓇᓱᐊᕐᑕᐅᓂᕐᒧᑦ, ᐊᒻᒪᓗ ᓄᓇᓃᑦ ᑎᒥᕐᑯᑎᖏᑦ ᐃᑲᔪᕐᑕᐅᓗᑎᒃ RECYC-QUÉBEC-ᑯᓄᑦ ᐊᒻᒪᓗ ᐊᐅᓚᑦᓯᔨᐊᓂᐊᕐᑐᖅ ᓄᐃᑕᐅᓗᓂ ᓇᓪᓕᑲᕈᓯᑎᒍᑦ ᐅᓪᓗᒥᓂᑕᖅᖅᒍᑎᑦᓯᒍᓯᑎᒍᑦ ᐊᑑᑎᓲᖅ ᑯᐯᒻᒥ (2021).

ᑮᓇᐅᔭᕐᑑᑎᑦᓴᑦ

ᒥᑦᓴᐅᓵᕐᑕᐅᔪᖅ $275,000 ᐱᔭᐅᒋᐊᓖᑦ ᑮᓇᐅᔭᖃᕐᑎᓯᓂᐊᕐᑎᓗᒋᑦ ᐊᕐᕌᒍᒧ ᓯᕗᓪᓕᐸᒧᑦ ᐱᓇᓱᑦᑕᐅᔪᒧᑦ, ᐊᑐᕐᓗᓂ ᐃᓂᓪᓚᖓᒍᓯᑐᐃᓐᓇᒥᒃ ᒪᓕᓪᓗᓂ ᐅᓐᓂᑑᑎᐅᔪᓄᑦ ᐊᑦᑎᓕᓇᓂᕐᒧᑦ ᐊᔪᕿᒋᐊᕐᑏᑦ ᐊᖓᔪᕐᕐᑳᖓᓄᑦ ᐃᓕᓐᓂᐊᕕᕐᔪᐊᒥ ᑯᐯᒃ ᓯᑯᑦᓯᒥᒥᑦᑐᖅ. ᓇᓪᓕᑲᒐᑦᓴᑦ ᐊᑐᓐᓇᑐᑦᓴᐅᑐᐊᕐᐸᑕ ᑐᖅᖓᕕᓕᒻᒥᒃ (ᐃᓚᖓᓂ, ᑮᑦᑑᑎᒋᓗᒍ, ᐃᓂᓪᓚᖓᔪᕐᑕᖅᖅᒋᒪᑦ ᒫᓐᓇ ᐃᓂᒋᒐᔭᕐᑕᖓᓂᒃ ᒪᕐᐸᑎᓇᒍᑎᐅᑉ ᒪᖅᑭᑦᑕᓴᔭᕐᓂᒃ), ᐱᓇᓱᐊᕐᓂᐅᑉ ᐊᑭᖓ ᐅᓄᕐᓂᓴᒻᒪᓇᐅᓚᖓᔪᖅ. ᓴᓇᔭᐅᒍᑎᖅᑭᑦᑕ ᐊᑭᖓ ᓄᓇᕕᒻᒥ ᐅᓄᕐᓂᓴᒻᒪᓇᐅᔪᖅ ᐊᑦᔨᓗᐊᑦᓯᐊᖓᓂ ᐱᓇᓱᑦᑕᐅᔪᒥ ᑯᐯᒃ ᖃᑦᖅᖓᓂᖓᓂ.

ᑐᕌᒐᓱᐊᕐᑕᖓ

ᐊᑐᓕᕐᑎᓗᒍ ᐊᑐᕐᓴᖕᒍᒋᐊᓪᓚᑎᑦᓯᒍᓯᖅ ᓄᓇᓕᐊᕈᕐᒥ ᐊᑕᐅᓯᕐᒥ.

ᖃᖓᒫᓕᖓᓂᖓ

2024: ᐸᕐᓇᐸᓪᓕᐊᓗᒍ ᓄᐊᑦᓯᒍᓯᖅ ᐱᓇᓱᖃᑎᒌᒍᑕᐅᓗᓂ.

2027: ᐱᔭᕇᕐᓗᒍ ᐊᕐᕌᒍᖓ ᓯᔪᓪᓕᐸᖅ ᐊᑐᕐᓴᖕᒍᒋᐊᓪᓚᑎᑦᓯᓂᕐᒥ.

ᑐᑭᒧᐊᒍᑎᒃ 2: ᓄᐃᑦᓯᓂᖅ ᐊᐅᓚᑕᐅᒍᓯᑦᓴᓂᒃ ᓄᓇᕕᒻᒨᓕᖓᔪᓂᒃ ᑲᔪᓯᑎᑕᐅᒍᓐᓇᓂᐊᕐᑐᓂᒃ ᐱᕙᓪᓕᐊᑎᑦᓯᒍᑎᓂᒃ

ᐋᖅᑭᒋᐊᕈᑎ 12 **ᐃᑲᔪᕐᓗᒋᑦ ᓂᐅᕕᕐᓂᐊᕖᑦ ᐱᓇᓱᐊᕐᓂᖏᓐᓂ ᐅᑎᕐᑎᓯᕕᐅᒍᓯᕐᒥ.**
ᑐᕌᒐᖅ ᐱᕙᓪᓕᐊᑎᓗᒍ ᐃᒋᑕᐅᔪᓂᒃ ᐱᓇᓱᒍᓯᖅ ᐅᑭᐅᕐᑕᑐᒥ ᐃᒋᑦᓯᕕᒻᒨᖓᕈᑎᑦᓴᒥᒃ.
ᓇᓗᓐᕐᑕᐅᓂᖓ, ᑐᑭᓯᓇᐅᑎᖓ ᐊᒻᒪᓗ ᐊᑐᓕᕐᑎᑕᐅᓂᖓᑕ ᐃᓱᒪᔪᑎᖏᑦ 2022 ᐱᒋᐊᕐᓗᒍ, ᐅᑎᕐᑎᓯᒍᓯᖅ ᐱᓕᐅᒥᑎᑕᐅᒋᐊᓪᓛᓛᕐᑐᖅ ᐃᓚᖃᓂᐊᓕᕐᓗᓂ ᐃᒥᕋᖃᐅᑎᓕᒫᑦᓯᐊᓂᒃ ᓂᐅᕐᕈᓯᕐᑕᐅᔪᓂ ᑯᐯᓕᒫᒥ. ᐱᓇᓱᒍᓯᖅ ᓂᐅᕕᕐᓂᐊᕕᕐᑯᑎᓕᓕᒫᓂᒃ ᐊᑭᓛᑎᑦᓯᖃᑦᑕᓇᐊᖃᓛᓕᕐᑐᖅ ᓂᐅᕕᕐᑐᓕᒫᓂ ᐊᒻᒪᓗ, ᑎᑰᓇ, ᐊᑭᓛᑎᖅᑲᓗᒋᑦ ᐃᒥᕋᖃᐅᑎᕕᓂᓕᒫᑦ ᐅᑎᕐᑎᓯᕕᐅᒍᓐᓇᓯᓗᑎᒃ. ᓂᐅᕕᕐᓂᐊᕕᕐᑯᑎᓕᓕᒫᑦ ᑲᒪᖃᑦᑕᓇᐊᖃᓛᕐᒥᔪᑦ ᐊᐅᓪᓚᑎᑦᓯᓂᕐᒥᒃ ᐃᒥᕋᖃᐅᑎᕕᓂᕐᓂᒃ ᑲᒪᔭᐅᕕᖓᓅᕐᓯᓗᑎᒃ, ᐆᑦᑑᑎᒋᓗᒍ Boissons gazeuses-ᑯᑦ ᐊᕙᑎᓕᓇᓂᐅᑉ ᐃᒥᕋᖃᐅᑎᓕᓇᕕᖏᓐᓄᑦ. ᑕᒪᓐᓇ ᐊᑑᑎᔭᐅᒋᐊᑦᑐᕋᓗᐊᕐᑎᓗᒍ ᓂᐅᕕᕐᓂᐊᕕᓕᓐᓄᑦ, ᑲᑎᕕᒃ ᓄᓇᓕᓕᒫᑦ ᑲᕙᒪᖓ ᐱᓪᓗᑯᒋᐊᓕᑎᒍᑦ ᐃᑲᔪᕐᓯᒪᓛᕐᓂᐊᑐᖅ ᐊᑐᓕᕐᑎᑕᐅᒍᑎᖓᓂᒃ ᓄᑖᒥᒃ. ᐊᑐᓕᕐᑎᑕᐅᑦᓯᐊᓕᕐᐸᑦ, ᐅᑎᕐᑎᓯᒍᓯᖅ ᐱᓕᐅᒥᑎᑕᐅᓂᖓ ᓴᖅᒍᑎᓇᓛᕐᑐᖅ ᐊᒥᓱᒻᒪᓇᓐᓂᒃ ᐃᒋᑕᐅᓲᓂᒃ ᐊᑐᕐᓴᖅᒍᕐᑎᑕᐅᖅᓖᕐᑎᓗᒋᑦ. ᐊᑭᓛᕐᕐᑲᑎᑦᓯᓂᖅ ᐅᑎᕐᑎᑕᐅᓛᕐᑐᓂᒃ ᐃᓚᐅᑎᑕᐅᓛᕐᑐᖅ ᐋᖅᑭᒋᐊᕈᑎᒧᑦ 1-ᒧᑦ ᑕᒪᑦᓱᒪ ᐊᐅᓚᑦᔭᓇᐊᕈᑎᖏᓐᓃᑐᓄᑦ ᐊᒻᒪᓗ ᐋᖅᑭᒋᐊᕈᑎᒧᑦ 4-ᒧᑦ ᓄᓇᓃᑦ ᐃᒋᑦᓴᓂᒃ ᐊᐅᓚᑦᓯᒍᑎᖏᑦᑕ ᐸᕐᓇᑕᐅᒪᒍᑎᖓᓄᑦ.
ᐱᕈᕐᑎᓯᓪᓗᑐᕐᑐᑦ ☒ ᐊᓂᕐᕋᒋᔭᐅᔪᑦ ☒ ᐱᕐᑯᑎᓕᐅᕐᑏᑦ, ᖃᑭᒐᓱᐊᕐᕖᑦ ᐊᒻᒪᓗ ᐱᓇᓱᕝᕕᒪᓈᑦ (ICI) ☐ ᓴᓇᓃᑦ, ᓄᑕᐅᓯᓕᕐᑎᓇᓃᑦ ᐊᒻᒪᓗ ᓯᕐᑯᑦᑎᑐᑦ (CRD)
ᑲᒪᒐᔭᕐᑐᖅ ᑲᑎᕕᒃ ᓄᓇᓕᓕᒫᑦ ᑲᕙᒪᖓ ᐃᑲᔪᕐᑕᐅᓗᓂ RECYC-QUÉBEC-ᑯᓄᑦ.
ᑮᓇᐅᔭᕐᑑᑎᑦᓴᑦ $180,000.
ᑐᕌᒐᓱᐊᕐᑕᖅᒐ ᐃᑲᔪᕐᓗᒋᑦ ᓂᐅᕕᕐᓂᐊᕕᕐᑯᑎᓖᑦ ᐊᑐᓕᕐᑎᓯᓂᖏᓐᓂ ᐊᑭᓛᕐᕐᑲᓗᑎᒃ ᐅᑎᕐᑎᓯᒍᓯᕐᒥᒃ.
ᖃᖅᒐᓕᖅᒐᖅᒐ 2022.

ᑐᑭᒧᐊᒍᑎᒃ 2: ᓄᐃᑦᓯᓂᖅ ᐊᐅᓚᑕᐅᒍᓯᑦᓴᓂᒃ ᓄᓇᕕᒻᒨᓕᖓᔪᓂᒃ ᑲᔪᓯᑎᑕᐅᒍᓐᓇᓂᐊᕐᑐᓂᒃ ᐱᕙᓪᓕᐊᑎᑦᓯᒍᑎᓂᒃ

ᐋᖅᑭᒋᐊᕈᑎ 13

ᐊᑐᓕᕐᑎᓯᓂᖅ ᓄᓇᓕᒻᒥ ᐱᒋᐊᕐᑎᓯᓂᕐᒥᒃ ᐃᑭᓕᐅᒥᑎᑦᓯᓂᕐᒥᒃ ᐊᓯᖅᑮᓂᕐᒥ ᓴᓇᓂᕐᒧᑦ ᐊᑐᕐᑕᐅᓲᓂᒃ.

ᑐᖏᒐᖅ

ᐱᕙᓪᓕᐊᑎᓗᒍ ᐃᒋᑕᐅᔪᓂᒃ ᐱᓇᓱᒍᓯᖅ ᐅᑭᐅᕐᑕᑐᒥ ᐃᒋᑦᓯᕕᒻᒨᔭᕐᑕᐅᖏᒫᕈᑎᑦᓴᒥᒃ.

ᓇᓗᓐᕐᑕᐅᓂᖓ, ᑐᑭᓯᓇᐅᑎᖓ ᐊᒻᒪᓗ ᐊᑐᓕᕐᑎᑕᐅᓂᖓᑕ ᐃᓱᒫᓗᑎᖏᑦ

ᐊᕐᕋᒍᑕᒫᑦ, ᓴᓇᓂᕐᒧᑦ ᐊᑐᕐᑕᐅᓲᑦ ᐊᒥᓱᑲᓪᓕᑦ (ᐊᑐᕐᑕᐅᒋᐊᓪᓚᕈᓐᓇᑐᑦ ᐊᒻᒪᓗ ᓯᔪᓚᕐᑭᑎᑕᐅᔪᕕᓂᐅᑐᐃᓐᓇᓇᐊᓖᑦ ᑲᒪᔭᐅᑦᓯᐊᖏᒧᑦ) ᐃᒋᑕᐅᓲᑦ ᐅᑭᐅᕐᑕᑐᒥ ᐃᒋᑦᓯᕕᖏᓐᓄᑦ ᐊᒻᒪᓗ ᐃᑯᐊᓪᓚᑕᐅᑦᓯᑎᒃ. ᐅᒥᐊᕐᔪᐊᑰᕐᑎᓯᓂᖅ ᐊᑭᑐᔪᐊᓘᒻᒪᑦ, ᐊᑭᑭᓐᓂᓴᒻᒪᓇᐅᓲᖅ ᓴᓇᔨᓄᑦ ᐱᓇᓲᑎᒋᐊᓪᓚᓂᒃ ᐊᐅᓪᓚᑎᑦᓯᑐᐃᓐᓇᓇᐊᖓ ᐊᒻᒪᓗ ᐊᒥᐊᒃᑯᖏᑦ ᐃᒋᑐᐃᓐᓇᓱᒋᑦ, ᓴᓇᒍᑎᓂᒃ ᐃᑭᓈᓇᖅᖏᖓᕐᓂᒥᒃ. ᐊᓯᖅᑭᑎᑦᓯᖏᖓᕐᓂᒥ ᑖᒃᑯᓂᖓ ᓴᓇᒍᑎᓂᒃ, ᐱᓇᓱᓐᓂᖅ ᐊᑐᐃᓐᓇᑭᕐᑕᐅᓛᓯᔪᖅ ᓄᓇᓕᓐᓂ ᐊᑦᔨᒌᖅᖏᑐᓂ. ᖃᓄᐃᓘᑭᓯᖅ ᓴᓇᔭᐅᓛᕐᑐᖅ CRD-ᑯᓂᒃ ᑎᓕᔭᐅᒪᔪᐃᑦ ᐊᒥᐊᒃᑯᒥᓂᒃ ᐊᒥᖅᑳᖅᑲᑎᖅᑲᕐᓂᐊᑎᓪᓗᒋᑦ. ᑕᒣᓘᑭᑎᒃ, ᐃᑭᓕᐅᒥᒐᔭᕐᒪᑕ ᐃᒋᑦᓴᑦ ᓄᑖᑦ ᐊᒻᒪᓗ ᐊᑐᕐᑕᐅᒍᓐᓇᖏᓐᓇᑐᐃᑦ ᐱᓇᓱᑏᑦ ᐅᓪᓗᖏᑦ ᐃᓱᓕᕝᕕᓛᑦ (ᐆᑦᑑᑎᒋᓗᒍ ᐃᑭᐊᕐᒥᐅᑕᑦᓴᔪᑦ), ᐊᒻᒪᓗ ᓯᔪᒃᑐᒐᓕᒍᓯᐅᓗᓂ ᓴᓂᕐᑯᑕᐅᒪᔪᓂᒃ ᓯᓚᒥ ᐊᑯᓂᐅᓗᐊᕐᑐᐊᓗᒃ (ᐆᑦᑑᑎᒋᓗᒍ ᒥᖅᒍᐊᑭᑏᑦ ᐊᒻᒪᓗ ᐊᑭᓐᓇᓴᔪᑦ). ᓴᓇᓂᖅᓄᑖᒥᒃ ᐱᐅᓕᓂᐊᒐᖅᑲᐅᑎᒥᒃ ᖃᓄᕐᑑᑭᑎᑦᓴᓯᐊᖅ. ᐅᖅᑲᒍᑎᖅᑲᕐᓂᖅ ᐊᑑᑎᒋᐊᖅᑲᓛᕐᑐᖅ ᑎᒥᐅᔪᓄᑦ, ᐱᓇᓱᐊᖅᑲᑎᑏᓐᓂᑎᒍᑦ ᑲᑎᖅᖓᔨᐊᐱᖅᑲᕐᓂᑰᑐᐃᓐᓇᓇᐊᓕᒃ ᖃᐅᔨᒋᐊᕐᓂᒧᑦ ᑲᑎᖅᖓᔨᐊᐱᓐᓄᑦ. (ᐋᖅᑭᒋᐊᕈᑎ 19).

ᐱᕈᕐᑎᓯᓪᓗᑐᕐᑐᑦ

☐ ᐊᓂᕐᕋᒋᔭᐅᔪᑦ

☐ ᐱᕐᑯᑎᓕᐅᕐᑏᑦ, ᖃᑭᒐᓯᐊᕐᕕᑦ ᐊᒻᒪᓗ ᐱᓇᓱᕝᕕᒪᓈᑦ (ICI)

☒ ᓴᓇᓃᑦ, ᓄᑕᐅᓯᓕᕐᑎᓇᓃᑦ ᐊᒻᒪᓗ ᓯᕐᑯᑦᑎᑌᑦ (CRD)

ᑲᒪᒐᔭᕐᑐᖅ

ᑎᒥᐅᔪᐃᑦ ᐊᒻᒪᓗ ᑎᓕᔭᐅᒪᔪᑦ ᐃᓚᐅᕕᓛᑦ CRD-ᑯᓄᑦ ᐱᓂᐊᕐᓂᐅᔪᓂᒃ (ᑲᑎᕕᒃ ᐃᓪᓗᓕᓇᔨᕐᔪᐊᑯᑦ, ᓄᓇᕕᒻᒥ ᐃᓗᓯᓕᓇᕕᒃ, ᑲᑎᕕᒃ ᐃᓕᓴᕐᓂᓕᓇᓂᖅ, ᒪᑭᕝᕕᑯᑦ, ᑲᑎᕕᒃ ᓄᓇᓕᓕᒫᑦ ᑲᑦᒪᖓ, ᐃᓚᒋᓴᐅᑉ ᓴᓇᔨᖏᑦ, ᐊᒻᒪᓗ ᐊᓯᖏᑦ).

ᑮᓇᐅᔭᕐᑑᑎᑦᓴᑦ

ᓇᓗᓐᕐᑕᐅᒋᐊᖃᓛᕐᑐᖅ ᐱᓇᓱᐊᕐᑕᐅᔪᐃᑦ ᓇᓗᓐᕐᑕᐅᔪᑦ ᒪᓕᓪᓗᒋᑦ.

ᑐᖏᓯᐊᕐᑕᖓ

ᐊᑐᓕᕐᑎᓯᓂᖅ ᐱᓇᓱᐊᕐᓂᓂᒃ ᐃᑭᓕᐅᒥᑎᑦᓯᒋᐊᕐᓂᒧᑦ ᐊᓯᖅᑭᑕᐅᔪᓂᒃ ᓴᓇᓂᕐᒧᑦ ᐱᓇᓱᑎᓂᒃ ᓄᓇᓖᓐᓂ ᒪᕐᑮᓂ.

ᖃᖓᒫᓕᖓᓂᖓ

2027.

ᑐᑭᒧᐊᒍᑎᒃ 2: ᓄᐃᑦᓯᓂᖅ ᐊᐅᓚᑕᐅᒍᓯᑦᓴᓂᒃ ᓄᓇᕗᒻᒧᓕᖓᔪᓂᒃ ᑲᔪᓯᑎᑕᐅᒍᓐᓇᓂᐊᕐᑐᓂᒃ ᐱᕙᓪᓕᐊᑎᑦᓯᒍᑎᓂᒃ

ᐋᖅᑭᒋᐊᕈᑎ 14

ᖃᐅᔨᓴᕐᓂᖅ ᐱᓇᓱᑦᑕᐅᒍᓐᓇᑐᓂᒃ ᐃᑭᓪᓕᑎᓇᓂᕐᒥ ᐊᐅᓪᓚᑐᑦᓴᓂᒃ ᐆᕐᑐᐃᓲᓄᑦ.

ᑐᕌᒐᖅ

ᐱᕙᓪᓕᐊᑎᓗᒍ ᐃᒋᑕᐅᔪᓂᒃ ᐱᓇᓱᒍᓯᖅ ᐅᑭᐅᕐᑕᑐᒥ ᐃᒋᑦᓯᕕᒻᒧᔭᕐᑕᐅᖏᒫᕈᑎᑦᓴᒥᒃ.

ᓇᓗᓐᕐᑕᐅᓂᖓ, ᑐᑭᓯᓇᐅᑎᖓ ᐊᒻᒪᓗ ᐊᑐᓕᕐᑎᑕᐅᓂᖓᑕ ᐃᓱᒫᓗᑎᖏᑦ

ᐊᖏᔪᒻᒪᓈᑦ ᐃᒋᑕᐅᓲᑦ ᐅᑭᐅᕐᑕᑐᒥ ᐃᒋᑦᓯᕕᖏᓐᓄᑦ ᐊᐅᓪᓚᑎᑕᐅᒍᑎᖏᓐᑕ ᐆᕐᑐᑕᐅᒍᑎᕕᓃᑦ. ᐆᕐᑐᓕᕐᑭᑕᐅᓲᑦ ᓱᒃᑯᓈᒃᑯᓯᕐᑕᐅᓯᑎᒃ ᓂᕿᑦ, ᓱᓇᓗᒃᑦ ᐊᒻᒪᓗ ᐱᐅᒃᑯᑏᑦ ᐊᐅᓪᓚᑎᑕᐅᓕᕋᒥᒃ; ᐆᕐᑐᑕᐅᓂᖏᑦ ᐃᓚᖓᓂ ᐊᖏᔪᒻᒪᓇᐅᓲᑦ ᐊᒻᒪᓗ ᐊᑐᕐᓴᖑᓇᐊᓪᓚᑎᑕᐅᓲᖑᒐᑎᒃ, ᑭᓯᐊᓂ ᕿᔪᖏᑦ ᐊᑐᐃᓐᓇᐅᑎᑕᐅᕙᓪᓗᓲᖅ ᐊᑐᕐᓴᐅᑎᑕᐅᒋᐊᓪᓚᓱᓂ. ᐃᑭᓪᓕᑎᓇᓂᖅ ᐊᐅᓪᓚᑎᑦᓯᒍᑏᑦ ᐆᕐᑐᑕᐅᒍᑎᖏᓐᓂᒃ, ᐊᑐᕐᓴᐅᒋᐊᓪᓚᕈᓐᓇᓕᐅᒥᑎᑦᓯᓂᖅ, ᐊᒻᒪᓗ ᐅᑎᕐᑎᑕᐅᒍᓐᓇᕕᖃᕐᓗᑎᓯᓂᖅ ᖃᓪᓗᓈᓄᑦ ᐱᔭᓇᐊᑐᔫᓲᑦ. ᖃᐅᔨᓴᕐᑕᐅᓯᒪᒐᓗᐊᕐᓯᑎᒃ ᑕᒪᒃᑯᓂᖓ ᐃᑭᓪᓕᐅᒥᑎᑕᐅᔪᑦᓴᐅᓂᖏᓐᓂᒃ ᐃᓗᓐᓈᒍᑦ ᐅᑯᑯᓗᓐᓃᑦ ᑕᒪᑐᒧᖓᓕᖓᔪᓚᑲᓂᒃ, ᐃᓗᓂᖃᕐᑎᑕᐅᓪᓚᓇᖅᑭᑐᖅ ᓄᓇᕗᒻᒧᓕᖓᓪᓗᑐᕐᑐᓂᒃ. ᑖᒃᑯᐊ ᖃᐅᔨᓴᕐᑕᐅᒍᑏᑦ ᓄᐊᑕᐅᒍᓐᓇᑐᑦ ᐊᓪᓚᑕᐅᒪᒍᑎᖏᑦ ᐊᒻᒪᓗ ᓄᐃᑦᓯᒍᑕᐅᓗᓂ ᑐᑭᓯᓇᕐᑎᑕᐅᒍᑎᖏᑦ ᖃᐅᔨᓴᕐᑕᕕᓃᑦ ᐆᕐᑐᐃᓲᑦ ᐃᑭᓕᐅᒥᑎᑦᓯᒍᑎᑦᓴᖏᓐᓂᒃ ᓄᓇᕗᒻᒧᓕᖓᔪᓂᒃ ᓈᒻᒪᒋᔭᐅᔪᓂᒃ ᓂᐅᕕᕐᓂᐊᑎᓄᑦ ᐊᒻᒪᓗ ᐊᐅᓪᓚᑎᑦᓯᓲᓄᑦ. ᖃᐅᔨᒋᐊᕐᑕᐅᓂᖓ ᑖᑦᓯᒪ ᖃᐅᔨᓴᕐᑕᕕᓂᐅᑉ, ᐋᖅᑭᒋᐊᕈᑦᓴᖏᑦ ᐆᑦᑐᕋᕐᑕᐅᒍᓐᓇᑐᑦ ᐃᓚᐅᕐᑲᑕᐅᒍᒪᔪᓄᑦ. ᐃᓱᐃᓗᑕᖓ ᓂᕐᑮᑦ ᐊᓯᖅᑭᑕᐅᕐᑲᑦᑕᓂᖏᑦᑲ ᐃᓱᒪᒋᔭᐅᑦᓯᐊᕋᔭᕐᒥᔪᖅ ᐊᓯᖅᑮᕐᑲᑦᑕᕈᒪᖕᖏᒧᑦ ᐊᐅᓪᓚᑎᑕᐅᓂᖏᓐᓂ.

ᐱᕈᕐᑎᓯᓪᓗᑐᕐᑐᑦ

- ☒ ᐊᓂᕐᕋᒋᔭᐅᔪᑦ
- ☒ ᐱᕐᑯᑎᓕᐅᕐᑏᑦ, ᖃᑭᒐᓱᐊᕐᕖᑦ ᐊᒻᒪᓗ ᐱᓇᓱᕝᕕᒪᓈᑦ (ICI)
- ☒ ᓴᓇᓃᑦ, ᓄᑕᐅᓯᓕᕐᑎᓇᓃᑦ ᐊᒻᒪᓗ ᓯᕐᑯᑦᑎᑐᑦ (CRD)

ᑲᒪᒐᔭᕐᑐᖅ

ᑲᑎᕕᒃ ᓄᓇᓕᓕᒫᑦ ᑲᕝᒪᖓ ᐱᓇᓱᖃᑎᖃᕐᓗᓂ ᓂᐅᕕᕐᓂᐊᕕᕐᑯᑎᒻᒪᓇᓕᓐᓂᒃ (ᐃᓚᒋᔭᖅ, Northern, ᓂᐅᕕᕐᕕᒃ), ᖃᖓᑦᑕᔫᖅᑯᑎᓃᑦ ᐊᒻᒪᓗ ᐅᒥᐊᕐᔪᐊᕐᑯᑎᓃᑦ, ᐊᒻᒪᓗ ᓄᓇᕗᒻᒥ ᐃᓗᓯᓕᓇᕈᑦ.

ᑮᓇᐅᔭᕐᑑᑎᑦᓴᑦ

ᒥᑦᓴᐅᔫᕐᑕᐅᔪᖅ $40,000 ᐱᔭᐅᒋᐊᓃᑦ ᖃᐅᔨᓴᕐᓂᒥ ᑲᔪᓯᑎᑦᓯᒍᑎᑦᓴᑦ.

ᑐᕌᒐᓱᐊᕐᑕᖓ

ᐊᑐᓕᕐᑎᓯᓂᖅ ᖃᐅᔨᓴᕐᓂᒥᒃ ᐱᓇᓲᑎᐅᒍᓐᓇᑐᒥᒃ ᐃᑭᓪᓕᑎᓇᓂᕐᒥ ᐆᕐᑐᐃᒍᓯᕐᓂᒃ.

ᖃᖓᒫᓕᖓᓂᖓ

2024.

ᑐᑭᒧᐊᒍᑎᒃ 2: ᓄᐃᑦᓯᓂᖅ ᐊᐅᓚᑕᐅᒍᓯᑦᓴᓂᒃ ᓄᓇᕕᒻᒨᓕᖓᔪᓂᒃ ᑲᔪᓯᑎᑕᐅᒍᓐᓇᓂᐊᕐᑐᓂᒃ ᐱᕙᓪᓕᐊᑎᑦᓯᒍᑎᓂᒃ

ᐋᖅᑭᒋᐊᕈᑎ 15

ᐱᐅᓯᑎᒋᐊᕐᓗᒍ ᐅᑎᕐᑎᓯᕕᐅᒋᓱᑦ ᐊᒻᒪᓗ ᓄᐃᓗᒋᑦ ᐅᑎᕐᑎᓯᕕᑦᓴᑦ ᓄᑖᑦ ᐊᐅᓚᑕᐅᓱᑦ ᓴᓇᓱᓄᑦ ᑲᒪᔭᑦᓴᔭᓕᐊᖑᒍᓯᒪᔪᓂᒃ.

ᑐᕌᒐᖅ

ᑲᔪᓯᑎᒋᐊᓪᓚᓗᒍ ᐊᒻᒪᓗ ᐱᕙᓪᓕᐊᑎᓗᒍ ᐅᑎᕐᑎᑕᐅᒍᓯᐅᒋᕐᑐᑦ.

ᓇᓗᓐᕐᑕᐅᓂᖓ, ᑐᑭᓯᓇᐅᑎᖓ ᐊᒻᒪᓗ ᐊᑐᓕᕐᑎᑕᐅᓂᖓᑕ ᐃᓱᒪᒍᑎᖏᑦ

ᐱᖓᓱᔪᕐᑐᑦ ᐅᑎᕐᑎᓯᕕᑦ ᐃᓂᓪᓚᑕᐅᓯᒪᔪᑦᓄᓇᓐᓂ ᐱᖓᓱᔪᕐᑐᓂ ᐊᖏᕐᑕᐅᓯᒪᑦᓯᑎᒃ ᓇᓗᓐᕐᑕᐅᒪᔪᓂ ᑲᒪᒋᐊᕐᑲᕐᓂᖏᓐᓂᒃ ᐱᐅᓕᓂᐊᒐᕐᓂᒃ ᑲᒪᒋᔭᐅᒋᐊᓕᓐᓂᒃ ᓴᓇᓱᓄᑦ. ᐃᓪᓗᒥ ᐱᐅᓕᓂᐊᒐᒻᒪᕆᑦ ᐃᓚᒋᐊᕈᑕᐅᓛᓕᕐᑐᑦ ᐊᓪᓚᑕᐅᒪᔪᓄᑦ ᑖᑦᓯᒍᖓ ᐊᐅᓚᑦᔭᒋᐊᕈᑎ ᐃᓱᓕᓚᐅᕐᑎᓇᒍ ᐊᒻᒪᓗ ᓄᑖᖅ ᐊᐅᓚᑦᓯᔾᑦᓴᐅᓂᐊᕐᑐᖅ ᓄᐃᑕᐅᓗᓂ. ᐊᒥᓱᓂᑯᖏᑦ ᐱᐅᓕᓂᐊᒐᒻᒪᕆᑦ, ᐅᑎᕐᑎᓯᕕᑦᓴᖏᑦ ᐃᓂᓪᓚᑕᐅᒋᐊᖃᓛᕐᑐᑦ. ᐊᒥᓱᖅᖏᑐᑦ ᐅᑎᕐᑎᑕᐅᓱᖅᒍᒻᒪᑕ ᐊᒻᒪᓗ ᐊᐅᓚᑦᓯᔾᑦᓴᖃᑦᓯᐊᕋᑎᒃ ᐊᐅᓚᑕᐅᑦᑎᓯᐊᒍᓐᓇᓱᖅᒍᖅᖏᑐᖅ. ᑖᑦᓯᒪ ᐋᖅᑭᒋᐊᕈᑎᐅᑉ ᐱᑦᔪᑎᖓ ᓇᓗᓐᕐᓯᒍᓚᓂᕐᒧᑦ ᖃᓄᕐᑑᕈᑎᑦᓴᒥᒃ ᐱᐅᓯᑎᑦᓯᒋᐊᕐᓂᒥᒃ ᐅᑎᕐᑎᓯᕕᐅᒋᓱᓂᒃ ᐊᒻᒪᓗ ᐊᒥᓱᖅᖅᒍᓇᐊᕐᑯᒧᑦ ᐅᑎᕐᑎᑕᐅᔪᐃᑦ. ᑎᒪ, ᐊᐅᓚᑕᐅᓂᖓᑕ ᐃᑦᓴᕋᑦᓴᐅᓂᖓ ᐋᖅᑭᒋᐊᕐᑕᐅᓛᕐᑐᖅ ᓄᓇᕕᒻᒨᓂᖓᓪᓗᑐᕐᑐᒥᒃ, ᐱᓇᓱᖃᑎᒋᓗᒋᑦ ᖃᒪᖃᑕᐅᔪᓕᒫᑦ: ᐅᑎᕐᑎᓯᕕᐅᒋᓱᑦ, RECYC-QUÉBEC-ᑯᑦ, ᐱᓚᒋᓴᒃᑯᑦ, ᐅᑭᐅᕐᑕᑐᒥ ᓄᓇᓖᑦ ᐊᒻᒪᓗ ᑲᑎᕕᒃ ᓄᓇᓕᓕᒫᑦ ᑲᑭᒪᖅ. ᑐᕌᒐᓪᓗᑐᖓ ᐊᐅᓚᑦᓯᒍᒪᓂᖅ ᐅᑎᕐᑎᓯᕕᑦᓴᒥᒃ ᓄᓇᓐᓂ ᐊᑐᓂᑦ ᓱᓇᓕᒫᓂᒃ ᓴᓇᓱᓄᑦ ᑲᒪᒋᔭᐅᔪᑦᓴᔭᓂᒃ.

ᐱᕈᕐᑎᓯᓪᓗᑐᕐᑐᑦ

☒ ᐊᓂᕐᕋᒋᔭᐅᔪᑦ

☒ ᐱᕐᑯᑎᓕᐅᕐᑏᑦ, ᖃᑭᒐᓱᐊᕐᕕᑦ ᐊᒻᒪᓗ ᐱᓇᓱᑉᕕᒪᓇᑦ (ICI)

☐ ᓴᓇᓃᑦ, ᓄᑕᐅᓯᓕᕐᑎᓇᓃᑦ ᐊᒻᒪᓗ ᓯᕐᑯᑦᑎᑐᑦ (CRD)

ᑲᒪᒐᔭᕐᑐᖅ

ᑲᑎᕕᒃ ᓄᓇᓕᓕᒫᑦ ᑲᑭᒪᖅ ᐱᓇᓱᖃᑎᖃᕐᓗᓂ ᐃᓚᒋᓴᒃᑯᓂᒃ, ᐊᐅᓚᑦᓯᕕᐅᑎᑕᐅᔪᓂᒃ (Société de gestion des huiles usagées-ᑯᑦ, Appel à recycler-ᑯᑦ, RecycFluo-ᑯᑦ, Association pour le recyclage des produits électroniques–Québec-ᑯᑦ, Écopeinture-ᑯᑦ ᐊᒻᒪᓗ ᓯᕗᓂᕐᒥ ᐊᐅᓚᑦᓯᕕᐅᑎᑕᐅᒐᔭᕐᑐᖅ ᐱᐅᓕᓂᐊᒐᒻᒪᓇᓐᓂᒃ), RECYC-QUÉBEC-ᑯᑦ ᐊᒻᒪᓗ ᐅᑭᐅᕐᑕᑐᒥ ᓄᓇᓃᑦ.

ᑮᓇᐅᔭᕐᑑᑎᑦᓴᑦ

ᐊᑭᖅᒐ ᐊᑭᖃᑎᒌᕋᔭᖅᖏᑐᖅ ᐊᐅᓪᓚᑎᑦᓯᒍᑎᓄᑦ ᓱᓇᓗᒃᑲᓂᒃ ᐃᓚᐅᑎᑕᐅᒍᓐᓇᖏᑦᑐᓄᑦ ᑕᒪᑐᒧᖅᒐ ᐱᓇᓱᐊᕐᓂᐅᔪᒧᑦ, ᐱᓇᓱᑦᑏᑦ ᐱᔭᕆᐅᕐᓴᑕᐅᒍᑎᖏᑦ, ᓱᓇᓗᒃᑲᓂᒃ ᑲᒪᓂᖅ ᐊᒻᒪᓗ ᓱᓇᕋᔭᖃᐅᑎᒍᔪᓂᖅ, ᑎᒫᓚᒃᖅ.

ᑐᕌᒐᓱᐊᕐᑕᖅᒐ

ᐊᐅᓚᑦᓯᓗᓂ ᐅᑎᕐᑎᓯᕕᒻᒥᒃ ᓄᓇᓖᓐᓂ ᐃᓘᓐᓇᖏᓐᓂ.

ᖃᖅᒐᒫᓕᖅᒐᓂᖅᒐ

ᐃᓂᓪᓗᓗᓂ ᐊᑎᓐᓇᑐᑦᓴᓂᒃ ᐱᓇᓱᐊᕐᑲᑎᒌᕝᕕᑎᒍᑦ ᑲᑎᖅᖅᒐᔾᐊᐱᓐᓂᒃ ᑎᒥᐅᔪᓂ ᐃᓚᐅᕐᑲᑕᐅᔪᑦᓴᓂ: 2021.

ᐱᐅᓯᑎᒋᐊᕐᓗᒍ ᐊᐅᓚᑕᐅᒍᓯᖅᒐ ᐅᑎᕐᑎᓯᕕᐅᒋᓱᑦ: 2023.

ᐊᐅᓚᓗᒍ ᐅᑎᕐᑎᓯᕕᒃ ᓄᓇᓖᓐᓂ ᐃᓅᓐᓇᖏᓐᓂ: 2027.

ᑐᑭᒧᐊᒍᑎᒃ 2: ᓄᐃᑦᓯᓂᖅ ᐊᐅᓚᑕᐅᒍᓯᑦᓴᓂᒃ ᓄᓇᕕᒻᒨᓕᖓᔪᓂᒃ ᑲᔪᓯᑎᑕᐅᒍᓐᓇᓂᐊᕐᑐᓂᒃ ᐱᕙᓪᓕᐊᑎᑦᓯᒍᑎᓂᒃ

ᐋᖅᑭᒋᐊᕈᑎ 16

ᐊᑐᕐᑕᐅᕐᑯᐅᒍᓐᓄᓂᖅ ᐊᑕᐅᓯᐊᕐᑕᐅᓯᑎᒃ ᐊᑐᕐᑕᐅᓲᑦ ᓂᐅᕕᐊᖅᑲᐅᑏᑦ ᐆᑦᓴᔭᖏᑦ

ᑐᕌᖓᖅ

ᑲᔪᓯᑎᒋᐊᓪᓚᓗᒍ ᐊᒻᒪᓗ ᐱᕙᓪᓕᐊᑎᓗᒍ ᐅᑎᕐᑎᑕᐅᒍᓯᐅᑏᕐᑐᑦ.

ᓇᓗᓄᕐᑕᐅᓂᖓ, ᑐᑭᓯᓇᐅᑎᖓ ᐊᒻᒪᓗ ᐊᑐᓕᕐᑎᑕᐅᓂᖓᑕ ᐃᓱᒪᓗᑎᖏᑦ

ᐋᖅᑭᒋᐊᕈᑎ ᐃᑲᔪᕐᓯᓂᕐᒥ ᐅᑭᐅᕐᑕᑐᒥ ᓄᓇᓖᑦ ᐊᑐᓕᕐᑎᓯᓂᖏᓐᓂᒃ ᐃᒋᑦᓴᑦ ᐊᐅᓚᑕᐅᒍᑎᖏᑦᑕ ᒪᓕᒫᐱᖏᓐᓂᒃ (ᐋᖅᑭᒋᐊᕈᑎ 7), ᑖᓐᓇ ᐋᖅᑭᒋᐊᕈᑎ ᐱᑦᔪᑎᓕᒃ ᑲᔪᖏᒃᑐᐃᓂᕐᒥᒃ ᐅᑭᐅᕐᑕᑐᒥ ᓄᓇᓕᓕᒫᓂᒃ ᐊᖏᕐᑕᐅᑎᑦᓯᓂᕐᒥᒃ ᒪᓕᒫᐱᒻᒥᒃ ᐊᑐᕐᑕᐅᕐᑯᐅᒍᓐᓇᓂᕐᒥᒃ ᐊᑕᐅᓯᐊᕐᑕᐅᓯᑎᒃ ᐊᑐᕐᑕᐅᓲᓂᒃ ᓂᐅᕕᐊᖅᑲᐅᑏᑦ ᐆᑦᓴᔭᖏᓐᓂᒃ ᓄᓇᓕᒻᒥᓂ. ᑭᖑᓂᐊᒍᑦ, ᓄᓇᕕᓕᒫᒥ ᖃᐅᔨᓴᕆᓂᖅ ᐊᑐᐃᓐᓇᕈᕐᑕᐅᓛᕐᑐᖅ ᐱᓇᓱᖃᑎᒋᓗᒋᑦ ᓂᐅᕕᕐᓂᐊᕕᕐᑯᑎᓖᑦ ᓱᕐᕋᑕᐅᔪᖅ ᒪᓕᒫᐱᒻᒧᑦ, ᓱᕐᑯᐃᓯᐊᕐᑯᓗᒋᑦ ᓂᐅᕕᐊᖅᑲᐅᑎᕕᓖᑦ ᐆᑦᓴᑦ ᑐᓂᔭᐅᖃᑦᑕᕐᑯᒍᓐᓇᓗᒋᑦ ᐊᒻᒪᓗ ᓄᓇᓕᒻᒥᐅᑦ ᑐᓴᐅᒪᑎᓗᒋᑦ ᐊᓯᑦᔨᓂᕐᒥᒃ.

ᐱᕈᕐᑎᓯᓪᓗᑐᕐᑐᑦ

☐ ᐊᓂᕐᕋᒋᔭᐅᔪᑦ

☒ ᐱᕐᑯᑎᓕᐅᕐᑏᑦ, ᖃᑭᒐᓱᐊᕐᕕᑦ ᐊᒻᒪᓗ ᐱᓇᓱᒋᕕᒪᓈᑦ (ICI)

☐ ᓴᓇᓃᑦ, ᓄᑕᐅᓯᓕᕐᑎᓇᓃᑦ ᐊᒻᒪᓗ ᓯᕐᑯᑦᑎᑌᑦ (CRD)

ᑲᒪᒐᔭᕐᑐᖅ

ᖃᑎᕕᒃ ᓄᓇᓕᓕᒫᑦ ᑲᑦᒪᖓ ᐱᓇᓱᖃᑎᒋᓗᒋᑦ ᐅᑭᐅᕐᑕᑐᒥ ᓄᓇᓃᑦ ᐊᒻᒪᓗ ᓄᓇᕕᒻᒥ ᓂᐅᕕᕐᓂᐊᕕᕐᑯᑎᓖᑦ.

ᑮᓇᐅᔭᕐᑑᑎᑦᓴᑦ

ᒥᑦᓴᐅᓵᕐᑕᐅᔪᖅ ᑮᓇᐅᑑᑎᑦᓴᓕᐊᖅ $30,000-ᓂᒃ ᐱᔭᐅᒋᐊᓕᒃ ᓴᓇᓂᕐᒧᑦ ᐊᒡᒍᑐᐃᓂᕐᒥᒃ ᖃᐅᔨᓴᕆᒍᑎᓂᒃ(ᓇᐅᓕᒫᓄᑦ ᖃᕆᑕᐅᔭᑎᒍᑦ ᐱᑐᑦᓯᒪᖃᑎᒌᕝᕕᑎᒍ5, ᓈᓚᐅᑎᒃᑯᑦ).

ᑐᕌᓯᐊᕐᑕᖓ

ᖃᐅᔨᓴᕆᓂᖃᕐᓗᓂ ᐊᑐᕐᑕᐅᕐᑯᐅᒍᓐᓇᓂᖅᐊᑕᐅᓯᐊᕐᑕᐅᓯᑎᒃ ᐊᑐᕐᑕᐅᓲᓂᒃ ᓂᐅᕕᐊᖅᑲᐅᑏᑦ ᐆᑦᓴᔭᖏᓐᓂᒃ ᓄᓇᓕᓐᓂ ᒧᓂᓯᐸᓕᑎᖏᑦᑕ ᒪᓕᒫᐱᖓ ᒪᓕᓪᓗᒍ.

ᖃᖓᒫᓕᖓᓂᖓ

2025.

ᑐᑭᒧᐊᒍᑎᒃ 3: ᐃᐸᐱᒋᓗᒍ ᐊᑐᓕᕐᑎᑕᐅᓂᖓ ᐊᐅᓚᑦᔭᓇᐊᑭᑎᐅᑉ ᐊᒻᒪᓗ ᐃᓘᓐᓈᒍᑦ ᐱᒋᐊᖕᖓᑕᐅᓂᖓ ᐃᒋᑦᓴᓂᒃ ᐊᐅᓚᑦᓯᓂᖅ

ᐋᕐᑭᒋᐊᑭᑎ 17

ᐃᐸᐱᒋᓗᒋᑦ ᐱᕙᓪᓕᐊᑕᐅᔪᑦ ᐃᒋᑦᓴᑦ ᐊᐅᓚᑕᐅᒍᓯᖓ ᐊᒻᒪᓗ ᑐᓴᕐᑕᐅᑎᓗᒋᑦ ᑐᑭᓯᓂᐅᑎᖏᑦ.

ᑐᕌᒐᖅ

ᐃᐸᐱᒋᓗᒋᑦ ᐃᒋᑦᓴᑦ ᐊᐅᓚᑕᐅᓂᖓ

ᓇᓗᓐᕐᑕᐅᓂᖓ, ᑐᑭᓯᓇᐅᑎᖓ ᐊᒻᒪᓗ ᐊᑐᓕᕐᑎᑕᐅᓂᖓᑕ ᐃᓱᒫᓗᑎᖏᑦ

ᐃᒋᑦᓴᑦ ᐊᐅᓚᑕᐅᓂᖓ ᐊᓯᑦᔨᖏᓐᓇᓕᒫᕐᑐᖅ. ᖃᒻᒥᑯᑦ ᖃᐅᔨᓴᕐᑕᐅᓂᖓ ᐊᓯᑦᔨᓚᕐᑭᓚᐅᔪᖅ ᖃᓄᐃᓗᑭᓯᕐᒥᒃ ᐊᒻᒪᓗ ᓄᐃᑦᓯᓚᕐᑭᒍᑕᐅᑦᓯᓂ ᓄᑖᓂᒃ ᐱᕕᑦᓴᓂᒃ, ᐱᓇᓱᑏᑦ ᓄᑖᑦ ᐃᒋᑕᐅᔪᓂᒃ ᐱᑦᓴᖓᒍᑭᓐᓇᑎᑦᓯᒍᓐᓇᓕᕐᒪᑕ. ᐱᓇᓱᐊᕐᓃᑦ ᓄᑖᑦ ᐃᓂᓪᓕᑕᐅᒪᓕᕐᒥᔪᑦ, ᓄᑖᓂᒃ ᐊᑑᑎᔭᐅᕐᑯᔨᒧᑦ, ᐃᓚᖓᓂ ᐊᑯᓂᐅᖅᖏᑐᖅ ᐊᑐᐃᓐᓇᐅᓱᑦ. ᑖᑦᓯᒪ ᐋᕐᑭᒋᐊᑭᑎᐅᑉ ᐱᑦᔪᑎᖓ ᐃᐸᐱᒍᓱᑦᓯᐊᑭᒪᒧᑦ ᐃᒋᑦᓴᑦ ᐊᐅᓚᑕᐅᒍᑎᖏᑦᑕ ᐃᓱᐃᓄᑕᖏᓐᓂᒃ ᐱᓗᐊᕐᑐᒥ ᐅᑭᐅᕐᑕᑐᒥ ᐊᒻᒪᓗ ᑐᓴᕐᑕᐅᕿᓂᖅ ᖃᐅᔨᒪᒋᐊᓕᓕᒫᓂᒃ ᓇᒻᒥᓂᕐᑯᑎᓕᓐᓂᒃ, ᐱᓗᐊᕐᑐᒥ ᐅᑭᐅᕐᑕᑐᒥ ᓄᓇᓖᑦ ᐊᒻᒪᓗ ᐱᓇᓱᐊᕐᖃᑎᒌᕝᕕᑎᒍᑦ ᖃᑎᖅᖓᔨᐊᐲᑦ. ᐆᑦᑑᑎᒋᓗᒍ, ᑐᓴᐅᒪᑎᑦᓯᕕᒃ ᑖᒃᑯᓂᖓ ᐃᓱᒫᓗᑎᐅᔪᓂᒃ ᐊᑐᐃᓐᓇᕈᕐᑕᒍᓐᓇᑐᖅ ᒪᕐᕈᕕᓪᓗᓂ ᐊᕐᕌᒍᑉ ᐃᓗᐊᓂ, ᑐᓂᔭᐅᓗᑎᒃ ᐅᑭᐅᕐᑕᑐᒥ ᓄᓴᓕᓐᓄᑦ ᐊᒻᒪᓗ ᖃᐅᔨᒪᒍᒪᔪᓄᑦ ᐃᓄᑑᓈᕐᑎᑐᓄᑦ, ᐊᒻᒪᓗ ᓴᕐᑭᑎᑕᐅᕙᓪᓗᑎᒃ ᖃᓇᑕᐅᔭᑎᒍ ᑕᑯᑦᓴᐅᑎᑦᓯᕕᒻᒥ ᖃᐅᔨᒪᖃᑎᒌᕝᕕᒥ ᐊᓯᖏᓐᓂᒃ ᐃᒋᑦᓴᑦ ᐊᐅᓚᑕᐅᒍᓯᖏᑦᑕ ᐱᓇᓱᑎᖏᓐᓂᒃ. ᖃᐅᔨᒪᖃᑎᒌᕝᕕᐅᑉ ᓴᕐᑭᑎᑕᕕᓂᖏᓐᓂᒃ ᐊᑐᐃᓐᓇᐅᖏᓐᓇᑎᑦᓯᒪᔭᕐᒪᑦ ᓇᒻᒥᓂᕐᑯᑎᓕᓐᓄᑦ, ᑕᑯᔭᐅᒍᒪᓕᑐᐊᕐᐸᑕ. ᑖᓐᓇ ᑐᓴᐅᒪᖃᑎᒌᓐᓂᒧᑦ ᐱᓇᓱᑎ ᐊᑐᕐᑕᐅᒍᓐᓇᓯᐊᕐᒥᔪᖅ ᐊᑐᐊᕐᓯᔪᓄᑦ ᐃᓕᓴᐅᑎᐅᓗᓂ ᐃᓱᒫᓗᑎᐅᔪᓂᒃ, ᓴᕐᑭᑎᑦᓯᓗᓂ ᐱᓇᓱᑎᓂᒃ ᐊᑐᐃᓐᓇᐅᔪᓂᒃ, ᐊᒻᒪᓗ ᓇᐅᓕᒫᓄᑦ ᑕᑯᑦᓴᐅᑎᑦᓯᓗᓂ ᐱᓂᐊᕐᓂᐅᖑᓱᑦᑐᓂᒃ.

ᐱᕈᕐᑎᓯᓪᓗᑐᕐᑐᑦ

☒ ᐊᓂᕐᕋᒋᔭᐅᔪᑦ

☒ ᐱᕐᑯᑎᓕᐅᕐᑏᑦ, ᖃᑭᒐᓱᐊᕐᕕᑦ ᐊᒻᒪᓗ ᐱᓇᓱᕝᕕᒪᓈᑦ (ICI)

☒ ᓴᓇᓃᑦ, ᓄᑕᐅᓯᓕᕐᑎᓇᓃᑦ ᐊᒻᒪᓗ ᓯᕐᑯᑦᑎᑌᑦ (CRD)

ᑲᒪᒐᔭᕐᑐᖅ

ᑲᑎᕕᒃ ᓄᓇᓕᓕᒫᑦ ᑲᕙᒪᖓ.

ᑮᓇᐅᔭᕐᑑᑎᑦᓴᑦ

$180,000.

ᑐᕌᒐᓱᐊᕐᑕᖓ

ᐱᓇᓱᑏᑦ ᑐᑭᓯᓂᐅᑎᖏᓐᓂᒃ ᓴᕐᑭᑎᑦᓯᓂᖅ ᒪᕐᕈᕕᓪᓗᓂ ᐊᕐᕌᒍᑕᒫᑦ ᐊᒻᒪᓗ ᓄᐃᑦᓯᓂᖅ ᖃᓇᑕᐅᔭᑎᒍᑦ ᑕᑯᑦᓴᐅᑎᑦᓯᕕᒻᒥ ᐊᓯᖏᓐᓂᒃ ᐱᓇᓱᑎᓂᒃ ᐊᑐᐃᓐᓇᓂᒃ ᖃᐅᔨᒪᑎᑦᓯᓂᕐᒧᑦ.

ᖃᖓᒧᓕᖓᓂᖓ

2021.

ᑐᑭᒧᐊᒍᑎᒃ 3: ᐃᑉᐱᒋᓗᒍ ᐊᑐᓕᕐᑎᑕᐅᓂᖓ ᐊᐅᓚᑦᔭᕆᐊᕈᑎᐅᑉ ᐊᒻᒪᓗ ᐃᓘᓐᓈᒍᑦ ᐱᒋᐊᖕᖓᑕᐅᓂᖓ ᐃᒋᑦᓴᓂᒃ ᐊᐅᓚᑦᓯᓂᖅ

ᐋᕐᕿᒋᐊᕈᑎ 18

ᓄᐃᑦᓯᓂᖅ ᖃᐅᔨᓴᕈᓯᕐᒥᒃ ᐱᔭᕇᕐᑕᐅᒪᔪᓂᒃ ᑐᕌᒐᕐᓂᒃ.

ᑐᕌᒐᖅ

ᖃᐅᔨᒋᐊᕐᓗᑎᒃ ᐊᑐᓕᕐᑎᑕᐅᔪᓂᒃ ᓄᓇᕕᒻᒥ ᐃᒋᑦᓴᑦ ᐊᐅᓚᑕᐅᓂᖏᑦᑕ ᐸᕐᓇᑕᐅᒍᑎᖓᓂᒃ.

ᓇᓗᓐᕐᑕᐅᓂᖓ, ᑐᑭᓯᓇᐅᑎᖓ ᐊᒻᒪᓗ ᐊᑐᓕᕐᑎᑕᐅᓂᖓᑕ ᐃᓱᒪᓘᑎᖏᑦ

ᓂᐳᕐᑎᓯᐊᒍᒪᒧᑦ ᓄᓇᕕᐅᑉ ᑐᕌᒐᖏᑦ ᐃᒋᑦᓴᑦ ᐊᐅᓚᑕᐅᓂᖏᑦᑕ ᐸᕐᓇᑕᐅᒍᑎᖓᓂᒃ, ᖃᐅᔨᓴᕈᓯᖅ ᐊᑐᓕᕐᑎᑕᐅᔪᓂᒃ ᐋᕐᕿᒋᐊᕈᑎᓂᒃ ᐊᕐᕋᒍᑕᒫᑦ ᓄᐃᑎᑕᐅᒋᐊᓕᒃ. ᐱᓇᓱᑎᒃ ᓄᐃᑕᐅᒍᓐᓇᑐᖅ *Excel-*ᒥᓪᓗᓂ ᒥᓄᐊᑦᓯᕕᐅᒐᔭᕐᓗᓂ ᐊᑑᑎᓂᕐᒥᓂ ᖃᓄᐃᓘᕈᑎᐅᔪᓂᒃ ᐋᕐᕿᒋᐊᕈᑎᓕᒫᑦ. ᓇᓗᓐᕐᑕᐅᒪᔪᐃᑦ ᑐᕌᕐᒥᑦ ᓈᒻᒪᓈᕐᓂᒨᓕᖓᓂᕐᓴᐅᒪᑕ, ᐱᓇᓱᑎ ᐃᓚᖃᓇᐊᓕᒃ ᑐᑭᓯᑎᑦᓯᐅᑎᒥᒃ.

ᐱᕈᕐᑎᓯᓪᓗᑐᕐᑐᑦ

☒ ᐊᓂᕐᕋᒋᔭᐅᔪᑦ

☒ ᐱᕐᑯᑎᓕᐅᕐᑏᑦ, ᖃᑭᒐᓯᐊᕐᕕᑦ ᐊᒻᒪᓗ ᐱᓇᓱᑦᕕᒪᓈᑦ (ICI)

☒ ᓴᓇᓃᑦ, ᓄᑕᐅᓯᓕᕐᑎᓇᓃᑦ ᐊᒻᒪᓗ ᓯᕐᑯᑦᑎᑌᑦ (CRD)

ᑲᒪᒐᔭᕐᑐᖅ

ᑲᑎᕕᒃ ᓄᓇᓕᓕᒫᑦ ᑲᑦᒪᖓ ᐱᓇᓱᖃᑎᕐᑲᕐᓗᓂ ᓇᒻᒥᓂᕐᑯᑎᓕᓕᒫᓂᒃ ᐃᓚᐅᕐᑲᑕᐅᔪᓂᒃ ᐊᑐᓕᕐᑎᓯᓂᕐᒥ ᓄᓇᕕᒻᒥ ᐃᒋᑦᓴᑦ ᐊᐅᓚᑕᐅᒍᑎᖓᑕ ᐸᕐᓇᑕᐅᒍᑎᖓᓂ.

ᑮᓇᐅᔭᕐᑑᑎᑦᓴᑦ

$180,000.

ᑐᕌᒐᓯᐊᕐᑕᖓ

ᓴᓇᔭᐅᓗᓂ ᐃᑉᐱᒍᓯᕈᓯᖅ.

ᖃᖓᒫᓕᖓᓂᖓ

2021.

ᑐᑭᒧᐊᒍᑎᒃ 3: ᐃᑉᐱᒋᓗᒍ ᐊᑐᓕᕐᑎᑕᐅᓂᖓ ᐊᐅᓚᑦᔭᕆᐊᑭᑎᐅᑉ ᐊᒻᒪᓗ ᐃᓘᓐᓈᒍᑦ ᐱᒋᐊᖕᖓᑕᐅᓂᖓ ᐃᒋᑦᓴᓂᒃ ᐊᐅᓚᑦᓯᓂᖅ

ᐋᕐᑭᒋᐊᑭᑎ 19

ᐃᓂᑦᓗᓂᖅ ᑲᑎᖕᖓᔨᐊᐱᓐᓂᒃ ᖃᐅᔨᒋᐊᖃᑦᑕᓂᐊᕐᑐᓂᒃ ᐊᑐᓕᕐᑎᑕᐅᓂᖓᑕ ᐊᐅᓚᑦᔭᒋᐊᑭᑎᑦᓴᑦ.

ᑐᕌᒐᖅ

ᑲᒪᓗᑎᒃ ᖃᐅᔨᒋᕐᓂᒥᒃ ᐊᑐᓕᕐᑕᐅᓂᖓᑕ ᓄᓇᕗᒻᒥ ᐃᒋᑦᓴᑦ ᐊᐅᓚᑕᐅᒍᑎᖓᑕ ᐸᕐᓇᑕᐅᒍᑎᖓ.

ᓇᓗᓐᕐᑕᐅᓂᖓ, ᑐᑭᓯᓇᐅᑎᖓ ᐊᒻᒪᓗ ᐊᑐᓕᕐᑎᑕᐅᓂᖓᑕ ᐃᓱᒪᓗᑎᖏᑦ

ᒪᓕᓗᒍ ᐊᑯᑎᐅᑉ ᐱᐅᓯᕐᓯᓯᐊᒋᐊᖃᕐᓂᖓᑕ ᐱᕐᑯᔭᖓ, ᐊᐅᓚᑦᓯᒍᓯᖅ ᐊᒻᒪᓗ ᐃᑉᐱᒍᓯᒍᓯᖅ ᐊᑐᓕᕐᑎᑕᐅᒍᑎᖓᓂᒃ ᓄᓇᕗᒻᒥ ᐃᒋᑦᓴᑦ ᐊᐅᓚᑕᐅᒍᑎᖓᑕ ᐸᕐᓇᑕᐅᒍᑎᖓ ᐃᓂᓕᑕᐅᒋᐊᓕᒃ. ᐃᓚᐅᕕᐅᑦᓯᐊᕐᑯᔨᒧᑦ, ᑲᑎᖕᖓᔨᐊᐲᑦ ᐃᓂᓕᑕᐅᓛᕐᑐᑦ ᐊᑦᔨᒌᖕᖏᑐᓂᒃ ᑭᒡᒐᑐᕐᕕᓕᓐᓄᑦ: ᓄᓇᓕᒻᒥᐅᑦ, ᓄᓇᕗᒻᒥ ᑎᒥᐅᔪᑦ, ᓇᒻᒥᓂᖅ ᐱᓇᓱᐊᕐᕕᐲᑦ, ᐱᓇᓱᐊᕐᕕᒪᓈᑦ, ᓴᓇᔫᑦ ᑎᓕᔭᐅᒪᔪᑦ, ᑐᒫᓚᑳᖅ. ᑲᑎᖕᖓᔨᐊᐲᑦ ᒪᓕᒐᔭᕐᑐᑦ ᖃᓄᐃᓘᕐᑕᐅᓕᕐᓂᖓᓂᒃ ᐊᐅᓚᑦᔭᓇᐊᕈᑏᑦ ᓄᓇᕗᒻᒥ ᐃᒋᑦᓴᑦ ᐊᐅᓚᑕᐅᒍᑎᖓᑕ ᐸᕐᓇᑕᐅᒍᑎᖓᓂ ᑐᓴᐅᒪᒃᑯᓗᑎᒃ ᑐᓴᐅᒪᔭᐅᒋᐊᓕᓐᓂᒃ ᐃᑉᐱᒋᔭᐅᓂᖓᓄᑦ ᐋᕐᑭᒋᐊᕈᑏᑦ, ᑐᓴᐅᒪᒃᑯᓂᒃᑯᑦ ᐋᕐᑭᒋᐊᕈᓯᕐᓂᒃ, ᐅᕐᑳᒍᑎᖃᕐᓗᑎᒃ ᐅᕐᑯᒥᓐᓘᕈᑕᐅᔪᓂᒃ, ᐊᒻᒪᓗ ᐅᓐᓂᑑᑎᓕᐅᕐᓗᑎᒃ. ᖃᓇᑕᐅᔭᑎᒍᑦ ᑕᑯᑦᓴᐅᑎᑦᓯᕕᖓ ᑕᒪᑐᒍᖓᓕᖓᔪᖅ ᖃᐅᔨᒪᖃᑎᒌᒍᑎ ᐃᒋᑦᓴᑦ ᐊᐅᓚᑕᐅᒍᑎᖏᑦᑕ ᐱᓇᓱᑎᖏᓐᓂᒃ ᐊᒻᒪᓗ ᐊᓪᓚᓂᐊᒐᖅᖃᕐᐲᑦ (ᐋᕐᑭᒋᐊᕈᑎ 17) ᐊᑐᕐᑕᐅᒍᓐᓇᑐᖅ ᑲᑎᖕᖓᔨᐊᐱᓐᓄᑦ. ᑲᑎᖕᖓᔨᐊᐲᑦ ᑲᒪᒍᓐᓇᓯᐊᕐᒥᔪᑦ ᑎᓕᔭᐅᒋᐊᓪᓚᕈᑎᓂᒃ, ᐆᑦᑐᑎᒋᓗᒍ ᐱᓇᓱᐊᖃᑎᒌᕝᕕᑎᒍᑦ ᑲᑎᖕᖓᔨᐊᐱᓕᐅᕐᑕᐅᔪᓂᒃ, ᖃᐅᔨᓴᓇᐊᒃᑲᓂᕐᓂᒧᑦ ᐃᓱᒪᓗᑎᐅᔪᓂᒃ ᐆᑦᑑᑎᒋᓗᒍ ᐊᖏᓕᒋᐊᓇᒍᑏᑦ ᐃᒋᑦᓯᐲᑦ-ᐅᑎᕐᑎᑕᐅᕕᖓᑕ ᐱᓇᓱᐊᕐᑕᐅᕕᖓᓂ ᐊᒻᒪᓗ ᓄᖑᑎᓇᒋᐊᕈᓰᑦ-ᑕᒡᒐᓴᓐᓇᖅ ᐊᐅᓐᓚᑎᑕᐅᒐᑦᓴᓂᒃ ᐆᕐᕐᕿᓂᕐᒥ. ᐊᐅᓚᑦᓯᒍᓯᖅ ᓇᐅᑦᓯᑐᕐᓂᒥᒃ ᐊᑐᓕᕐᑎᑕᐅᒍᑎᖓᓂ ᐋᕐᑭᒋᐊᕈᑏᑦ ᐊᕐᕋᒍᑕᒫᑦ (ᐋᕐᑭᒋᐊᕈᑎ 18) ᓴᕐᑭᑎᑕᐅᒐᔭᕐᒥᔪᖅ ᑲᑎᖕᖓᔨᐊᐱᓐᓄᑦ, ᐅᑎᕐᕕᖃᕋᔭᕐᑎᓗᒋᑦ ᐊᒻᒪᓗ ᑭᐅᒍᑎᖃᕐᓗᑎᒃ.

ᐱᕈᕐᑎᓯᓪᓗᑐᕐᑐᑦ

☒ ᐊᓂᕐᕋᒋᔭᐅᔪᑦ

☒ ᐱᕐᑯᑎᓕᐅᕐᑏᑦ, ᖃᑭᒐᓯᐊᕐᕕᑦ ᐊᒻᒪᓗ ᐱᓇᓱᕝᕕᒪᓈᑦ (ICI)

☒ ᓴᓇᓃᑦ, ᓄᑕᐅᓯᓕᕐᑎᓇᓃᑦ ᐊᒻᒪᓗ ᓯᕐᑯᑦᑎᑌᑦ (CRD)

ᑲᒪᒐᔭᕐᑐᖅ

ᑲᑎᕕᒃ ᓄᓇᓕᓕᒫᑦ ᑲᑉᒪᖓ ᑲᒪᒐᔭᕐᑐᖅ ᐃᓂᕐᓗᓂᕐᒥᒃ ᐊᒻᒪᓗ ᕿᓪᓗᑐᐃᓂᕐᒥᒃ ᖃᐅᔨᒋᐊᕐᓂᒧᑦ ᑲᑎᖕᖓᔨᐊᐱᓐᓂᒃ.

ᑮᓇᐅᔭᕐᑑᑎᑦᓴᑦ

$500/ᑲᑎᖕᖓᓂᑕᒫᑦ ᑮᓇᐅᔭᕐᑕᖃᓇᐊᓕᒃ ᑲᑎᖕᖓᔨᓄᑦ ᑰᑦᔪᐊᒥ (ᓂᕐᑮᑦ, ᐃᒥᓄᑦ ᐊᒻᒪᓗ ᐱᓇᓱᑏᑦ) ᑲᑎᓕᒫᕐᓯᑎᒃ $3,000. ᐊᓯᖏᑦ ᑲᑎᖕᖓᔨᑦ ᐅᕐᑳᓚᐅᑎᒃᑯᑦ ᐅᑉᐸᓘᓐᓃᑦ ᖃᓇᑕᐅᔭᑎᒍᑦ ᑲᑎᖕᖓᒍᑎᒃᑯᑦ ᐱᑐᖃᑦᑕᑎᓪᓗᒋᑦ.

ᑐᕌᓯᐊᕐᑕᖓ

ᑲᑎᖕᖓᔨᐊᐲᑦ ᖃᐅᒋᐊᕐᓂᒧᑦ ᑲᑎᖕᖓᓂᖓ ᐊᑐᐃᓐᓇᕈᕐᑕᐅᓗᓕ ᐊᕐᕋᒍᑕᒫᑦ.

ᖃᖓᒧᓕᖓᓂᖓ

ᑲᑎᖕᖓᓃᑦ ᐱᒋᐊᕐᓗᑎᒃ 2022-ᒥ.

ᑐᑭᒧᐊᒍᑎᒃ 3: ᐃᑉᐱᒋᓗᒍ ᐊᑐᓕᕐᑎᑕᐅᓂᖓ ᐊᐅᓚᑦᔭᓇᐊᕈᑎᐅᑉ ᐊᒻᒪᓗ ᐃᓘᓐᓈᒍᑦ ᐱᒋᐊᖕᖓᑕᐅᓂᖓ ᐃᒋᑦᓴᓂᒃ ᐊᐅᓚᑦᓯᓂᖅ

ᐋᖅᑭᒋᐊᕈᑎ 20

ᐊᑐᐃᓐᓇᕈᕐᓗᒍ ᖃᓄᐃᓕᖓᓕᕐᒪᖔᑦ ᑐᓴᕐᑎᓯᐅᑎᒃ ᐊᑐᓕᕐᑎᑕᐅᒍᑎᖓᑕ ᓄᓇᕗᒻᒥ ᐃᒋᑦᓴᑦ ᐊᐅᓚᑕᐅᒍᑎᖓᑕ ᐸᕐᓇᑕᐅᒍᑎᖓ ᐱᖓᓱᐃᑦ ᐊᕐᕌᒍᑕᒫᑦ.

ᑐᕌᒐᖅ

ᖃᐅᔨᒋᐊᕐᑕᐅᖃᑦᑕᓗᓂ ᐊᑐᓕᕐᑎᑕᐅᒍᑎᖓ ᓄᓇᕗᒻᒥ ᐃᒋᑦᓴᑦ ᐊᐅᓚᑕᐅᒍᑎᖓᑕ ᐸᕐᓇᑕᐅᒍᑎᖓ.

ᓇᓗᓐᕐᑕᐅᓂᖓ, ᑐᑭᓯᓇᐅᑎᖓ ᐊᒻᒪᓗ ᐊᑐᓕᕐᑎᑕᐅᓂᖓᑕ ᐃᓱᒪᓗᑎᖏᑦ

ᑐᓴᕐᑎᓯᐅᑎ ᐊᑐᓕᕐᑎᑕᐅᒍᑎᖓᑕ ᓯᕗᓪᓕᐹᖅ ᓄᓇᕗᒻᒥ ᐃᒋᑦᓴᑦ ᐊᐅᓚᑕᐅᒍᑎᖓᑕ ᐸᕐᓇᑕᐅᒍᑎᖓ ᓴᕐᑭᑎᑕᐅᓯᒪᔪᖅ 2019-ᒥ, ᐸᕐᓇᓂᐅᑉ ᐊᕐᕋᒍᖓᑕ ᑕᓪᓕᒪᖓᓂ. ᒪᓕᑦᓴᓇᕐᓯᒍ ᖃᐅᔨᒪᔭᐅᑎᑦᓯᓯᐊᕐᓂᖅ, ᑐᓴᕐᑎᓯᐅᑎ ᐊᑐᓕᕐᑎᑕᐅᒍᑎᖓᑕ ᑖᑦᓯᒪ ᓄᓇᕗᒻᒥ ᐃᒋᑦᓴᑦ ᐊᐅᓚᑕᐅᒍᑎᖓᑕ ᐸᕐᓇᑕᐅᒍᑎᖓᑕ ᐊᑐᐃᓐᓇᕈᕐᑕᐅᓛᕐᑐᖅ ᐊᕐᕌᒍᐃᑦ ᐱᖓᓱᑕᒫᑦ ᑐᓴᐅᒪᕐᑯᒧᑦ ᓄᓇᓕᒻᒥᐅᑦ ᖃᓄᐃᓘᕐᑕᕕᓂᐅᓕᕐᓂᖓᓂᒃ. ᐊᑐᓕᕐᑎᑕᐅᒍᑎᖓᑕ ᑐᓴᕐᑎᓯᐅᑎᖓ ᐱᑦᔪᑎᖃᕐᒥᔪᖅ ᖃᐅᔨᒪᒐᓯᐊᕐᓂᒥᒃ ᐱᓇᓱᑎᐅᓂᐊᕐᑎᓗᒍ ᓄᓇᕗᒻᒥ ᐃᒋᑦᓴᑦ ᐊᐅᓚᑕᐅᒍᑎᖓᓄᑦ ᐊᒻᒪᓗ ᓇᐅᓕᒫᓄᑦ ᑐᓴᕐᑎᓯᒍᑎᐅᓂᐊᕐᑎᓗᒍ ᖃᓄᐃᓕᖓᓕᕐᓂᖓ ᓄᓇᕗᒻᒥ ᐃᒋᑦᓴᑦ ᐊᐅᓚᑕᐅᒍᑎᖓ. ᐊᑐᕐᑕᐅᒐᔭᕐᒥᔪᖅ ᓇᐅᓕᒫᓄᑦ ᑐᓴᕐᑎᓯᒍᑎᐅᓗᓂ ᖃᓄᐃᓘᕐᑕᐅᓕᕐᒪᖔᑦ ᐊᒻᒪᓗ ᖃᐅᔨᒪᒍᑎᐅᓗᓂ ᑭᒍᓯᐸᐸᑦ ᑎᒪ ᐋᖅᑭᒋᐊᕈᑎᐅᓂᐊᓕᕐᓗᓂ ᐊᑐᓕᕐᑎᑕᐅᓂᖓᓂᒃ ᓄᓇᕗᒻᒥ ᐃᒋᑦᓴᑦ ᐊᐅᓚᑕᐅᒍᑎᖓᑕ ᐸᕐᓇᑕᐅᒍᑎᖓ. ᐊᑐᓕᕐᑎᑕᐅᒍᑎᖓᑕ ᑐᓴᕐᑎᓯᐅᑎᖓ ᓴᕐᑭᑎᑕᐅᖃᑦᑕᓂᐊᕐᑐᖅ ᑲᑎᕕᒃ ᓄᓇᓕᓕᒫᑦ ᑲᑦᒪᖓᑕ ᖃᓇᑕᐅᔭᑎᒍᑦ ᑕᑯᑦᓴᐅᑎᑦᓯᕕᖓᓂ ᐊᒻᒪᓗ ᖃᓇᑕᐅᔭᑎᒍᑦ ᑕᑯᑦᓴᐅᑎᑦᓯᕕᖓᓂ ᓴᓇᔭᐅᓯᒪᔪᒥ ᖃᐅᔨᒪᑎᑦᓯᕕᒻᒧᑦ ᐃᒋᑦᓴᑦ ᐊᐅᓚᑕᐅᒍᓯᖏᑦᑕ ᐱᓇᓱᑎᖏᓐᓂ ᐊᒻᒪᓗ ᐊᓪᓚᓂᐊᒐᖃᕐᕕᖓᓂ. (ᐋᖅᑭᒋᐊᕈᑎ 17).

ᐱᕈᕐᑎᓯᓪᓗᑐᕐᑐᑦ

☒ ᐊᓂᕐᕋᒋᔭᐅᔪᑦ

☒ ᐱᕐᑯᑎᓕᐅᕐᑏᑦ, ᖃᑭᒐᓯᐊᕐᕖᑦ ᐊᒻᒪᓗ ᐱᓇᓱᕝᕕᒪᓈᑦ (ICI)

☒ ᓴᓇᓃᑦ, ᓄᑕᐅᓯᓕᕐᑎᓇᓃᑦ ᐊᒻᒪᓗ ᓯᕐᑯᑦᑎᑐᑦ (CRD)

ᑲᒪᒐᔭᕐᑐᖅ

ᑲᑎᕕᒃ ᓄᓇᓕᓕᒫᑦ ᑲᑦᒪᖓ ᐱᓇᓱᐊᖃᑎᖃᕐᓗᓂ ᓇᒻᒥᓂᕐᑯᑎᓕᓕᒫᓂᒃ ᐃᓚᐅᕐᑲᑕᐅᔪᓂ ᐊᑐᓕᕐᑎᑕᐅᒍᑎᖓᑕ ᓄᓇᕗᒻᒥ ᐃᒋᑦᓴᑦ ᐊᐅᓚᑕᐅᒍᑎᖓᑕ ᐸᕐᓇᑕᐅᒍᑎᖓᑕ.

ᑮᓇᐅᔭᕐᑑᑎᑦᓴᑦ

$40,000.

ᑐᕌᒐᓯᐊᕐᑕᖓ

ᐊᑐᐃᓐᓇᕈᕐᓗᒋᒃ ᖃᓄᐃᓕᖓᓕᕐᒪᖔᑦ ᑐᓴᕐᑎᓯᒍᑏᒃ ᐊᑐᓕᕐᑎᑕᐅᓂᖓᑕ ᓄᓇᕗᒻᒥ ᐃᒋᑦᓴᑦ ᐊᐅᓚᑕᐅᒍᑎᖓᑕ ᐸᕐᓇᑕᐅᒍᑎᖓ.

ᖃᖓᒧᓕᖓᓂᖓ

ᓯᕗᓪᓕᐹᖅ ᑐᓴᕐᑎᓯᒍᑎ: 2024.

ᑐᖓᓕᐊ ᑐᓴᕐᑎᓯᒍᑎ: 2027.

3.3 ᒥᑦᓴᐅᓵᕐᑕᐅᔪᑦ ᑲᔪᓯᓕᕐᑎᑕᐅᓂᖓᓄᑦ ᐊᑭᒋᒐᔭᕐᑕᖏᑦ ᑮᓇᐅᔭᕐᑖᕕᑦᓴᐅᑐᐃᓐᓇᓇᐊᓖᓪᓗ

ᐊᑭᓕᒫᑲᓴᖏᑦ ᓂᕆᐅᒋᔭᐅᔪᓂ ᐊᓪᓚᓯᒪᔪᓂᑦᑐᑦ ᐊᑐᓂ ᖃᓄᐃᓗᒋᓯᓕᐊᓂ ᒥᑦᓴᐅᓵᕐᑕᐅᒪᕗᑦ ᑐᖕᒐᕕᖃᕐᓯᑎᑦ ᐊᑐᐃᓐᓇᐅᔪᓂᑦ ᑭᓯᑕᐅᒪᒍᑎᓂᑦ. ᐊᑭᓪᓗᑐᓇᒐᔭᕐᑕᖏᑦ ᑲᔪᓯᓕᕐᑎᑕᐅᓕᕐᐸᑕ ᐱᓇᓱᑦᑕᐅᔪᐃᑦ ᐊᑦᔨᐅᖏᑦᑑᑐᐃᓐᓇᓇᐊᖃᕐᑯᑦ, ᐃᓚᐅᒻᒥᑎᓪᓗᒋᑦ ᐊᑭᑦᑐᐸᓪᓕᐊᓂᐅᓛᕐᑐᑦ ᐊᕐᕌᒍᓂ ᓯᑕᒪᐅᔪᖕᖏᒐᕐᑐᓂ. ᐊᑭᖏᑦ ᒥᑦᓴᐅᓵᕐᑕᐅᔪᑦ ᐱᓇᓱᐊᕐᑕᐅᔪᑦᓴᓂ ᓄᐊᑕᐅᒪᕗᑦ ᑐᑭᓯᒪᒍᑎᑦᓴᐅᓯᑎᑦ ᒪᖏᑦᑕᖅ 20ᒥ. ᑲᑎᑦᓱᑎᑦ ᒥᑦᓴᐅᓵᕐᑕᐅᔪᑦ ᐊᑭᖏᑦ ᖃᓄᐃᓗᒋᑎᑦᓴᓂᑦ ᐸᕐᓗᒋᑎᒥᑦᑐᑦ ᓄᓇᕕᒻᒥ ᐃᒋᑦᑕᑯᐃᑦ ᐊᐅᓚᑕᐅᓂᖓᓄᑦ ᐸᕐᓗᒋᑎᒥ $8,943.000ᖑᕗᑦ. ᑖᒃᑯᓇᓂ ᑮᓇᐅᔭᖃᕐᑎᓯᒪᔭᕐᑐᓂ ᓱᕐᕐᑯᐃᑕᐅᒪᒋᕐᑐᓂ, ᑮᓇᐅᔭᖃᕐᑎᓯᓂᐊᕐᑐᑦ ᐊᓪᓚᑕᐅᒪᕗᑦ ᐊᓪᓚᓯᒪᔪᓂᑦ ᐊᓪᓚᕕᑦᓴᖓᓂ 4ᒥ ᐊᓪᓚᓯᒪᑦᓱᑎᓗ ᕿᕐᓂᓂᕐᓴᐅᓱᑎᑦ ᓄᐃᑕᔪᑦ ᒪᖏᑦᑕᖅ 22ᒥ. ᑲᑎᑦᓱᑎᑦ ᒥᑦᓴᐅᓵᕐᑕᐅᔪᓂ ᐊᑭᖏᓐᓂᑦ, ᑮᓇᐅᔭᖃᕐᑎᑕᐅᒍᑎᖏᑦ $7,545.000 ᓱᕐᕐᑯᐃᑕᐅᒪᓕᓇᕐᕐᑯᑦ ᓯᑕᒪᓄᑦ ᖃᓄᐃᓗᒋᑎᑦᓴᓕᐊᖑᔪᓄᑦ, ᑕᒐ ᑐᑭᓕᒃ ᐃᑭᓐᓂᓴᓂᑦ $1,358.000 ᑭᖑᖑᒍᒪᒋᔭᐅᖏᓐᓇᕐᑯᑦ ᐃᓅᓐᓇᖏᓐᓂᑦ ᑲᔪᓯᓕᕐᑎᓯᒍᑎᑦᓴᓂᑦ ᖃᓄᐃᓗᒋᑎᑦᓴᓂᑦ ᐸᕐᓗᒋᑎᒥᑦᑐᓂᑦ, ᐃᓚᐅᒋᐊᖃᕐᒥᔪᑦ ᐊᑦᔨᒋᖕᖏᓂᖏᓐᓄᑦ ᐊᑭᒋᔭᐅᒐᔭᕐᑐᐃᑦ. ᐊᑭᒋᔭᐅᒐᔭᕐᑐᓂᓕ ᑲᔪᓯᓕᕐᑎᑕᐅᓂᖏᓐᓄᑦ ᓄᓇᓕᐊᑭᕐᓂ ᐃᒋᑦᑕᑯᐃᑦ ᐊᐅᓚᑕᐅᓂᖏᓐᓄᑦ ᐸᕐᓗᒋᑎᖓ, ᐊᒥᓱᒐᓗᑦ ᖃᓄᐃᓗᒋᑎᑦᓴᓕᐊᕕᓃᑦ ᐊᑦᔨᒋᖕᖏᓂᖃᕐᑯᑦ ᐊᑭᖏᓐᓂᑦ ᒫᓐᓇᐅᑎᓪᓗᒍ ᖃᑦᓯᓚᓇᐅᓂᓇᒐᔭᕐᑕᖏᑦ ᓇᓗᓇᕐᑯᑦ.

ᓄᓇᕕᒻᒥ ᐊᑐᐃᓐᓇᐅᕕᖃᖕᖏᓚᖅ ᓄᓇᓕᐊᑭᕐᓄᑦ ᑯᐯᒃ ᑕᕐᕋᖓᓂᑦᑐᓄ ᑮᓇᐅᔭᕐᑖᕕᒋᔭᐅᓲᓂᑦ. ᐅᑦᑑᑎᒋᓗᒍ, ᓇᓪᓕᑐᐃᓐᓇᒋᒃ ᕿᐊᔨ ᐊᒻᒪᓗ ᐅᑭᐅᕐᑕᑐᒥ ᓄᓇᓕᖏᑦ ᐃᑲᔪᕐᓯᒍᑎᓂᑦ ᐱᕝᓪᓕᒍᑎᖃᕈᓐᓇᖏᓪᓚᑦ ᐊᒡᒍᑐᕐᑕᐅᓲᓄᑦ ᐃᒋᑦᑕᑯᐃᑦ ᐱᕐᑯᑏᑦ ᐃᒋᑕᐅᓂᖏᓐᓄᓕᖓᔪᓂᑦ ᐊᑭᓖᒍᑎᐅᓲᓂᑦ ᑲᔪᓯᓕᕐᑎᑕᐅᓂᖓᓄᑦ ᐃᒋᑦᑕᑯᐃᑦ ᐊᐅᓚᑕᐅᓂᖏᓐᓄᑦ ᐸᕐᓗᒋᑎᖓ, ᐱᑦᔪᑎᒋᑦᓯᒍ ᐊᑭᖏᑦ ᐊᑭᓕᕋᑦᓴᓕᐊᓇᔭᐅᓲᖕᖑᖕᖏᒪᑕ. ᐅᓇᓗᑦᑕᐅᖅ, ᐊᓪᓚᑕᐅᒪᔪᑦ ᐊᕕᑦᑐᓯᒪᔪᓂ ᑲᔪᓯᓕᕐᑎᑕᐅᓂᖏᓐᓄᑦ ᐱᓗᓗᑕᐅᔪᓂ, ᐅᓄᕐᓯᒋᐊᓇᒍᓐᓇᖏᓪᓚᑦ ᓄᓇᓕᐊᑭᐃᑦ ᑖᒃᓯᔭᕐᑎᓯᒍᑎᖏᓐᓂᑦ (ᐅᓄᕐᓂᐸᓇᒍᓐᓇᑕᖏᓐᓂᒋᕐᒪᑕ) ᑮᓇᐅᔭᕐᑑᑎᑦᓴᖏᓐᓂᑦ ᐊᒡᒍᑐᕐᑕᐅᒪᔪᖃᖕᖏᓚᖅ ᐃᒋᑦᑕᑯᐃᑦ ᐊᐅᓚᑕᐅᓂᖏᓐᓄᓕᖓᔪᓂᑦ ᐸᕐᓗᒋᑎᓂᑦ. ᑖᒃᑯᓇᓂ, ᐱᒻᒪᓇᐅᓂᐊᕐᕐᑯᖅ ᓇᓗᓐᕐᓯᓗᑎᑦ ᑮᓇᐅᔭᖃᕐᑎᓯᒋᐊᓪᓚᕕᐅᒐᔭᕐᑐᓂᑦ. ᑭᓯᐊᓂ, ᑖᒃᑯᐊ ᑮᓇᐅᔭᕐᑖᑎᑦᓯᒋᐊᓪᓚᕕᑦ ᐃᑭᑦᑐᓂᑯᖏᓐᓄᑦ ᐊᒡᒍᓗ ᐊᐅᓚᑕᐅᓂᖏᓐᓄᓕᖓᔪᓂᑦ ᐃᓱᐃᒍᑎᖃᕐᓂᖏᓐᓄᑦ, ᑮᓇᐅᔭᕐᑐᑎᑦᓴᓕᒫᖏᓐᓂᑦ ᖃᓄᐃᓗᒋᑎᑦᓴᓂᑦ ᐸᕐᓗᒋᑎᓕᒫᒧᑦ ᐱᔭᕆᐊᑐᔪᑲᓪᓚᐅᕗᖅ.

ᑮᓇᐅᔭᕐᑖᕕᐅᑐᐃᓐᓇᓇᐊᓖᑦ ᑲᔪᓯᑎᑦᓯᓚᕐᑭᒍᑎᐅᒍᓐᓇᓗᑎᑦ ᑲᓯᓕᕐᑎᑕᐅᓂᑦᓴᖏᓐᓂᑦ ᖃᓄᐃᓗᒋᑎᓕᐊᕕᓃᑦ ᖃᓄᐃᓗᒋᑎᑦᓴᓂᑦ ᐸᕐᓗᒋᑎᓂᑦ ᐅᑯᐊᖑᕗᑦ:

- ᐃᓱᕐᕿᑏᑦ ᐱᓇᓱᐊᕐᑕᐅᓂᖓᓂ ᓄᓇᓕᐊᑭᕐᓂ ᐃᓪᓗᕐᑯᑎᖏᓐᓂᑦ ᐱᐅᓯᐅᒥᑎᑦᓯᒋᐊᕿᑎᓄᑦ;
- ᑮᓇᐅᔭᖃᕐᑎᓯᒍᑎᖏᑦ ᐅᑭᐅᕐᑕᑐᒧᓕᖓᔪᓂᑦ ᐊᐅᓚᑕᐅᔪᖅ Société du Plan Nord-fk5 ᑐᓴᕐᑎᓯᒍᑎᐅᓛᕐᑐᑦ ᐅᑭᐊᖓᓂ 2020ᒥ;
- ᐃᓕᖓᓗᐊᖑᒍᐊᑐᑦ RECYC-QUÉBEC-ᑯᓄᑦ ᐱᓇᓱᐊᕐᑕᐅᔪᓄᑦ ᐊᒻᒪᓗ ᖃᓄᐃᓗᒋᑎᒃ ᑭᓯᑦᓯᒍᑎᓕᒃ 23 ᐅᑯᓂ *2019-2024* ᖃᓄᐃᓗᒋᑎᑦᓴᓂᑦ ᐸᕐᓗᒋᑎᒥ ᑯᐯᒃᒥ ᐃᒋᑦᑕᑯᐃᑦ ᐱᕐᑯᑏᑦ ᐊᐅᓚᑕᐅᓂᖏᓐᓄᑦ ᐱᕐᑯᔭᖓᓂ ($20 ᒥᓕᐊᓐ);
- ᑐᕐᖃᑕᕐᕕᖓ ᐊᑯᑎᓕᓇᓂᕐᒥ ᓄᓇᓕᓇᓂᕐᒥ ᐃᑯᓪᓚᑎᑦᓯᒐᓱᓐᓂᓄᑦ ᓯᓚᐅᑉ ᐊᓯᑦᔨᐸᓪᓕᐊᓂᖓᓂᑦ ᐱᓇᓱᐊᕐᑕᐅᔪᖅ ᐃᒋᑦᑕᑯᐃᑦ ᐱᕐᑯᑏᑦ ᐊᐅᓚᑕᐅᓂᖏᓐᓄᑦ ᐅᑭᐅᕐᑕᑐᒥ, ᖃᖓᐅᓂᑦᓴᖓ ᓯᕕᑦᑐᓯᒋᐊᕐᑕᐅᐸᑦ;
- RECYC-QUÉBEC'-ᑯᑦ ᐃᑲᔪᕐᓯᒍᑎᖏᑦ ᐊᓂᕐᕋᐅᔪᓂᑦ ᓄᓇᓕᒻᒥᓗ ᓄᓇᔭᓕᐅᕐᓂᓄᑦ ᓴᓂᕕᓂᕐᓂᑦ ᐱᓇᓱᐊᕐᑕᐅᒍᑎᖓᓂ;

- ᓄᓇᓕᐊᕈᐃᑦ ᐱᕈᕐᓴᒍᑎᑦᓴᖏᓐᓂᑦ ᑮᓇᐅᔭᖃᕐᑎᓯᒍᑎᒃ ᐊᐅᓚᑕᐅᔪᖅ ᑲᑐᑦᔨᖃᑎᒌᑦᑐᑦ ᑲᓇᑕᒥ ᓄᓇᓕᐊᕈᖏᓐᓂᑦ ᐊᑐᕐᑕᐅᒍᓐᓇᑐᖅ ᖃᐅᔨᓴᕈᑎᐅᓗᓂ ᐆᑦᑐᕋᐅᑎᐅᓗᓂᓗ ᐃᓚᖃᕐᒥᓗᑎᑦ ᐊᑦᑕᑐᕐᓂᓂᑦ ᓄᓇᓕᐊᕈᕐᒥ ᐃᒋᑦᑕᑯᐃᑦ ᐊᐅᓚᑕᐅᓂᖏᓐᓄᑦ ᐃᓪᓗᖃᕐᑎᓯᒍᑎᑦᓴᓂᑦ ᐱᓇᓱᐊᕐᑕᐅᒍᑎᓂᑦ.

ᐅᓄᕐᓂᓕᒫᖏᑦ ᐊᑐᐃᓐᓇᐅᔪᑦ ᑖᒃᑯᓇᓂ ᐊᑦᔨᒋᖅᖏᑐᓂᑦ ᑮᓇᐅᔭᖃᕐᑎᓯᕕᐅᒍᓐᓇᑐᓂ ᐅᖃᕐᑕᐅᕋᑕᖅᖏᒪᑕ, ᓂᕆᐅᓇᓪᓚᕆᑦᑐᐃᑦ ᖃᐅᔨᒪᓇᓪᓚᕆᕋᑕᖅᖏᓚᑦ ᑮᓇᐅᔭᖃᕐᑎᓯᒍᑎᓪᓚᕆᐅᒐᔭᕐᑐᐃᑦ ᑲᔪᓯᓕᕐᑎᑕᐅᓂᑦᓴᖏᓐᓄᑦ ᐊᒥᐊᒃᑯᒋᔭᐅᔪᓂ ᖃᓄᐃᓗᕈᑎᑦᓴᐅᔪᓂ ᖃᓄᐃᓗᕈᑎᑦᓴᓂ ᐸᕐᓗᕈᑎᒥᑦᑐᑦ. ᐅᓇᒋᐊᓪᓚᓗ, ᐊᓯᖏᑦ ᑮᓇᐅᔭᖃᕐᑎᓯᒐᔭᕐᑐᑦ ᓇᓗᓂᕐᑕᐅᒋᐊᖃᖏᓐᓇᕐᑯᑦ ᐃᓘᓐᓇᖏᓐᓄᑦ ᑮᓇᐅᔭᕐᑖᕕᐅᒋᐊᓕᓐᓂ, ᐅᑦᑑᑎᒋᓗᒋᑦ ᑲᐸᒪᑐᖃᒃᑯᓂ. ᑕᒪᑦᓱᒥᖓ, ᐱᒻᒪᕆᐅᕗᖅ ᖃᐅᔨᒪᔭᐅᓗᓂ, ᐃᓄᐃᑦ ᓄᓇᖃᕐᕐᑳᓯᒪᔪᑦᓱᑎ, ᐃᓚᐅᑎᑕᐅᖏᓐᓇᓕᒫᓱᖅᑐᖅᖏᒪᑕ ᑲᐸᒪᑐᖃᒃᑯᑦ ᑮᓇᐅᔭᖃᕐᑎᓯᒍᑎᖏᓐᓄᑦ ᐱᓇᓱᐊᕐᑕᐅᔪᓂ ᓄᓇᖃᕐᕐᑳᓯᒪᔪᐃᑦ ᓄᓇᓕᖏᓐᓄᓕᖓᔪᓂ. ᓴᐳᑦᔨᓂᐊᕈᑦᑕ ᐱᐹᓪᓕᐊᑕᐅᓂᖓᓂᑦ ᐃᒋᑦᑕᑯᐃᑦ ᐊᐅᓚᑕᐅᓂᖏᓐᓄᑦ ᓄᓇᕕᒻᒥ, ᓄᑖᒥᒃ ᐊᑯᓂᕐᑐᒧᓕᖓᔪᒥᒃ ᑮᓇᐅᔭᖃᕐᑎᓯᕕᖃᕆᐊᖃᕐᕐᑯᒍᑦ ᐊᑭᓖᒍᑎᑦᓴᑐᐃᓐᓇᐅᖏᑦᑐᓂᑦ ᓴᓇᔭᐅᓂᖏᓐᓄᑦ ᓄᓇᓕᐊᕈᐃᑦ ᐱᖁᑎᖏᓐᓂᑦ ᐊᒻᒪᓗ ᓂᐅᕕᕈᑎᓂ ᐱᐅᒡᒍᑎᓂᑦ, ᑐᒥᓕᖓᒻᒪᑦ ᐃᓱᕐᕈᑏᑦ ᐱᓇᓱᐊᕐᑕᐅᓂᖓᓂᑦᑐᓂᑦ ᓄᓇᓕᐊᕈᕐᓂ ᐃᓪᓗᖁᑎᖏᓐᓂᑦ ᐱᐅᓯᒋᐊᕈᑎᑦᓴᓕᐊᖑᒪᔪᓂᑦ, ᑭᓯᐊᓂ ᐊᑭᓖᕐᑕᐅᒋᐊᖃᕐᓱᑎᑦ ᐃᓂᕐᕋᑎᑕᐅᓂᖏᑦ, ᓱᒃᑯᓯᒪᔪᕐᓂᐊᑕᐅᓂᖏᑦ ᐱᓇᓱᑦᑎᖏᑦᑕᓗ ᐃᓕᓐᓂᐊᑎᑕᐅᓂᑦᓴᖏᑦ.

ᒪᖏᑦᑕᖅ 20: ᓇᓪᓕᑎᕐᓯᒪᔪᑦ ᐊᑭᖏᑦ ᑲᔪᓯᓕᕐᑎᑕᐅᓂᖏᓐᓄᑦ ᖃᓄᐃᓕᖓᓂᖏᑦ, ᑐᕌᖓᖏᑦ ᖃᓄᐃᕈᓯᐅᔪᑦ ᓄᓇᕗᒻᒥ ᐃᒋᑦᑕᑯᐃᑦ ᐊᐅᓚᑕᐅᓂᖏᓐᓄᑦ ᐸᕐᓇᕈᑎᖓᓂ

ᖃᓄᐃᓗᓂᖏᑦ	ᑐᕌᖓᖏᑦ	ᖃᓄᐃᓗᕈᓯᐅᔪᑦ	ᑲᑎᑦᓱᑎᑦ ᐊᑭᖏᑦ
1) ᓴᓂᓕᐅᕐᑐᓕᒫᓂᒃ ᐱᒻᒪᕆᐅᓕᒃᑭᑎᑦᓯᓗᑎᑦ ᐃᒋᑦᑕᑯᐃᑦ ᐱᖁᑏᑦ ᐊᐅᓚᑕᐅᒍᓯᖏᓐᓄᑦ	ᐊ) ᑐᑭᓯᒪᔭᐅᑎᑦᓯᓗᑎᑦ ᐊᒻᒪᓗ ᖃᐅᔨᒪᔭᐅᑎᑦᓯᓗᑎᑦ ᐱᓇᓱᑦᑕᐅᔪᓂᑦ ᐃᒋᑦᑕᑯᐃ ᐱᖁᑏᑦ ᐊᐅᓚᑕᐅᒍᓯᖏᓐᓄᓕᖓᔪᓂᑦ	1. ᑲᔪᓯᑎᑦᓯᓗᑎᑦ ᑐᑭᓯᒪᔭᐅᑎᑦᓯᒍᑎᑦᓴᓂᑦ ᐊᑐᓂ ᐱᓇᓱᐊᕐᑕᐅᔪᓂᑦ ᐊᓯᑦᐆᒋᐊᕐᓂᐅᔪᓂᑦ ᖃᓄᐃᓗᕈᓯᐅᓲᓂᑦ	$200,000
	ᐊ) ᐱᓇᓱᖃᑎᒌᓪᓗᑎᑦ ᐊᑐᓂ ᐊᕕᑦᑐᓯᒪᔪᓂᑦᑐᓂᑦ ᐱᓇᓱᐊᕐᑕᐅᔪᓕᒫᓂᒃ ᑲᔪᓯᓕᕐᑎᑕᐅᑎᒐᓱᓪᓗᒋᑦ ᖃᓄᐃᓗᕈᓯᓕᐊᕕᓃᑦ	2. ᐱᓇᓱᖃᑎᒌᓐᓂᖃᕐᓗᑎᑦ ᐊᖏᔪᒻᒪᓇᓂᑦ ᐱᓇᓱᐊᕐᑐᓂᑦ, ᒪᑭᑕᒐᓱᐊᕈᑎᓂᑦ ᐱᒍᑦᐆᕕᓐᓂᓗ - ᐊᒻᒪᓗ ᐃᓪᓗᓕᐅᕐᑐᑦ ᓄᑕᐅᓯᓕᓇᐆᑦ ᓯᖁᑦᑎᓇᔪᑦ ᐃᓪᓗᕕᓂᕐᓂᑦ ᐱᓇᓱᐊᕐᑐᓂᑦ - ᐃᓚᐅᔪᓂᓗ – **ᐊᑦᐆᒋᖕᖏᓂᖏᑦ**	ᐊᑦᐆᒋᖕᖏᓂᖏᑦ ᐊᑭᖏᑦᑕ
2) ᐊᐅᓚᑦᓯᒍᑎᑦᓴᓕᐅᕐᓗᑎᑦ ᓄᓇᕗᒻᒧᓕᖓᔪᓂᒃ ᑐᖕᖓᕕᖃᕐᓗᑎᑦ ᑖᕗᖓᐅᓚᒍᓐᓇᑐᓂᒃ ᐱᕙᓪᓕᐊᑎᑦᓯᓂᕐᒥᒃ	ᐊ) ᐱᓇᓱᐊᕐᑕᐅᕐᓗᑎᑦ ᐊᓯᖏᓐᓄᑕᐅᖃᑦᑕᓂᐊᕐᑎᓗᒋᑦ ᐃᒋᑦᑕᑯᐃᑦ ᐱᖁᑏᑦ ᐅᑭᐅᕐᑕᑐᒥ ᓴᓂᖃᐅᑎᖏᓐᓂᑦ	3. ᐃᓕᓐᓂᐊᑎᑦᓯᓂᖃᕐᓗᑎᑦ ᓄᓇᓕᐊᕈᐃᑦ ᐱᓇᓱᑦᑎᖏᓐᓂᑦ ᐱᐅᓯᐅᒥᒋᐊᕐᑕᐅᒍᑎᑦᓴᖏᓐᓄᑦ ᐃᒋᑦᑕᑯᐃᑦ ᐱᖁᑏᑦ ᐊᐅᓚᑕᐅᓂᖏᓐᓂᑦ – **ᑮᓇᐅᔭᖃᕐᑎᑕᐅᔪᖅ** 4. ᕿᒥᕐᕈᓗᑎᑦ ᖃᓄᐃᓗᓇᐊᓪᓚᒍᑎᐅᒍᓐᓇᑐᓂᑦ ᐃᑯᐊᓚᑦᓯᓂᐅᓲᓂᑦ ᓴᓂᕐᓂᑦ 5. ᐊᑐᐃᓐᓇᕈᕐᑎᓗᑎᑦ ᖃᓄᐃᓗᕈᓯᕐᓂᑦ ᐊᐅᓚᑕᐅᓂᑦᓴᖏᓐᓄᑦ ᐃᓂᕐᕋᐅᑎᐃᓃᑦ ᐊᑐᖅᑲᔪᕐᓯᒪᔪᑦ 6. ᐃᓂᑦᓴᓕᐅᕐᓗᑎᑦ ᐊᑐᖅᑲᔪᕐᓯᒪᔪᓄᑦ ᐃᓂᕐᕋᐅᑎᓄᑦ ᓯᓚᑖᓂᑦᑐᓂᑦ ᐅᑭᐅᕐᑕᑐᒥ ᓴᓂᖃᐅᑎᖏᓐᓂ 7. ᓴᐳᕐᐆᓗᑎᑦ ᐅᑭᐅᕐᑕᑐᒥ ᓄᓇᓕᓐᓂᑦ ᑲᔪᓯᓕᕐᑎᓯᓂᖏᓐᓂ ᐃᒋᑦᑕᑯᐃᑦ ᐊᐅᓚᑕᐅᓂᖏᓐᓄᑦ ᐱᖁᔫᐱᖏᓐᓂᑦ – **ᐊᑦᐆᒋᖕᖏᑐᑦ**	$490,000 ($220,000 ᓱᖅᑯᐃᑕᐅᒪᔪᑦ)
	ᐸ) ᐱᓇᓱᐊᕐᑕᐅᕐᓗᑎᑦ ᐊᑐᖅᑲᔪᕐᓯᒪᔪᓄᑦ ᐃᓂᕐᕋᐅᑎᓄᑦ ᓯᓚᑖᓂᑦᑐᓂᑦ ᐅᑭᐅᕐᑕᑐᒥ ᓴᓂᖃᐅᑎᖏᓐᓂ 8. ᑲᔪᓯᓕᕐᑎᓯᓗᑎᑦ ᐃᒋᑦᑕᑯᓂᑦ ᑭᑭᐊᑦᓴᔭᓂᑦ ᓄᐊᑦᓯᓂᕐᒧᑦ ᐱᓇᓱᐊᕐᑕᐅᔪᒥᒃ ᐊᑕᐅᓯᕐᒥᒃ ᒪᕐᕉᓂᓐᓂᒃ ᓄᓇᓖᓐᓂ – **ᑮᓇᐅᔭᖃᕐᑎᑕᐅᔪᖅ** 9. ᑲᔪᓯᓕᕐᑎᓯᓗᑎᑦ ᖁᐱᕐᕈᐊᕈᓯᕐᓂᑦ ᐊᑐᕐᓗᑎᑦ ᓄᓇᔭᓕᐅᕐᓂᒧᑦ ᐱᓇᓱᐊᕐᑕᐅᔪᑦᓴᒥᒃ ᐃᓄᒃᔪᐊᒥ – **ᑮᓇᐅᔭᖃᕐᑎᑕᐅᔪᖅ** 10. ᑲᔪᓯᓕᕐᑎᓯᓗᑎᑦ eco-centre-ᒥᒃ ᓄᐊᑦᓯᓂᕐᓄᓗ ᐱᓇᓱᐊᕐᑕᐅᔪᓂᑦ ᑰᑦᔪᐊᒥ – **ᑮᓇᐅᔭᖃᕐᑎᑕᐅᔪᖅ** 11. ᐊ ᑲᔪᓯᓕᕐᑎᓯᓗᑎᑦ ᓄᐊᑦᓯᓂᕐᓄᑦ ᐊᑐᓇᐊᓪᓚᕈᓐᓇᑐᓕᐅᕐᓂᓂᑦ ᐱᖁᑎᓂᑦ 12. ᓴᐳᕐᐆᓗᑎᑦ ᓂᕿᓯᕕᓐᓂᑦ ᐊᒥᓲᓂᕐᓴᓂᑦ ᓱᓇᑐᐃᓐᓇᓂᑦ ᓂᐅᕕᕐᑕᕕᓃᑦ ᐆᖏᓐᓂᑦ ᐅᑎᕐᑎᑕᐅᓲᓂᑦ 13. ᑲᔪᓯᓕᕐᑎᓯᓗᑎᑦ ᓄᓇᓕᐅᑉ ᐱᒋᐊᕐᑎᑕᕕᓂᖏᓐᓂᑦ ᐃᑭᓕᐅᒥᑎᑦᓯᒐᓱᓐᓂᓄᑦ ᓴᓂᓕᐊᖑᔪᓂᑦ ᐃᓪᓗᓕᐅᕐᑐᓄᑦ ᐱᖁᑎᒋᔭᐅᔪᓂᑦ – **ᐊᑦᐆᒋᖕᖏᓂᖏᑦ** 14. ᕿᒥᕐᕈᓗᑎᑦ ᐱᓇᓱᐊᕐᑕᐅᒍᓐᓇᑐᓂᑦ ᐃᑭᓕᐅᒥᑎᑦᓯᒍᑎᑦᓴᓂᑦ ᐃᑦᓯᕕᓂᑦ ᐊᑐᕐᓂᐅᓲᓂᑦ ᐃᑦᓯᕕᓐᓂᑦ ᐊᑐᓲᓂᑦ	ᐊᑦᐆᒋᖕᖏᓂᖏᑦ ᐊᑭᖏᑦᑕ
	ᑕ) ᑲᔪᓯᑎᑦᓯᓗᑎᑦ ᓄᐃᑦᓯᕝᓕᐊᓗᑎᓗ ᓄᐊᑦᓯᒍᓯᓂᕐᓂᑦ ᐱᓇᓱᐊᕐᑕᐅᔪᓂᑦ	15. ᐱᐅᓯᐅᒥᑎᑦᓯᓗᑎᑦ ᓄᐃᑕᒋᕐᑐᓂᑦ ᐋᑦᓯᕕᓐᓂᑦ ᐅᒃᑯᐃᓯᓗᑎᓗ ᐋᑦᓯᕕᓐᓂᑦ ᐱᖁᑎᓂᑦ ᑲᒪᒋᔭᐅᒋᐊᓕᑦᓴᔭᓂᑦ ᓴᓇᔪᕕᓂᕐᓄᑦ – **ᐊᑦᐆᒋᖕᖏᓂᖏᑦ** 16. ᐊᑐᕐᑕᐅᒍᓐᓄᑎᑦᓯᒐᓱᓪᓗᑎᑦ ᐊᑕᐅᓯᐊᕐᓯᑎᑦ ᐊᑐᕐᑕᐅᓲᓂᑦ ᕿᓪᓕᑐᔭᓂᑦ ᓂᐅᕕᕐᓂᐊᑐᓄᑦ ᐆᓂᑦ	$30,000
3) ᐃᐸᐱᒋᔭᖃᕐᓗᑎᑦ ᐱᕙᓪᓕᐊᓂᖓᓂᒃ ᖃᓄᐃᓗᕈᑎᑦᓴᓕᐊᕕᓂᕐᓂᑦ ᐸᕐᓇᕈᑎᒥᒃ ᐃᓗᓐᓈᒍᕐᓗ ᓄᑖᖑᓂᕐᓴᓂᑦ ᐃᒋᑦᑕᑯᓂᑦ ᐱᖁᑎᓕᓇᒍᓯᕐᓂᑦ	ᐊ) ᐃᐸᐱᒋᔭᖃᕐᓗᑎᑦ ᐃᒋᑦᑕᑯᐃᑦ ᐱᖁᑏᑦ ᐊᐅᓚᑕᐅᓂᖏᓐᓂᑦ	17. ᑲᒪᒋᔭᖃᕐᓗᑎᑦ ᐱᕙᓪᓕᐊᓂᖓᓂᒃ ᐃᒋᑦᑕᑯᐃᑦ ᐱᖁᑏᑦ ᐊᐅᓚᑕᐅᓂᖏᓐᓂᑦ ᑐᓴᐅᒪᔭᐅᑎᑦᓯᓗᑎᓗ ᑐᑭᓯᒪᔭᐅᒋᐊᓕᓐᓂᑦ	$403,000
	ᐸ) ᑲᒪᒋᔭᖃᓇᐊᓪᓛᖃᑦᑕᓗᑎᑦ ᑲᔪᓯᓕᕐᑎᑕᐅᓂᖏᓐᓂᑦ ᓄᓇᕗᒻᒥ ᐃᒋᑦᑕᑯᐃᑦ ᐱᖁᑏᑦ ᐊᐅᓚᑕᐅᒍᓯᖏᓐᓂᑦ ᐸᕐᓇᕈᑎᒥᒃ	18. ᕿᒥᕐᕈᒍᓯᐅᖃᑦᑕᓂᐊᕐᑐᓕᐅᕐᓗᑎᑦ ᐱᕙᓪᓕᐊᑕᐅᓂᖏᓐᓂᑦ ᑐᕌᖓᐅᔪᐃᑦ 19. ᑲᑎᖕᖓᔨᓕᐅᕐᓗᑎᑦ ᑲᒪᖃᑦᑕᓂᐊᕐᑐᓂᑦ ᑲᔪᓯᓕᕐᑎᑕᐅᓂᖏᓐᓂᑦ ᖃᓄᐃᓗᕈᑎᑦᓴᓕᐊᕕᓃᑦ ᐸᕐᓇᕈᑎᖓᓂᑦ 20. ᐊᑐᐃᓐᓇᕈᕐᑎᓗᑎᑦ ᐱᕙᓪᓕᐊᓂᖓᓄᓕᖓᔪᓂᒃ ᑐᓴᕐᑎᓯᒍᑎᓂᑦ ᑲᔪᓯᓕᕐᑎᑕᐅᓂᖓᓄᑦ ᓄᓇᕗᒻᒥ ᐃᒋᑦᑕᑯᐃᑦ ᐊᐅᓚᑕᐅᓂᖓᓄᑦ ᐸᕐᓇᕈᑎᖓᓂᒃ ᐊᕐᕌᒍᐃᑦ ᐱᖓᓱᑕᒫᓄᑦ	
		ᑲᑎᑦᓱᑎᑦ	$8,943,000 ($7,545,000 ᑰᓇᐅᔭᖃᕐᑎᑕᕕᓃᑦ)

ᐊᑦᔨᖑᐊᖅ 27 : ᖃᖓᐅᓂᑦᓴᖏᓐᓂᑦ ᐊᓪᓚᑕᐅᒪᒍᑎᖏᑦ ᖃᓄᐃᓗᕈᑎᑦᓴᓂ ᐸᕐᓗᕈᑎᒥᒃ

ᖃᐅᔨᒋᐊᕐᕕᕕᓂᑦ

KRG. 2020. *Kativik Regional Master Plan*. Renewable Resources, Environment, Lands and Parks Department, Kativik Regional Government.

KRG. 2017. Annual Report. Kativik Regional Government. https://www.krg.ca/en-CA/publications/annual-reports (ᖃᐅᔨᒋᐊᕐᕕᕕᓂᖅ ᐁᓇᓕ 22, 2020).

Dessau and NI environnement. 2009. *Caractérisation des matières résiduelles du secteur résidentiel et des lieux publics au Québec 2006-2009*. RECYC-QUÉBEC. https://www.mrcvg.qc.ca/images/documents/environnement/PGMR_caracterisation_residence_lieux_publics_2006-2009.pdf (ᖃᐅᔨᒋᐊᕐᕕᕕᓂᖅ ᐁᓇᓕ 16, 2020).

Duhaime, Gérald, Caron, Andrée, Lévesque, Sébastien. 2015. *Nunavik in Figures 2015 – Full Version*. Canada Research Chair in Comparative Aboriginal Condition, http://www.chaireconditionautochtone.fss.ulaval.ca/documents/pdf/Profil-2015-anglais-24-08-2015.pdf (ᖃᐅᔨᒋᐊᕐᕕᕕᓂᖅ ᐁᓇᓕ 22, 2020).

Éco Entreprises Québec, RECYC-QUÉBEC. 2015. *Rapport synthèse – Caractérisation des matières résiduelles du secteur résidentiel 2012-2013*. https://www.recyc-quebec.gouv.qc.ca/sites/default/files/documents/carac-2012-2013-rapport-synthese.pdf (ᖃᐅᔨᒋᐊᕐᕕᕕᓂᖅ ᐁᓇᓕ 22, 2020).

Éco Entreprises Québec, RECYC-QUÉBEC. 2017. *Caractérisation des matières résiduelles du secteur résidentiel, Résultats 2015-2017*. https://www.recyc-quebec.gouv.qc.ca/sites/default/files/documents/caracterisation-residentielle-2015-2017.pdf (ᖃᐅᔨᒋᐊᕐᕕᕕᓂᖅ ᐁᓇᓕ 22, 2020).

Emswiler, Bert E., Crimp, Peter M. 2004. *Burning Garbage and Land Disposal In Rural Alaska, A Publication for Small Alaskan Communities Considering Incineration and Energy Recovery*. Alaska Energy Authority, Alaska Department of Environmental Conservation. http://www.ak-ea.org/Portals/0/Programs/AEEE/Biomass/Documents/PDF/BurningGarbage.pdf?ver=2019-06-18-092707-887 (ᖃᐅᔨᒋᐊᕐᕕᕕᓂᖅ ᐁᓇᓕ 22, 2020).

Ferguson Simek Clark. 2003. *Guidelines for the Planning, Design, Operations and Maintenance of Modified Solid Waste Sites in the Northwest Territories*, Department of Municipal and Community Affairs, Government of the Northwest Territories. https://www.enr.gov.nt.ca/sites/enr/files/guidelines/solidwaste_guidelines.pdf

Institut de la statistique du Québec. 2019. Population projetée dans les municipalités du Québec, scénario Référence (A), 2016-2036. https://www.stat.gouv.qc.ca/docs-hmi/statistiques/population-demographie/perspectives/population/ (ᖃᐅᔨᒋᐊᕐᕕᕕᓂᖅ ᔪᓐ 20, 2020).

Johnson, Kennet. 2017. *Solid Waste Perspectives from the Canadian North*. https://issuu.com/cryofront/docs/171205_rev_solid_waste_compilation_ (ᖃᐅᔨᒋᐊᕐᕕᕕᓂᖅ ᐁᓇᓕ 20, 2020).

Lefebvre, Denis. 2011. *Jobs in Nunavik*. Employment and Training Department, Kativik Regional Government.

NI environnement, RECYC-QUÉBEC. 2009. *Rapport synthèse – Portrait de la gestion des matières résiduelles dans le sous-secteur institutionnel au Québec 2004-2009*. https://www.recyc-

quebec.gouv.qc.ca/sites/default/files/documents/portrait-gmr-ici-04-09.pdf (ᖃᐅᔨᒋᐊᕐᕕᕕᓂᖅ ᐁᓇᓕ 22, 2020).

PESCA. 2004. *Recommendations for Residual Material Management in Nunavik*. Kativik Environmental Advisory Committee.

Poly-Géo. 2012. *Évaluation des volumes de déchets dans les dépotoirs des quatorze villages du Nunavik*.

Stantec Experts-conseils ltée. 2018. *Analyse des flux et caractérisation des matières résiduelles à Kuujjuaq*. Produced by the Société du Plan Nord.

Statistics Canada. 2016. *Inuit: Fact Sheet for Nunavik* (2011 ᐊᒻᒪᓗ 2012 ᖃᐅᔨᓴᕐᓂᒥ ᖃᐅᔨᒍᑎᕕᓃᑦ). https://www150.statcan.gc.ca/n1/pub/89-656-x/89-656-x2016016-eng.htm

Statistics Canada. 2017. *Census Profile, 2016 Census*. https://www12.statcan.gc.ca/census-recensement/2016/dp-pd/prof/details/page.cfm?Lang=E&Geo1=HR&Code1=2417&Geo2=PR&Code2=48&Data=Count&SearchText=Region%20du%20Nunavik&SearchType=Begins&SearchPR=01&B1=All&GeoLevel=PR&GeoCode=2417&TABID=1

St-Onge, Véronique. 2019. *Feasibility Study for a Residual Metal Recovery Project in Nunavik*. Éco-conseil Symbios.

RECYC-QUÉBEC, Éco Entreprises Québec, BFI Canada, Conférence régionale des élus de Montréal, Ville de Montréal. 2009. *Caractérisation des matières résiduelles du sous-secteur commercial au Québec 2008-2009*. https://www.recyc-quebec.gouv.qc.ca/sites/default/files/documents/caracterisation-secteur-commercial-08-09.pdf (ᖃᐅᔨᒋᐊᕐᕕᕕᓂᖅ ᐁᓇᓕ 13, 2020).

Tetra Tech. 2018. *Integrated Solid Waste Master Plan*. Municipality of Anchorage, Solid Waste Services, https://www.muni.org/Departments/SWS/Documents/Master%20Plan%20DRAFT.pdf (ᖃᐅᔨᒋᐊᕐᕕᕕᓂᖅ ᐁᓇᓕ 22, 2020).

Vachon, Jean-François Luc, Beaulne-Bélisle, Kateri, Rosset, Julien, Gariépy, Bruno, McGrath, Kim. 2009. *Profil de la gestion des débris de construction, rénovation et démolition (CRD) au Québec*. RECYC-QUÉBEC http://collections.banq.qc.ca/ark:/52327/bs1992042 (ᖃᐅᔨᒋᐊᕐᕕᕕᓂᖅ ᐁᓇᓕ 13, 2020).

ᐃᓚᒋᐊᕈᑏᑦ

ᐃᓚᒋᐊᕈᑎᒃ 1: ᐅᑦᑑᑏᑦ ᓄᓇᓕᐊᕈᐃᑦ ᐃᒋᑦᑕᑯᐃᑦ ᐊᐅᓚᑕᐅᓂᖏᓐᓄᑦ ᐱᕐᑯᑖᐱᖏᑦ

ᐅᑭᐅᕐᑕᑐᒥᐅᑦ ᓄᓇᓕᖕᒐᑦ _
ᐱᕐᑯᒃᐱᒃ ᑭᓯᑦᓯᑎᖕᒐ 2015-___

ᐱᑦᔪᑎᓕᒃ ᐊᑐᕐᓂᒥᒃ ᑲᑦᒫᐱᐅᑉ ᑕᖏᓕᓐᓂᒃ ᓴᓂᕐᓂᒃ ᐃᒋᑦᓯᕕᖕᒐᓂᒃ ᐊᒻᒪᓗ ᓴᓂᕐᓂᒃ ᐃᒋᑦᓯᓂᕐᒥᒃ

ᐃᒣᒻᒪᑦ ᑲᑭᒫᐱᒻᒧᑦ ᑲᑎᒪᔨᒃᑯᑦ (ᐅᖃᕐᑕᐅᓚᖕᒐᔪᑦ ᑕᒻᒐᓂ ᑲᑎᒪᔨᒃᑯᓂᒃ) ᓄᑭᖃᕐᒪᑕ ᓱᕐᕐᑯᐃᑐᓕᐅᕈᓐᓇᓂᕐᒥᒃ ᓴᒪᓇᕐᓂᒥᒃ, ᐃᓂᓪᓚᖕᒐᓂᕐᒥᒃ, ᑲᑭᒪᑦᓯᐊᓇᓐᓂᒥᒃ, ᐃᓗᓯᕐᓯᓇᕐᓂᒥᒃ ᐊᒻᒪᓗ ᐃᓘᓐᓈᒍᑦ ᖃᓄᐃᓐᓇᖕᒋᓐᓂᒥᒃ ᑲᑭᒫᐱᐅᑉ ᓄᓇᖕᒐᑕ ᐃᓗᐊᓂ ᒪᓕᑦᓯᒍ ᐃᓚᖕᒐ 166 ᐱᕐᑯᔭᒥ ᐱᑦᔪᑎᓕᒻᒥ ᐅᑭᐅᕐᑕᑐᒥᐅᑦ ᓄᓇᓕᖕᒋᓐᓂᒃ ᐊᒻᒪᓗ ᑲᑎᐃᒃ ᓄᓇᓕᓕᒫᑦ ᑲᑭᒪᖕᒐᓂᒃ (CQLR, c. V-6.1; ᐅᖃᕐᑕᐅᓚᖕᒐᔪᖅ ᑕᒻᒐᓂ ᑲᑎᐃᐅᑉ ᐱᕐᑯᔭᖕᒐᓂᒃ);

ᐃᒣᒻᒪᑦ ᑲᑎᒪᔨᒃᑯᑦ ᓄᑭᖃᕐᒪᑕ ᓴᓇᒍᓐᓇᓱᑎᒃ, ᐱᓇᓱᑎᖃᕐᑎᓯᒍᓐᓇᓱᑎᒃ ᐊᒻᒪᓗ ᐊᐅᓚᑦᓯᒍᓐᓇᓱᑎᒃ ᐱᓇᓱᐊᕐᐱᓂᒃ ᐃᓕᖕᒐᔪᓂᒃ ᓄᖑᑎᓇᓂᕐᒧᑦ ᐅᑯᓐᓘᓐᓂᑦ ᐊᑐᓇᐊᓪᓚᑐᑦᓴᓕᐅᕐᓂᒧᑦ ᓴᓂᕐᓂᒃ ᐊᒻᒪᓗ ᒪᓕᒐᖃᕐᑎᓯᒍᓐᓇᒪᑕ ᐅᑯᓐᓘᓐᓂᑦ ᐃᓂᕐᑎᓇᐅᑎᖃᕐᑭᓐᓇᒪᑕ ᓄᓂᑦ ᐊᑐᕐᑕᐅᓂᖏᓐᓂᒃ ᓴᓂᒃᑯᐊᐅᓗᑎᒃ ᒪᓕᑦᓯᓂ ᐃᓚᖕᒐᓂᒃ 174 (12)-ᒥ ᑲᑎᐊᐅᑉ ᐱᕐᑯᔭᖕᒐᓂ;

ᐃᒣᒻᒪᑦ ᑲᑎᒪᔨᒃᑯᑦ ᓄᑭᖃᕐᒪᑕ ᐃᓂᕐᑎᓇᐅᑎᖃᕐᑭᓐᓇᓱᑎᒃ ᐃᒋᑦᓯᓂᕐᒥᒃ ᓴᓂᕐᓂᒃ ᐅᑯᓐᓘᓐᓂᑦ ᐃᕐᖃᑕᑯᓂᒃ ᒪᓕᑦᓯᓂ ᐃᓚᖕᒐᓂᒃ 174 (11)-ᒥ ᑲᑎᐊᐅᑉ ᐱᕐᑯᔭᖕᒐᓂ;

ᐃᒣᒻᒪᑦ ᒪᓕᑦᓯᒍ ᐃᓚᖕᒐ 174 (14)-ᒥ ᑲᑎᐊᐅᑉ ᐱᕐᑯᔭᖕᒐᓂ, ᑲᑎᒪᔨᒃᑯᑦ ᐱᕐᑯᔭᐱᓕᐅᕈᓐᓇᒪᑕ ᐅᓕᕐᓂᓯᔪᒥᒃ ᓱᓇᐅᑉ ᐸᕐᐊᓇᕐᓂᖕᒐᓂᒃ ᐊᒻᒪᓗ ᒪᓕᒐᓕᐅᕈᓐᓇᒪᑕ ᐊᒻᒪᓗ ᐃᓂᕐᑎᓇᐅᑎᖃᕐᑭᓐᓇᒪᑕ ᑕᒪᒃᑯᓂᖕᒐ, ᓱᕐᑭᓗᒃ ᐃᓚᐅᑎᓪᓗᒍ;

ᐃᒣᒻᒪᑦ ᑖᓐᓇ ᐱᕐᑯᔭᐱᒃ ᐊᑐᕐᑐᓕᐊᖑᒋᐊᖃᕐᒪᑦ ᑐᑭᓯᔭᐅᓗᓂᓗ ᖃᐅᔨᒪᓗᓂ ᐱᕐᑯᔭᓂᒃ ᐊᒻᒪᓗ ᒪᓕᒐᕐᓂᒃ ᐊᑐᕐᑐᓂᒃ ᑯᐯᒃ ᓄᓇᖕᒐᓂ;

ᐃᒣᒻᒪᑦ ᖃᐅᔨᑎᑦᓯᓂᖅ ᑖᑦᓯᒪ ᐱᕐᑯᔭᐱᐅᑉ ᓈᑕᐅᓂᖕᒐᓂᒃ ᓄᐃᑕᐅᑦᓯᐊᓚᐅᔪᒻᒪᑦ ᓯᕗᓂᐊᒍᑦ ᑲᑎᒪᔨᒃᑯᑦ ᐃᑦᓯᑭᓂᖕᒐᖕᒐᓂ ᐊᑐᓚᐅᔪᔪᒥ ᐱᕈᐊᓇ 3, 2015-ᒥ.

ᑎᒣᒻᒪᑦ, ᑲᑎᒪᔨᒃᑯᑦ ᐅᑭᐅᕐᑕᑐᒥᐅᑦ ᓄᓇᓕᖕᒐᓂ _____, ᑖᑦᓯᒧᖕᒐ ᐱᕐᑯᔭᐱᒻᒧᑦ, ᐊᑐᓕᕐᑎᓯᕗᑦ ᐊᒻᒪᓗ ᐅᖃᕐᐳᑦ ᐃᒫᒃ:

1. <u>ᐅᓕᕐᓂᕈᑏᑦ</u>

1.1 **"ᑮᓇᐅᔭᕐᑐᓂᖕᒐᓂᒃ ᐊᑭᖃᕐᑎᓗᒍ"** ᑐᑭᖃᓚᖕᒐᔪᖅ ᐱᓇᓱᑏᑦ ᐊᑦᑕᑐᐊᖕᒍᓂᖕᒋᑕ ᐊᒻᒪᓗ ᐱᓇᓱᑦᑏᑦ ᑲᑭᒫᐱᐅᑉ ᑕᒪᒃᑯᐊ ᐋᕐᕐᑭᒋᐊᕐᐸᑎᓪᓗᒋᑦ ᐃᓚᑲᓪᓚᖕᒐᓂᒃ, ᐊᒻᒪᓗ ᓇᐅᓕᒫᓂᒃ ᐊᓪᓚᐱᓕᓇᒍᑎᓄᑦ ᑮᓇᐅᔭᕐᑐᕈᑏᑦ ᐊᑭᖕᒋᓐᓂᒃ ᐃᓚᒋᐊᕐᓗᒋᑦ 15%-ᒥᒃ.

1.2 **"ᐱᔪᓐᓇᓂᓕᒃ ᑲᒪᔨᒃ"** ᑐᑭᖃᓚᖕᒐᔪᖅ ᓇᐅᑐᐃᓐᓇᒥᒃ ᑲᒪᔨᒥᒃ ᐅᑭᐅᓘᓐᓂᑦ ᑲᑭᒫᐱᒃᑯᑦ ᐱᕐᑯᔭᐱᖕᒋᓐᓂᒃ ᒪᓕᑦᑎᓯᔨᒥᒃ ᑲᑭᒫᐱᒻᒥ ᐱᓇᓱᒐᓕᒻᒥᒃ ᐱᓗᐊᕐᓱᒍ ᑲᒪᔨᐅᓂᕐᒥᒃ ᑖᑦᓯᒪ ᐱᕐᑯᔭᐱᐅᑉ ᒪᓕᑦᑕᐅᓂᖕᒐᓂᒃ ᓄᓇᒥ ᐊᐅᓚᑕᐅᔪᒥ ᑲᑭᒫᐱᒻᒧᑦ.

1.3 **"ᓴᓇᔪᑦ ᐊᑐᖕᖏᓂᑯᖕᒋᑦ ᐊᒻᒪᓗ ᓴᓇᓂᕐᓗᑯᖕᒋᑦ"** ᑐᑭᖃᓚᖕᒐᔪᖅ ᓇᐅᓕᒫᓂᒃ ᐱᔪᒪᔭᐅᖕᖏᑐᓂᒃ, ᐊᑑᑎᖃᖕᖏᑐᓂᒃ, ᐃᐱᕐᑕᐅᓂᑯᓂᒃ, ᐃᒋᑕᐅᓂᑯᓂᒃ ᐅᑭᐅᓘᓐᓂᑦ ᓇᕈᒋᔭᐅᓂᑯᓂᒃ ᐱᓂᒃ ᐅᑭᐅᓘᓐᓂᑦ ᓴᓇᒍᑎᓂᒃ ᓯᓇᐅᒐᓗᐊᕐᐸᑕ ᐱᐅᓯᖅ ᒪᓕᑦᓯᒍ ᓄᐃᑖᑎᕐᑕᐅᓂᒃ ᓴᓇᐊᒻᒥ ᑕᒪᒃᑯᐊ ᐊᓯᒋᔭᐅᑐᐊᕐᐸᑕ ᐊᑦᑕᓇᕐᑐᑕᓕᓐᓂᒃ ᓴᓇᒪᔪᓇᑦ.

1.4 **"ᐊᑦᑕᓇᕐᑐᑕᓕᒻᒥᒃ ᓴᓇᒪᔪᖅ"** ᑐᑭᖃᓚᖕᒐᔪᖅ ᓱᓇᒐᓚᒻᒥᒃ ᑖᓐᓇ, ᐱᑦᔪᑎᒋᓗᒍ ᓱᓇᓕᑦᑕᐅᓂᖕᒐ, ᐅᓗᓇᐊᓇᕐᑎᓗᒍ ᐃᓗᓯᕐᒧᑦ ᐅᑭᐅᓘᓐᓂᑦ ᐊᑭᑎᒧᑦ ᐊᒻᒪᓗ ᖄᕈᓐᓇᑎᓪᓗᒍ, ᐳᔪᖃᕐᑎᓗᒍ, ᐃᑯᐊᓪᓚᕈᓐᓇᑎᓪᓗᒍ, ᐃᕐᑯᓐᓇᑎᓪᓗᒍ ᐱᔭᐅᒍᓂ, ᑕᖕᒋᕐᒥᒍᑦ ᑲᒡᒍᑎᑖᕐᓇᑎᓪᓗᒍ, ᐆᑦᑕᑎᓪᓗᒍ, ᒪᖕᒋᕈᑦᑕᑎᓪᓗᒍ ᐅᑭᐅᓘᓐᓂᑦ ᓱᑦᓯᐅᕈᓐᓇᑎᓪᓗᒍ ᐅᑭᐅᓘᓐᓂᑦ ᓇᓗᓄᕐᑕᐅᓯᒪᑎᓪᓗᒍ ᐊᑦᑕᓇᕐᑐᒥᒃ ᓴᓇᒪᒥᐊᖅᒐ, ᐊᒻᒪᓗ ᓱᓇᐅᐃᓐᓇᒥᒃ ᐊᕐᕐᑭᑕᐅᒪᔪᒥᒃ ᓇᐅᑐᐃᓐᓇᒥ ᐱᕐᑯᔭᒥ ᐅᑭᐅᓘᓐᓂᑦ ᒪᓕᒐᕐᒥ ᐊᑦᑕᓇᕐᑐᒥᒃ ᓴᓇᒪᓂᕐᓱᒍ.

1.5 **"ᐃᓪᓗᐃᑦ ᓴᓂᑯᖕᒋᑦ"** ᐊᑐᓚᖕᒐᔪᖅ ᑐᑭᑐᐃᓐᓇᒥᓂᒃ ᑐᑭᖃᕐᓗᓂ ᐊᒻᒪᓗ ᖃᓗᓯᑦᓯᓂ, ᖃᓄᕐᓘᓐᑦ ᒥᑭᓪᓕᑎᓇᒐᓂ ᐅᖃᕐᑕᐅᕋᑖᑦ ᐃᓘᓐᓈᓘᓐᓂᖕᒐᓂᖕᒋᓐᓂᒃ, ᓇᐅᓕᒫᒥᒃ ᑕᖕᒋᖃᕐᓱᓂ ᐊᒥᐊᒃᑯᐱᓂᕐᒥᒃ ᐊᓂᔪᒥᒃ ᐃᓪᓗᒥᒃ, ᓂᐅᐱᕐᐱᒥᒃ ᐅᑭᐅᓘᓐᓂᑦ ᐃᓪᓗᔪᐊᒥᒃ ᓴᓇᔭᐅᑦᓱᓂ ᐃᓗᐊᓂ ᐅᑭᐅᓘᓐᓂᑦ ᐊᓂᑕᐅᔪᒥᒃ ᐊᓂᕐᕋᐅᓱᑎᒃ ᐃᓪᓗᓂᒃ ᑖᓐᓇ ᐊᓯᒋᔭᐅᑐᐊᕐᐸᑦ ᐊᑦᑕᓇᕐᑐᑕᓕᓐᓂᒃ ᓴᓇᒪᔪᓄᑦ.

_____ᑲᑎᒪᔨᒃᑯᑦ ᐱᕐᑯᒃᐱᖓ ᑭᓯᑦᓯᑎᖓ 2015-__, ᒪᑦᐱᒐᖓ 2

1.6 "ᐱᓇᓱᒋᕕᒪᓈᑦ ᓴᓂᑯᖏᑦ" ᑐᑭᖅᑲᓚᖓᔪᖅ ᓇᐅᓚᒫᓂᒃ ᓴᓂᕐᓂᒃ ᐊᓯᒋᔭᐅᔪᓂᒃ ᐃᓪᓗᐃᑦ ᓴᓂᑯᖏᓐᓄᑦ ᐊᒻᒪᓗ ᐊᑦᑕᓇᕐᑐᑕᓕᓐᓂᒃ ᓴᓇᒪᔪᓄᑦ ᐊᒻᒪᓗ ᖃᓄᕐᓗᓯᑦᓯᓂ, ᖃᓄᕐᓗᓃᑦ ᒥᑭᓪᓕᑎᕐᓇᒋᑦ ᐅᖃᕐᑕᐅᕋᑖᑦ ᐃᓗᓐᓈᓃᓕᖅᓴᓂᖏᑦ, ᓱᓇᑐᐃᓐᓇᓂᒃ ᓴᓇᔪᑦ ᐱᕕᓂᖏᓐᓂᒃ ᐊᒻᒪᓗ ᓴᓇᓂᕐᓗᑯᖏᓐᓂᒃ ᐊᒻᒪᓗ ᓱᓕ ᐱᓇᓱᒋᕕᒪᓈᑦ, ᑮᓇᐅᔭᓕᐅᕐᑏᑦ ᐊᒻᒪᓗ ᑎᒥᒻᒪᓈᑦ ᓴᓂᑯᖏᓐᓂᒃ.

1.7 "ᐃᓄᒃ" ᑐᑭᖅᑲᓚᖓᔪᖅ ᓇᐅᑐᐃᓐᓇᒥᒃ ᑕᖏᖅᑲᕐᓯᓂ ᐃᓄᓪᓗᑐᕐᒥᒃ, ᑲᑦᒫᐱᒻᒧᑦ ᓄᓇᓯᒪᔪᕐᑯᑕᐅᒐᓗᐊᕐᐸᑦ ᖃᒋᑦᑲᓗᐊᕐᐸᓗ, ᑎᒥᐅᔪᒥᒃ, ᐱᖃᑎᒌᓐᓂᒥᒃ, ᐃᑲᔪᕐᑎᒌᓐᓂᒥᒃ, ᑯᐊᐳᓈᓴᒥᒃ, ᑲᑐᑦᔨᖃᑎᒌᓐᓂᒥᒃ ᐅᑦᑭᓗᓐᓃᑦ ᐃᓄᓕᓇᔨᐅᑦᓯᓂ ᑎᒥᒥᒃ.

1.8 "ᓴᓂᕐᑲᐅᑎ" ᑐᑭᖅᑲᓚᖓᔪᖅ ᓴᓂᒃᑯᐱᒻᒥᒃ ᐃᑦᓯᐱᒻᒥᒃ, ᓴᓂᒃᑯᐱᒻᒥᒃ ᖃᓇᐊᒥᒃ ᐅᑦᑭᓗᓐᓃᑦ ᓴᓂᕐᓂᒃ ᓈᑦᐱᕐᕐᐱᒥᒃ.

2. <u>ᑲᑦᒫᐱᒃᑯᑦ ᑕᖏᓕᓐᓂᒃ ᓴᓂᕐᓂᒃ ᐃᒋᑦᓯᐱᖓ</u>

2.1 ᑲᑦᒫᐱᒃᑯᑦ ᑕᖏᓕᓐᓂᒃ ᓴᓂᕐᓂᒃ ᐃᒋᑦᓯᐱᖓ ᑖᒃᑯᑎᒍᓇ ᐱᖅᖅᒍᑎᑕᐅᕗᖅ.

3. <u>ᐅᒃᑯᐃᖅᒫᕐᓂᖅᒐᑕ ᕿᑦᓚᒍᓯᖅᒋᑦ</u>

3.1 ᐅᒃᑯᐃᖅᒫᕐᓂᖅᒐᑕ ᕿᑦᓚᒍᓯᖅᒋᑦ ᑲᑦᒫᐱᒃᑯᑦ ᑕᖏᓕᓐᓂᒃ ᓴᓂᕐᓂᒃ ᐃᒋᑦᓯᐱᖅᒐᓂ ᐃᒥᓕᖅᒐᓂᐊᕐᑐᑦ:

<u>ᐅᐱᖅᒫᑯᑦ ᕿᑦᓚᒍᓯᖅᒋᑦ (ᒥᒥᒃ ᓄᕕᒻᐱᓇᒧᑦ)</u>

ᐊᓪᓕᓈᓂᒃ ᓂᕿᑦᓯᑐᓄᑦ: 9:00-ᒥᒃ ᐅᓪᓛᑯᑦ 6:00-ᒧᑦ ᐅᓐᓄᑯᑦ.
ᐊᓪᓕᖅᒋᓯᖅᒐᕐᑐᓂ: 10:00-ᒥᒃ ᐅᓪᓛᑯᑦ 4:00-ᒧᑦ ᐅᓐᓄᑯᑦ.

<u>ᐅᑭᐅᒃᑯᑦ ᕿᑦᓚᒍᓯᖅᒋᑦ (ᑎᓯᒻᐱᓇᒥᒃ ᐁᓇᓕᒧᑦ)</u>

ᐊᓪᓕᓈᓂᒃ ᓂᕿᑦᓯᑐᓄᑦ: 9:00-ᒥᒃ ᐅᓪᓛᑯᑦ 4:00-ᒧᑦ ᐅᓐᓄᑯᑦ.
ᐊᓪᓕᖅᒋᓯᖅᒐᕐᑐᓂ: 10:00-ᒥᒃ ᐅᓪᓛᑯᑦ 4:00-ᒧᑦ ᐅᓐᓄᑯᑦ.

3.2 ᑲᑦᒫᐱᒃᑯᑦ ᑕᖏᓕᓐᓂᒃ ᓴᓂᕐᓂᒃ ᐃᒋᑦᓯᐱᖅᒐ ᐅᒃᑯᐊᓯᒪᕿᓐᓂᐊᑐᖅ ᐊᓪᓕᑐᓂ ᐊᒻᒪᓗ ᓇᐅᓕᒫᒥ ᐱᕐᑯᔭᕐᑎᒍᑦ ᕐᑭᑲᕐᓇᐅᑉ ᐅᓪᓗᖅᒐᓂ.

3.3 ᐱᑦᔪᔨᓂᖅ ᐱᓇᓱᓐᓇᐅᑉ ᐱᐅᓯᒃᑯᑦ ᕿᑦᓚᒍᓯᖅᒋᑕ ᓯᓚᑖᒍᑦ ᐅᖃᕐᑕᐅᓚᖅᒐᔪᖅ ᐁᒋᐊᓪᓚᓂᕐᒥᒃ, ᐊᒻᒪᓗ ᐊᑐᓂ ᐁᒋᐊᓪᓚᑎᑦᓯᓂᖅ ᒪᓕᑦᑎᖃᕐᓂᐊᓯᓂ ᐊᑭᓖᑎᑦᓯᒍᑎᒋᐊᓪᓚᒥᒃ $150-ᓂᒃ.

4. <u>ᐊᐅᓚᑦᓯᓂᖅ ᑲᑦᒫᐱᒃᑯᑦ ᑕᖏᓕᓐᓂᒃ ᓴᓂᕐᓂᒃ ᐃᒋᑦᓯᐱᖅᒐᓂᒃ</u>

4.1 ᑲᑦᒫᐱᒃ ᑲᒪᔨᐅᕗᖅ ᐊᐅᓚᑦᓯᓂᕐᒥᒃ ᑲᑦᒫᐱᐅᑉ ᑕᖏᓕᓐᓂᒃ ᓴᓂᕐᓂᒃ ᐃᒋᑦᓯᐱᖅᒐᓂᒃ ᐊᒻᒪᓗ, ᖃᓄᕐᓗᓃᑦ ᒥᑭᓪᓕᑎᕐᓇᒋᑦ ᐅᖃᕐᑕᐅᕋᑖᑦ ᐃᓗᓐᓈᓃᓕᖅᒐᓂᖅᒋᑦ, ᑖᓐᓇᑑᕗᖅ ᐱᐱᓕᑑᑦᓯᓂ ᐸᐸᑦᓯᓂᕐᒥᒃ ᓴᓃᑦ ᐃᑯᐊᓚᑕᐅᓂᖅᒋᓐᓂᒃ.

4.2 ᐃᓄᓕᒫᓃᓕᖅᒐᔪᑦ ᐲᕐᑕᑐᓯᑎᒃ ᐆᕐᓯᐱᑦ ᐊᑐᐃᓐᓇᐅᕙᓐᓂᐊᑐᑦ ᐃᓕᖅᒐᓗᑎᒃ ᐃᓪᓗᐃᑦ ᓴᓂᑯᖏᓐᓄᑦ ᑖᒃᑯᓄᖅᒐᑐᐊᖅ ᑲᑦᒫᐱᐅᑉ ᑕᖏᓕᓐᓂᒃ ᓴᓂᕐᓂᒃ ᐃᒋᑦᓯᐱᖅᒐᓂᒃ ᑖᑦᓯᒪ ᐃᑎᕐᑕᐱᖅᒐᑕ ᓴᓂᐊᓂ ᐊᒻᒪᓗ ᐊᑐᕐᓂᐊᓯᑎᒃ ᐊᑑᑎᒋᒍᒫᕐᓂᐊᑕᖏᓐᓄᑦ ᑭᓯᐊᓂ.

4.3 ᓇᐅᒥᒃ ᐃᓄᒻᒥᒃ ᐱᐱᖃᕐᑐᖃᕐᓂᐊᖏᑦᑐᖅ ᐃᒋᑦᓯᓂᕐᒥᒃ ᐱᓇᓱᒋᕕᒪᓈᑦ ᓴᓂᑯᖏᓐᓂᒃ ᐃᓪᓗᐃᑦ ᓴᓂᒃᑯᐱᖅᒐᓐᓄᑦ ᐅᖃᕐᑕᐅᔪᓄᑦ ᐃᓚᖅᒐᓂ 4.2-ᒥ ᑕᒻᒐᓂ.

4.4 ᑭᓇᑐᐃᓐᓇᖅ ᐃᒻᒥᓂᒃ ᐃᒋᑦᓯᒍᒪᑐᐊᕈᓂ ᐃᓪᓗᒥᓂ ᓴᓂᑯᒥᓂᒃ ᑲᑦᒫᐱᐅᑉ ᑕᖏᓕᓐᓂᒃ ᓴᓂᕐᓂᒃ ᐃᒋᑦᓯᐱᖅᒐᓄᑦ ᑎᒍᓯᒋᐊᓕᒃ ᓯᕗᓂᐊᒍᑦ ᐊᖏᕐᑕᐅᓂᕐᒥᒃ ᐱᔪᓐᓇᓂᓕᒻᒧᑦ ᑲᒪᔨᒧᑦ.

4.5 ᑭᓇᑐᐃᓐᓇᖅ ᐃᒻᒥᓂᒃ ᐃᒋᑦᓯᒍᒪᑐᐊᕈᓂ ᐱᓇᓱᒋᕕᒪᓇᐅᑉ ᓴᓂᑯᖏᓐᓂᒃ ᑲᑦᒫᐱᐅᑉ ᑕᖏᓕᓐᓂᒃ ᓴᓂᕐᓂᒃ ᐃᒋᑦᓯᐱᖅᒐᓄᑦ ᑎᒍᓯᒋᐊᓕᒃ ᓯᕗᓂᐊᒍᑦ ᐊᖏᕐᑕᐅᓂᕐᒥᒃ ᐱᔪᓐᓇᓂᓕᒻᒧᑦ ᑲᒪᔨᒧᑦ ᐊᒻᒪᓗ ᐊᑭᓖᒋᐊᖃᕐᓯᓂ ᐊᑭᓂᒃ ᐋᖅᑭᑕᐅᓯᒪᔪᓂᒃ ᑕᒻᒍᖅᒐ ᐅᐃᒍᒥ ᐊᒥ, ᑌᓐᓇᓗ ᓴᓇᑦᓯᓂ ᐃᓚᐅᓪᓚᓇᑦᑐᒥᒃ ᑖᑦᓯᒍᖅᒐ ᐱᕐᑯᔭᐱᒻᒧᑦ.

4.6 ᐃᓗᓐᓇᑎᒃ ᐱᐅᓕᒍᓐᓇᑐᑦ ᐅᑦᑭᓗᓐᓃᑦ ᓴᑐᑭᓐᓇᑐᑦ ᐱᐃᓃᑦ ᓴᓂᕐᑖᑎᕐᓯᒪᒋᐊᓖᑦ ᒪᓕᓪᓗᓂ ᓱᓇᓕᑦᑕᐅᓂᖅᒋᓐᓂᒃ ᐊᒻᒪᓗ ᑐᕐᕐᑯᓯᒪᒋᐊᖃᕐᓯᑎᒃ ᓇᓗᓂᕐᓯᒪᔪᓄᑦ ᐃᓂᑦᓴᖅᒋᓐᓄᑦ ᑲᑦᒫᐱᐅᑉ ᑕᖏᓕᓐᓂᒃ ᓴᓂᕐᓂᒃ ᐃᒋᑦᓯᐱᖅᒐᑕ ᐃᓗᐊᓂ.

4.7 ᑭᓇᑐᐃᓐᓇᖅ ᓱᒃᑯᑎᓇᔪᖅ ᐊᖅᑯᑎᓂᒃ, ᓇᓗᓐᒃᑯᑕᕐᓂᒃ ᐊᓪᓚᓂᒃ, ᓴᒍᕐᓂᒃ ᐅᑭᑦᓘᓐᓃᑦ ᓇᑉᐸᑕᐅᓯᒪᔪᓂᒃ ᑲᑭᒫᐱᐅᑉ ᑕᖏᓕᓐᓂᒃ ᓴᓂᕐᓂᒃ ᐃᒋᑦᓯᐱᖓᑕ ᐃᓗᐊᓂ ᓵᑕᐅᓂᐊᕐᑐᖅ ᐊᒻᒪᓗ ᐊᑭᓛᑎᑕᐅᓂᐊᕐᓯᓂ "ᑭᓇᐅᔭᕐᑐᓂᖓᑕ ᐊᑭᖓᓂᒃ" ᐃᓕᖓᔪᒥᒃ ᓴᓇᒍᑎᓄᑦ ᓱᒃᑯᑕᖏᓐᓂᒃ.

5. <u>ᐱᐅᓯᐅᒋᐊᓛᑦ</u>

5.1 ᐱᕐᑯᑎᓕᒃ, ᐊᑦᑕᑐᕐᑎ ᐅᑭᑦᓘᓐᓃᑦ ᐊᑐᕐᑎ ᐃᓪᓗᔪᐊᒥᒃ ᒪᑭᑕᑦᓯᓚᖓᔪᖅ, ᐱᐅᔫᑎᓪᓗᒋᑦ, ᓈᒻᒪᑐᓂᒃ ᒪᑐᖃᕐᓯᑎᒃ ᐅᑭᑦᓘᓐᓃᑦ ᐅᒃᑯᐊᓯᒪᑦᓯᑎᒃ ᓴᓂᖅᑲᐅᑎᓂᒃ.

5.2 ᓴᓂᖅᑲᐅᑎᓕᒫᑦ ᐃᓂᖅᑲᕐᓂᐊᑐᑦ ᑲᑭᒫᐱᐅᑉ ᓄᓇᖓᓄᑦ ᑭᓪᓕᖅᑭᕈᑦ ᐃᓗᐊᓂ ᐊᒻᒪᓗ ᑕᒻᒫᓯᒪᓗᑎᒃ ᐊᒻᒪᓗ ᐃᓂᑖᕐᓯᒪᓗᑎᒃ ᓯᐊᑦᑐᒧᑦ ᐃᓄᓕᒫᑦ ᐊᖅᑯᑎᖓᓄᑦ.

5.3 ᓴᓂᓕᒫᑦ ᓴᓇᔭᐅᔪᑦ ᓇᐅᑐᐃᓐᓇᒧᑦ ᐃᓄᒻᒧᑦ ᐊᒻᒪᓗ ᐃᓕᔭᐅᔪᑦ ᓴᓂᖅᑲᐅᑎᒧᑦ ᓯᕗᓪᓕᒥᒃ ᐆᕐᑕᐅᒋᐊᓛᑦ ᓴᓂᖅᑲᐅᑎᑦᓴᔭᒧᑦ ᐃᑉᐱᐊᔪᒻᒧᑦ.

5.4 ᐱᕐᑯᑎᓕᒃ, ᐊᑦᑕᑐᕐᑎ ᐅᑭᑦᓘᓐᓃᑦ ᐊᑐᕐᑎ ᐃᓪᓗᔪᐊᒥᒃ ᒪᑭᑕᑦᓯᓚᖓᔪᖅ, ᓇᒻᒥᓂᖅ ᑮᓇᐅᔭᕐᑐᑭᑎᒋᓗᒍ, ᐊᕝᐱᐊᓗᑕᖅᖅᒋᑐᒥᒃ ᐊᖅᑯᑎᒥᒃ ᓴᓂᖅᑲᐅᑎᒥᓄᑦ, ᖃᓗᓗᒍ ᐆᔪᓂᖅ ᓂᓚᒻᒥᒃ, ᐊᐳᑎᒥᒃ, ᒪᕐᕋᒥᒃ, ᐃᖏᕐᕋᔫᓂᒃ, ᐆᒪᔪᕐᑎᓂᒃ ᐊᒻᒪᓗ ᓄᓇᕐᑎᒥ ᐱᐅᓕᓐᓂᐊᒐᕐᓂᒃ.

5.5 ᐱᕐᑯᑎᓕᒃ, ᐊᑦᑕᑐᕐᑎ ᐅᑭᑦᓘᓐᓃᑦ ᐊᑐᕐᑎ ᐃᓪᓗᔪᐊᒥᒃ ᒪᑭᑕᑦᓯᒋᐊᓕᒃ ᓄᓇᕐᑎᐊᐱᓐᓂᒃ ᐊᒻᒪᓗ ᒪᓕᑦᑎᒐᓕᓕᒫᓂᒃ ᐊᑦᑐᐊᔪᓂᒃ ᐃᓪᓗᔪᐊᒧᑦ ᓴᓗᒪᑎᑦᓯᐊᓗᒋᑦ ᐊᒻᒪᓗ ᐱᑕᖅᑲᑎᑐᓕᓗᒋᑦ ᐃᓅᓐᓄᒃ ᑭᓈᓂᕐᓗᑯᓂᒃ, ᓴᓂᕐᓂᒃ ᐊᒻᒪᓗ ᐃᒍᓇᕐᓂᒃ ᓱᓇᑐᐃᓐᓇᓂᒃ.

6. <u>ᓴᓇᔪᑦ ᐊᑐᖅᖏᓂᑯᖅᒋᑦ ᐊᒻᒪᓗ ᓴᓇᓂᕐᓗᑯᖅᒋᑦ</u>

6.1 ᓇᐅᑐᐃᓐᓄᑦ ᓴᓇᒍᑏᑦ ᐅᑭᑦᓘᓐᓃᑦ ᐃᓪᓗᔪᐊᓕᐅᑭᑏᑦ ᐊᑐᕐᑕᐅᔪᑦ ᐅᑭᑦᓘᓐᓃᑦ ᓴᓂᕐᑭᓯᒪᔪᑦ ᓇᒻᒥᓂᕐᒥ ᐱᕐᑯᑎᒥ ᐆᕐᓯᒪᒋᐊᓛᑦ ᑕᒻᒪᓂ ᐱᕐᑯᑎᐅᑉ ᐃᓗᐊᓂ, ᐃᓂᓪᓚᖅᒪᑦᓯᐊᓗᑎᒃ ᐊᒻᒪᓗ ᑐᑭᖅᑲᑦᓯᐊᓗᑎᒃ ᐅᖅᑲᕐᑕᐅᓴᕈᐊᕐᒪᑕ ᓴᓇᔪᓄᑦ ᐊᑐᖅᖏᓂᑯᓂᒃ ᐅᑭᑦᓘᓐᓃᑦ ᓴᓇᓂᕐᓗᑯᓂᒃ ᑖᑦᓯᒪ ᐱᕐᑯᔫᐱᐅᑉ ᐋᕐᑭᑕᖅᑭᑕ ᐊᑖᒍᑦ.

6.2 ᒪᓕᒐᖅᑲᕐᓗᑎᒃ ᐃᓚᖅᒐᓂᒃ 6.3-ᒥ ᑕᒻᒐᓂ, ᐊᑐᖅᖏᓂᑯᓕᒫᑦ ᐊᒻᒪᓗ ᓴᓇᓂᕐᓗᑯᓕᒫᑦ ᓴᓇᔫᑦ ᐅᑭᑦᓘᓐᓃᑦ ᐃᓪᓗᓕᐅᕐᑐᑦ ᓇᔪᕐᑕᖅᒐᓂ ᐊᐱᑦᑐᖅᑲᑦᑕᓇᐊᓛᑦ ᐊᒻᒪᓗ ᑐᕐᖅᑯᓗᑎᒃ ᒪᑐᓕᓐᓄᑦ ᐆᕐᓄᑦ, ᖃᐅᑕᒫᑦ, ᑎᒪ ᐊᐅᓪᓚᐅᔭᐅᓗᑎᒃ ᒪᑐᒪᔪᒧᑦ ᐅᓯᒍᑎᒧᑦ ᑎᑭᑎᓗᒋᑦ ᑲᑭᒫᐱᐅᑉ ᑕᖏᓕᓐᓂᒃ ᓴᓂᕐᓂᒃ ᐃᒋᑦᓯᐱᖅᒐᓄᑦ ᐊᑯᓂᓇᐅᑎᒋᑦᑎᓕᓗᒋᑦ.

6.3 ᓴᓂᖅᑲᐅᑎᒥᒃ ᐱᑕᖅᑲᖅᖏᑉᑦ, ᐊᑐᖅᖏᓂᑯᓕᒫᑦ ᐊᒻᒪᓗ ᓴᓇᓂᕐᓗᑯᓕᒫᑦ ᓴᓇᔫᑦ ᐅᑭᑦᓘᓐᓃᑦ ᐃᓪᓗᓕᐅᕐᑐᑦ ᓇᔪᕐᑕᖅᒐᓂ ᐊᐱᑦᑐᑕᐅᓂᐊᕐᑐᑦ, ᐊᐅᓪᓚᐅᔭᐅᓗᑎᓪᓗ ᒪᑐᒪᔪᒧᑦ ᐅᓯᒍᑎᒧᑦ ᐊᒻᒪᓗ ᐃᒋᑕᐅᓗᑎᒃ ᑲᑭᒫᐱᐅᑉ ᑕᖏᓕᓐᓂᒃ ᓴᓂᕐᓂᒃ ᐃᒋᑦᓯᐱᖅᒐᓄᑦ ᖃᐅᑕᒫᑦᑕᑭᑎᒋᓗᒋᑦ.

6.4 ᑲᑭᒫᐱᒃᑯᑦ ᐃᒋᑦᓯᒍᓐᓇᓂᐊᕐᑐᑦ ᓴᓇᔫᑦ ᐊᑐᖅᖏᓂᑯᖅᒋᓐᓂᒃ ᐅᑭᑦᓘᓐᓃᑦ ᓴᓇᓂᕐᓗᑯᖅᒋᓐᓂᒃ ᐱᑦᓯᐊᓗᒋᑦ ᐃᒋᑕᐅᓯᒪᖅᖅᒋᑐᐊᕐᑉᑕ ᐊᑭᑎᓪᓗ ᓯᑕᒪᓪᓗᐃᑦ (24) ᕿᑭᓪᓚᒍᓲᑦ ᐊᓂᒍᕐᑎᓗᒋᑦ ᑕᒪᒃᑯᐊ ᑎᓕᔨᒍᑕᐅᓚᐅᕐᑎᓗᒋᑦ ᐅᒥᑕᐅᕐᑯᓗᒋᑦ, ᐊᒻᒪᓗ ᓴᓇᓂᕐᓗᑯᓂᒃ ᓄᐃᑦᓯᓯᒪᔪᖅ ᐊᑭᓛᑎᑕᐅᓂᐊᕐᓯᓂ "ᑭᓇᐅᔭᕐᑐᓂᖓᑕ ᐊᑭᖓᓂᒃ" ᐃᓕᖓᔪᒥᒃ ᐱᓇᓱᓐᓂᖏᓐᓄᑦ ᐅᑭᑦᓘᓐᓃᑦ ᑭᒻᒪᑐᕐᑕᐅᓂᖏᓐᓄᑦ ᑲᑭᒫᐱᒃᑯᑦ.

7. <u>ᐊᑦᑕᓇᕐᑐᑕᓐᓂᒃ ᓴᓇᒪᔪᑦ</u>

7.1 ᓇᐅᖑᒐᓗᐊᖅ ᐃᓄᒃ ᐃᑉᐱᒋᔭᓪᓗᓂ ᐃᒋᑦᓯᒋᐊᖃᖅᖅᒋᓚᖅ ᐊᑦᑕᓇᕐᑐᑕᓐᓂᒃ ᓴᓇᒪᔪᓂᒃ.

7.2 ᓇᐅᖑᒐᓗᐊᖅ ᐃᓄᒃ ᐱᐊᖃᕐᓂᐊᖏᓪᓚᖅ ᐃᒋᑦᓯᓂᕐᒥᒃ ᐊᑦᑕᓇᕐᑐᑕᓐᓂᒃ ᓴᓇᒪᔪᓂᒃ ᑲᑭᒫᐱᐅᑉ ᑕᖏᓕᓐᓂᒃ ᓴᓂᕐᓂᒃ ᐃᒋᑦᓯᐱᖅᒐᑕ ᐃᓗᐊᓄᑦ.

7.3 ᓇᐅᖑᒐᓗᐊᖅ ᐃᓄᒃ ᐃᒋᑦᓯᒋᐊᖃᖅᖅᒋᓚᖅ ᐊᑦᑕᓇᕐᑐᑕᓐᓂᒃ ᓴᓇᒪᔪᓂᒃ ᓇᐅᑐᐃᓐᓇᐅᑉ ᓴᓂᖅᑲᐅᑎᐅᑉ ᐃᓗᐊᓄᑦ ᐅᖅᑲᐅᑎᔭᐅᑦᓯᐊᓗᓂ ᐊᖏᕐᑕᐅᖅᒋᑐᐊᕈᓂ ᐱᔪᓐᓇᓂᓕᒻᒧᑦ ᑲᒪᔨᒧᑦ ᑖᓐᓇᓗ ᓇᓗᓂᕐᓯᓂᐊᕐᓯᓂ ᖃᓄᖅ ᐊᒻᒪᓗ ᓇᒧᑦ ᑕᒪᓐᓇ ᐃᒋᑕᐅᓂᐊᕐᒪᖔᑦ.

7.4 ᐃᓪᓗᒥᐅᑕᐊᓃᑦ ᐊᑦᑕᓇᕐᑐᑕᓐᓂᒃ ᓴᓇᒪᔪᑦ ᐆᕐᓯᒪᕙᓐᓂᐊᑐᑦ ᐃᓪᓗᐃᑦ ᓴᓂᓕᐅᕐᑐᑦ ᓴᓂᐊᓐᓂ ᑲᑭᒫᐱᒃᑯᑦ ᑲᔪᓯᑎᑦᓯᖏᓐᓂᖏᓐᓂ "ᐃᓪᓗᒥᐅᑕᓂᒃ ᐊᑦᑕᓇᕐᑐᑕᓐᓂᒃ ᓴᓇᒪᔪᓂᒃ ᓄᐊᑦᓯᓂᕐᒥᒃ" ᑎᑲᓂᓗ ᑕᒪᒃᑯᐊ ᓴᓃᑦ ᐸᔫᑕᐅᓂᐊᕐᓯᑎᒃ ᐃᓂᒧᑦ ᐋᕐᑭᑕᐅᓯᒪᔪᒧᑦ ᐱᔪᓐᓇᓂᓕᒻᒧᑦ ᑲᒪᔨᒧᑦ ᑕᒪᒃᑯᓂᖓ ᐃᒋᑦᓯᐱᑦᓴᐅᑎᓪᓗᒍ.

7.5 ᓄᐊᑦᓯᓂᖅ, ᐅᓯᓂᖅ, ᐊᐅᓚᔾᕐᑎᓯᓂᖅ, ᐳᕐᓯᓂᖅ ᐊᒻᒪᓗ ᐃᒋᑦᓯᓂᖅ ᐱᓇᓱᕝᕕᒪᓈᑦ ᐊᑦᑕᓇᕐᑐᑕᓐᓂᒃ ᓴᓇᒪᔪᕐᑯᑎᖏᓐᓂᒃ ᐊᓯᐊᑕᐅᖅᖏᑐᖅ ᑲᒪᒋᒋᐊᓕᖓ ᐃᓅᑉ ᑕᒪᑐᒥᖓ ᓴᓂᓕᐅᕐᑑᑉ ᐊᒻᒪᓗ ᐊᑐᕐᑕᐅᒋᐊᖃᕐᓯᓂ ᒪᓕᒍᑕᐅᓗᓂ ᐱᕐᑯᔭᓂᒃ ᐊᒻᒪᓗ ᒪᓕᒐᕐᓂᒃ ᐊᑐᕐᑐᓂᒃ ᑯᐯᒃ ᓄᓇᖓᓂ.

7.6 ᑭᓇᑐᐃᓐᓇᖅ ᓴᓂᕐᐯᒍᒪᔪᖅ ᐊᑦᑕᓇᕐᑐᑕᓐᓂᒃ ᓴᓇᒪᔪᓂᒃ ᑲᑫᒫᐱᐅᑉ ᑕᖏᓕᓐᓂᒃ ᓴᓂᕐᓂᒃ ᐃᒋᑦᓯᕕᖓᑕ ᐃᓗᐊᓄᑦ ᑎᒍᓯᒋᐊᓕᒃ ᓯᕗᓂᐊᒍᑦ ᐊᖏᕐᑕᐅᓂᕐᒥᒃ ᐱᔪᓐᓇᓂᓕᒻᒧᑦ ᑲᒪᔨᒧᑦ ᑖᓐᓇᓗ ᓱᕐᑯᐃᓂᐊᕐᓯᓂ ᑕᒪᓐᓇ ᓴᓇᒪᔪᖅ, ᐊᑐᕐᑎᐅᑉ ᑮᓇᐅᔭᕐᑑᑎᒋᔭᖓᓂ, ᐊᐅᓪᓚᑎᑕᐅᒋᐊᖓ ᐃᓂᑦᓴᓯᐊᒧᑦ ᐊᒻᒪᓗ ᑲᒪᒋᔭᐅᒋᐊᖓ ᒪᓕᒍᑕᐅᓗᓂ ᐱᕐᑯᔭᓂᒃ ᐊᒻᒪᓗ ᒪᓕᒐᕐᓂᒃ ᐊᑐᕐᑐᓂᒃ ᑯᐯᒃ ᓄᓇᖓᓂ.

ᑲᑫᒫᐱᒃ ᐃᑐᒐᓗᐊᕐᑎᓗᒍ ᐊᑭᓐᑎᑦᓯᓂᐊᖅᖏᑐᖅ ᓄᐃᑦᓯᔪᓂᒃ ᐃᓪᓗᒥᐅᑕᓂᒃ ᐊᑦᑕᓇᕐᑐᑕᓐᓂᒃ ᓴᓇᒪᔪᓂᒃ ᑕᒪᒃᑯᐊ ᐊᐅᓪᓚᑎᑕᐅᓂᖅᖏᓐᓄᑦ ᐊᒻᒪᓗ ᑲᒪᒋᔭᐅᒋᐊᖓ ᐃᓅᑦᓯᕕᖅᖏᓐᓄᑦ.

7.7 ᑲᑫᒫᐱᒃ ᐃᒋᑦᓯᒍᓐᓂᐊᕐᑐᖅ ᐊᑦᑕᓇᕐᑐᑕᓐᓂᒃ ᓴᓇᒪᔪᓂᒃ ᐱᑦᓯᐊᓗᒋᑦ ᐃᒋᑕᐅᓯᒪᖅᖏᑐᐊᕐᐸᑕ ᐊᑭᑎᓪᓗ ᓯᑕᒪᓪᓗᐃᑦ (24) ᕿᑦᓚᒍᓲᑦ ᐊᓂᒍᕐᓯᒪᓕᕐᑎᓗᒋᑦ ᐊᓂᒍᕐᑎᓗᒋᑦ ᑕᒪᒃᑯᐊ ᑎᓕᐅᒍᑕᐅᓚᐅᕐᑎᓗᒋᑦ ᑎᒥᑕᐅᕐᑯᓗᒋᑦ, ᐊᒻᒪᓗ ᐊᑦᑕᓇᕐᑐᑕᓐᓂᒃ ᓴᓇᒪᔪᓂᒃ ᓄᐃᑦᓯᓯᒪᔪᖅ ᐊᑭᓐᑎᑕᐅᓂᐊᕐᓯᓂ "ᑮᓇᐅᔭᕐᑐᓂᖅᑕ ᐊᑭᖅᑲᓂᒃ" ᐃᓕᖅᑲᔪᒥᒃ ᐱᓇᓱᓐᓂᖅᖏᓐᓄᑦ ᐅᑭᑦᓘᓐᓃᑦ ᑭᒡᒐᕐᑕᐅᓂᖅᖏᓐᓄᑦ ᑲᑫᒫᐱᒃᑯᑦ.

8. ᐊᐅᓚᐅᑎᓖᑦ ᐃᖅᑭᕋᔫᑦ

8.1 ᓄᐃᑎᑦᓯᕗᖅ ᐸᕐᕕᓇᕐᑐᒥᒃ ᓇᐅᑐᐃᓐᓇᖅ ᐃᓄᒃ ᕿᒥᒍᓂ, ᐃᓕᔨᒍᓂ ᐅᕐᕿᓐᓃᑦ ᑎᒥᓕᖅᒥᓐᓇᑎᑦᓯᒍᓂ ᒪᑕᒪᔫᑉ ᐃᓪᓗᔪᐊᑉ ᓱᓚᑖᓂ ᓂᑦᑕᔪᒥᒃ ᐊᑕᐅᓯᕐᒥᒃ ᐅᕐᕿᓐᓃᑦ ᐊᒥᓱᓂᒃ ᐊᐅᓚᐅᑎᓕᖅᓂᒃ ᐃᖅᑭᕐᕋᔫᓂᒃ ᓴᓇᔭᕕᓂᕐᓂᒃ ᐊᕐᕌᒍᐃᑦ ᓯᑕᒪᐅᔪᖅᖏᒐᕐᑐᑦ (7) ᐅᖅᒐᑖᓄᑦ ᓯᕗᓂᖅᒐᓂ, ᐊᑐᓇᐊᖅᑭᑕ ᓇᓗᓄᒃᑯᑕᖃᖅᖏᑐᓂᒃ ᐊᕐᕌᒍᒧᑦ ᑐᑯᖅᒐ ᐊᒻᒪᓗ ᐃᖅᑭᕐᕋᖃᔭᕈᓐᓄᑐᓂᒃ.

8.2 ᓄᐃᑎᑦᓯᕗᖅ ᐸᕐᕕᓇᕐᑐᒥᒃ ᓇᐅᑐᐃᓐᓇᖅ ᐃᓄᒃ ᐊᑦᓴᓗᐊᕕᓂᖃᕐᑎᓯᒍᓂ ᒪᑐᒪᔫᑉ ᐃᓪᓗᔪᐊᑉ ᓱᓚᑖᓂᒃ, ᐅᕐᕿᓐᓃᑦ ᑎᒥᓕᖅᓇᕈᑎᖃᕈᓂ ᑕᒪᑐᒥᖓ.

9. ᐸᕐᕕᑎᑦᓯᓂᖅ ᐃᓄᓕᒫᓄᑦ ᐱᕐᑯᑎᓂ

9.1 ᓄᐃᑎᑦᓯᕗᖅ ᐸᕐᕕᓇᕐᑐᒥᒃ ᓇᐅᑐᐃᓐᓇᖅ ᐃᓄᒃ ᓴᓗᒥᓕᑎᓇᒍᓂ ᐃᓄᓕᒫᓄᑦ ᐱᕐᑯᑎᒥᒃ, ᐱᓗᐊᕐᓗᒋᑦ, ᑭᓯᐊᓂ ᐃᓱᓕᒍᑎᒋᓇᒋᑦ, ᐃᓄᓕᒫᑦ ᐊᕐᕐᑯᑎᖓᑕ ᖄᖓᓂᒃ ᐅᕐᕿᓐᓃᑦ ᐊᕐᕐᑯᑎᓂᒃ, ᐊᕐᕐᑯᑎᐊᐱᓐᓂᒃ, ᐊᑯᓐᓂᑰᕐᕕᓂᒃ ᐅᕐᕿᓐᓃᑦ ᐃᓄᓕᒫᓄᑦ ᐃᓪᓗᔪᐊᕐᑯᑎᓂᒃ, ᑐᑯᖅᒐ ᕿᒥᓗᓂ ᐅᕐᕿᓐᓃᑦ ᐃᒋᑦᓯᓗᓂ ᓴᓂᕐᒥᒃ, ᓯᑯᑦᓴᔭᒥᒃ, ᐃᓗᓕᖅᖅᖏᑐᓂᒃ ᐳᓪᓚᐅᔭᓂᒃ, ᖁᐃᓇᓐᓇᑐᓂᒃ, ᑭᑭᐊᕕᓂᕐᓂᒃ, ᐃᒪᕐᓗᑯᓂᒃ, ᐅᕐᓯᑭᑎᒥᒃ, ᓯᒃᑯᑎᕐᓇᑐᓐᓂᒃ, ᓴᓇᓂᕐᓗᑯᓂᒃ ᐅᕐᕿᓐᓃᑦ ᐊᓯᖅᑭᓐᓂᒃ ᐱᓂᒃ, ᐱᐱᓂᕐᓂᒃ ᐅᕐᕿᓐᓃᑦ ᕿᒪᒃᒐᑯᓂᒃ.

9.2 ᑭᓇᑐᐃᓐᓇᖅ ᓴᓗᒥᓕᑎᓇᔪᖅ ᐃᓄᓕᒫᓄᑦ ᐱᕐᑯᑎᓂᒃ ᓴᓗᒻᒪᔭᒋᐊᖃᕐᕐᑯᖅ ᑖᑦᓯᒪ ᐅᖃᕐᑕᐅᔫᑉ ᐃᓂᖓᓂᒃ.

9.3 ᓴᓗᒻᒪᔭᕐᑕᐅᓂᖓ ᑕᒪᑦᓴᐅᑎᒋᒃ ᐱᓇᓱᑦᑕᐅᒋᐊᓕᒃ ᐅᕐᕿᓐᓃᑦ, ᖃᓄᐃᓕᖓᓂᖓ ᒪᓕᓪᓗᒍ, ᐋᕐᕿᑕᐅᓗᓂ ᐱᔭᕇᕐᐱᒋᒋᐊᓕᖓ ᐱᔪᓐᓇᓂᓕᒻᒧᑦ ᑲᒪᔨᒧᑦ.

9.3 ᑲᑫᒫᐱᒃ ᓴᓗᒻᒥᒍᓐᓇᓂᐊᕐᑐᖅ ᓴᓗᒥᓕᑕᐅᓯᒪᔪᓂᒃ ᐃᓂᓂᒃ ᓴᓗᒻᒪᑕᐅᓐᓂᖅᖏᑐᐊᕐᐸᑕ ᐅᕐᕿᓐᓃᑦ ᐱᑦᓯᐊᓗᒋᑦ ᓴᓗᒻᒪᑕᐅᖅᖅᖏᑐᐊᕐᐸᑕ ᐊᕐᑎᓪᓗ ᓯᑕᒪᓪᓗᐃᑦ (24) ᕿᑦᓚᒍᓲᑦ ᐊᓂᒍᕐᑎᓗᒋᑦ ᑕᒪᒃᑯᐊ ᑎᓕᐅᒍᑕᐅᓚᐅᕐᑎᓗᒋᑦ ᑎᒥᑕᐅᕐᑯᓗᒋᑦ, ᐊᒻᒪᓗ ᓴᓂᕐᓂᒃ ᓄᐃᑦᓯᓯᒪᔪᖅ ᐊᑭᓐᑎᑕᐅᓂᐊᕐᓯᓂ "ᑮᓇᐅᔭᕐᑐᓂᖅᑕ ᐊᑭᖅᑲᓂᒃ" ᐱᓇᓱᒍᑎᖅᖏᓐᓄᑦ ᐅᕐᕿᓐᓃᑦ ᕿᒪᒃᒐᑯᒍᑎᖅᖏᓐᓄᑦ ᑲᑫᒫᐱᒃᑯᑦ.

10. ᐱᕐᑯᑎᓂᒃ ᕿᒥᕐᕈᓂᖅ

10.1 ᐱᔪᓐᓇᓂᓕᒃ ᑲᒪᔨ ᐱᐱᖃᕐᓂᐊᕐᑐᖅ ᑕᑯᓂᐊᕐᓂᒥᒃ ᐊᒻᒪᓗ ᕿᒥᕐᕈᓂᕐᒥᒃ ᓈᒍᓐᓇᑐᓕᒫᓂᒃ ᐊᒻᒪᓗ ᓈᒍᓐᓇᖅᖏᑦᑐᓕᒫᓂᒃ ᐱᕐᑯᑎᓂᒃ, ᓯᓚᑎᖓᑎᒍᑦ ᐊᒻᒪᓗ ᐃᓗᐊᒍᑦ ᓇᐅᑐᐃᓐᓄᑦ ᐃᓪᓗᐃᑦ, ᐃᓪᓗᔪᐊᑉ ᐅᕐᕿᓐᓃᑦ ᓇᑉᐸᑕᐅᒪᔪᑦ, ᓱᕐᕐᑯᐃᒋᐊᕐᑐᓗᓂ ᐋᕐᕿᑕᐅᔪᑦ ᑖᑦᓯᒧᖓ ᐱᕐᑯᔭᐱᒻᒧᑦ ᒪᓕᑦᑕᐅᓂᖅᖏᓐᓂᒃ.

10.2 ᐱᕐᑯᑎᓕᒃ, ᐊᑦᑕᑐᕐᑐᖅ ᐅᕐᕿᓐᓃᑦ ᐊᑐᕐᑐᖅ ᐱᕐᑯᑎᒥᒃ ᕐᑯᓄᓂᐊᖅᖏᑐᖅ ᐱᔪᓐᓇᓂᓕᐅᑉ ᑲᒪᔨᐅᑉ ᐊᑑᑎᓂᖅᖓᓂᒃ ᑕᒪᑐᒥᖓ ᑕᑯᓂᐊᕐᓂᒥᒃ ᐊᒻᒪᓗ ᕿᒥᕐᕈᒋᐊᕐᑐᓂᕐᒥᒃ.

11. ᑲᐅᓐᓂᒍᑏᑦ

11.1 ᐊᑐᓂ ᐃᓄᒃ ᓯᕐᑯᒥᑦᓯᔪᖅ ᓇᓪᓕᑐᐃᓐᓇᖅᓴᓂᒃ ᐃᓚᖅᒋᑕ 4.2, 5.1-ᒥᒃ 5.5-ᒧᑦ ᐊᒻᒪᓗ 9.1-ᒥ ᑕᒡᓴᓂ ᐱᕐᑯᔭᐱᒻᒥ ᐱᓂᕐᓗᓂᕐᒥᒃ ᐊᑐᕐᐳᖅ ᐊᒻᒪᓗ ᓵᑦᑕᔭᐅᓯᓚᖅᓗᖅ, ᑲᐅᑦᑕᐅᓂᕐᒥᒃ ᐱᐅᓯᖃᕐᕕᐅᓚᐅᕐᓗᓂ,

_____ᑲᑎᒪᔨᖅᑯᑦ ᐱᕐᑯᒃᐱᖓ ᑭᓯᑦᓯᑎᖓ 2015-__, ᒪᑦᐱᒐᖓ 5

ᐊᑭᓐᑎᑕᐅᓂᕐᒧᑦ ᐃᑭᓐᓂᐹᖓᓄᑦ $50-ᓂᒃ, ᑕᒪᑐᒪ ᑮᓇᐅᔭᕐᑐᑭᑕᐅᓂᖓ ᒪᓕᒻᒥᑎᓪᓗᒍ. ᐊᑐᓂ ᐅᓪᓗᖅ ᓯᕐᑯᒥᑦᓯᒍᑕᐅᔪᖅ ᑕᖏᖅᑲᕐᑎᓯᓚᖓᔪᖅ ᐃᒻᒥᒍᑦ ᐱᓂᕐᓗᓂᒋᐊᓪᓚᒥᒃ.

11.2 ᐊᑐᓂ ᐃᓄᒃ ᓯᕐᑯᒥᑦᓯᔪᖅ ᓇᓪᓕᑐᐃᓐᓇᖓᓂᒃ ᐃᓚᖏᑕ 4.1, 4.3-ᒥᒃ 4.6-ᒧᑦ, 6.1-ᒥᒃ 6.3-ᒧᑦ, 7.1-ᒥᒃ 7.4-ᒧᑦ, 7.6, 8.1, 8.2 ᐊᒻᒪᓗ 10.2-ᒥ ᑕᒻᖓᓂ ᐱᕐᑯᒃᐱᒻᒥ ᐱᓂᕐᓗᓂᕐᒥᒃ ᐊᑐᕐᐳᖅ ᐊᒻᒪᓗ ᓴᑕᑦᓴᐅᓯᓚᖓᕗᖅ, ᑲᐅᑦᑕᐅᓂᕐᒥᒃ ᐱᐅᓯᖅᑲᕐᐃᐅᓚᐅᕐᓗᓂ, ᐊᑭᓐᑎᑕᐅᓂᕐᒧᑦ ᐃᑭᓐᓂᐹᖓᓄᑦ $300-ᓂᒃ, ᑕᒪᑐᒪ ᑮᓇᐅᔭᕐᑐᑭᑕᐅᓂᖓ ᒪᓕᒻᒥᑎᓪᓗᒍ. ᐊᑐᓂ ᐅᓪᓗᖅ ᓯᕐᑯᒥᑦᓯᒍᑕᐅᔪᖅ ᑕᖏᖅᑲᕐᑎᓯᓚᖓᔪᖅ ᐃᒻᒥᒍᑦ ᐱᓂᕐᓗᓂᒋᐊᓪᓚᒥᒃ.

11.3 ᐃᕐᖅᑐᐃᐱᒃ ᑲᐅᓐᓂᔪᖅ ᐃᓄᒻᒥᒃ ᓯᕐᑯᒥᑦᓯᓯᒪᓂᑯᖓᓄᑦ ᓇᐅᑐᐃᓐᓇᒥᒃ ᑖᑦᓯᒪ ᐱᕐᑯᒃᐱᐅᑉ ᐃᓗᓕᖓᓂᒃ ᐱᐱᖅᑲᕐᓂᐊᑐᖅ, ᓇᐅᑐᐃᓐᓄᑦ ᐊᑭᓐᑎᑦᓯᒍᑏᑦ ᐋᕐᑭᑕᒥ ᕐᑯᓛᒍᑦ, ᑎᓕᔨᓂᕐᒥᒃ ᑌᑦᓯᒥᖓ ᐃᓄᒻᒥᒃ ᐊᑐᓇᐊᓪᓚᓂᐊᕐᑯᓇᒍ ᑌᒥᑦᑐᓴᓪᓇᒥᒃ ᐱᓂᕐᓗᓂᕐᒥᒃ ᐊᒻᒪᓗ/ᐅᑦᑭᓐᓂᑦ ᓄᕐᖅᑲᕐᑯᓗᒍ ᖃᓄᑐᐃᓐᓇᖅ ᐱᓂᐊᕐᓂᐅᓲᒥᒃ ᑎᓕᔨᐅᑎᖓᓂ ᐅᖃᕐᑕᐅᔪᒥᒃ ᐊᒻᒪᓗ/ᐅᑦᑭᓐᓂᑦ, ᑖᓐᓇ ᐃᓄᒃ ᑎᒍᒥᐊᑐᐊᕐᐸᑦ ᐱᔪᓐᓇᐅᑎᖃᕐᑎᑕᐅᒍᑎᒥᒃ, ᐊᖏᕐᑕᐅᒪᒍᑎᒥᒃ ᐅᑦᑭᓐᓂᑦ ᐱᔪᓐᓇᓯᓯᒪᒍᑎᒥᒃ ᑐᓂᓯᒪᔪᒥᒃ ᑖᑦᓯᒪ ᐱᕐᑯᒃᐱᐅᑉ ᐊᑖᒍᑦ, ᐊᑐᖅᑭᕐᓇᑎᑦᓯᒍᓐᓇᓯᓂ ᑌᑦᓯᒥᖓ ᐱᔪᓐᓇᐅᑎᖃᑭᑎᒥᒃ, ᐊᖏᕐᑕᐅᒪᒍᑎᒥᒃ ᐅᑦᑭᓐᓂᑦ ᐱᔪᓐᓇᓯᓯᒪᒍᑎᒥᒃ ᐅᓪᓗᓄᑦ ᓈᒻᒪᒋᔭᒥᓄᑦ, ᐅᑦᑭᓐᓂᑦ ᐊᑐᕐᖃᔭᕐᑎᓯᓗᓂ ᑖᓯᒥᖓᑦᓴᓇᖅ, ᐅᑦᑭᓐᓂᑦ ᑖᑦᓯᒪ ᓄᑕᐅᓯᓕᑎᕐᓂᖓᓂᒃ ᓱᕙᑦᔨᓗᓂ ᐅᓪᓗᓄᑦ ᓈᒻᒪᑐᓇᔭᒥᓄᑦ.

11.4 ᐱᔪᓐᓇᓂᓕᒃ ᑲᒪᔨ ᓄᐃᑦᓯᒍᓐᓇᑐᖅ ᐅᖃᕈᑎᒥᒃ ᐱᓂᕐᓘᑎᒥᒃ ᑖᑦᓯᒪ ᐱᕐᑯᒃᐱᐅᑉ ᐊᑖᒍᑦ.

11.5 ᐊᑯᓂᓇᒍᑎᑦᓴᑦ ᐊᑭᓐᓂᕐᒧᑦ ᑲᐅᑦᑕᐅᒍᑎᓂᒃ ᐊᒻᒪᓗ ᑮᓇᐅᔭᕐᑐᑎᑦᓯᒍᑎᓂᒃ ᐊᑭᓕᓇᐊᖃᓚᕐᑭᔪᓂᒃ ᑖᑦᓯᒥᖓ ᐱᕐᑯᒃᐱᐅᑉ ᐃᓚᖓᓂᒃ ᐊᑐᕐᓯᓂ ᐊᒻᒪᓗ ᑭᖑᓂᓕᐊᖑᔪᑦ ᐊᑭᓐᖅᑭᓂᕐᒧᑦ ᐅᖃᕐᑕᐅᕋᑖᓂᒃ ᑲᐅᑦᑕᐅᒍᑎᓂᒃ ᐊᒻᒪᓗ ᑮᓇᐅᔭᕐᑐᑎᑦᓯᒍᑎᓂᒃ ᒪᑭᑕᐅᕗᑦ ᒪᓕᑦᓯᒥᑦ ᐋᕐᑭᑕᐅᓯᒪᔪᑦ ᒪᓕᒐᕐᓄᑦ ᐱᓂᕐᓗᓯᒪᔪᓂᒃ ᐃᕐᖅᑲᐃᓂᕐᒧᑦ (CQLR, c. C-25.1)

12. <u>ᐊᑐᕐᓂᖅᑭᑦ</u>

12.1 ᐋᕐᑭᑕᐅᔪᑦ ᑕᒻᖓᓂ ᐱᕐᑯᒃᐱᒻᒥ ᐊᑐᓚᖓᔪᑦ ᓄᓇᓕᒫᒥ ᑲᑭᒫᐱᒃᑯᑦ ᐊᐅᓚᑦᓯᕕᖅᒪᓐᓂ.

13. <u>ᐊᑐᕐᐃᑭᑎᑦᓯᓂᖅ ᓯᕗᓪᓕᓂᑕᕐᓂᒃ ᐱᕐᑯᒃᐱᓐᓂᒃ</u>

13.1 ᑖᓐᓇ ᐱᕐᑯᒃᐱᒃ ᖃᓪᓐᕗᖅ ᐊᒻᒪᓗ ᓯᖏᑦᓯᕗᖅ ᓇᐅᑐᐃᓐᓇᒥᒃ ᓯᕗᓪᓕᓂᑕᕐᒥᒃ ᐱᕐᑯᒃᐱᒻᒥᒃ ᐊᑐᕐᑐᓕᐊᖑᓯᒪᔪᒥᒃ ᑲᑎᒪᔨᒃᑯᓄᑦ, ᐃᓘᓐᓇᖓ ᐃᓚᖓᓘᓐᓂᑦ ᑕᒪᑐᒥᖓᑦᓴᓇᖅ ᐱᑦᔪᑎᖃᕐᑎᓗᒍ, ᐊᒻᒪᓗ ᓇᐅᑐᐃᓐᓇᖅ ᑌᒥᑦᑐᖅ ᐱᕐᑯᒃᐱᒃ ᑖᒃᑯᑎᒎᓇ ᐊᑐᕐᐱᑭᑎᑕᐅᕗᖅ ᑎᑭᓪᓗᒍ ᐃᓯᐊᓄᑦ ᑭᓪᓗᓂᓐᓂᖓᑕ ᑖᑦᓯᒥᖓ ᐱᕐᑯᒃᐱᒻᒥᒃ.

14. <u>ᐊᑐᓇᐊᓯᓂᖓ</u>

14.1 ᓇᐅᑐᐃᓐᓇᖅ ᑖᑦᓯᒪ ᐱᕐᑯᒃᐱᐅᑉ ᐃᓚᖓ ᐃᓘᓐᓇᓂ ᐃᓚᖓᓘᓐᓂᑦ ᐊᑐᕐᖃᔭᕐᑎᑕᐅᑦᓴᓂᐊᕐᐸᑦ ᐃᕐᖅᑐᐃᐱᒻᒧᑦ, ᐊᓯᖏᑦ ᐋᕐᑭᓯᒪᓂᓕᒫᖅᑭᑦ ᓯᓕᖅᑭᓐᓇᓂᐊᕐᑐᑦ ᐊᑐᖅᑭᓐᓈᓗᑎᑦᓗ.

14.2 ᑖᓐᓇ ᐱᕐᑯᒃᐱᒃ ᐊᑐᕐᓂᑖᓚᖓᔪᖅ ᓄᐃᑎᑕᐅᐱᖓᑕ ᐅᓪᓗᖓᓂ ᐱᒋᐊᕐᓗᓂ ᐃᓚᖓ 138 ᑲᑎᐱᐅᑉ ᐱᕐᑯᔭᖓᓂ ᒪᓕᓪᓗᒍ.

15. <u>ᐊᓪᓚᓯᒪᓂᖅᑭᑕ ᐊᑦᔨᑮᖅᑭᓂᖅᑭᑦ</u>

15.1 ᐊᑦᔨᑮᖅᑭᑑᑦᓴᓂᐊᕐᐸᑕ ᖃᓪᓗᓈᑎᑑᑦ, ᐅᐃᒍᐃᑎᑐᑦ ᐊᒻᒪᓗ ᐃᓄᒃᑎᑐᑦ ᐊᓪᓚᓯᒪᓂᖅᑭᑦ, ᖃᓪᓗᓈᑎᑑᕐᑐᑦ ᓴᓚᖃᓚᖓᔪᑦ.

16. <u>ᐊᑦᔨᖅᑭᑦ</u>

16.1 ᓄᐃᑎᑕᐅᓯᒪᓕᑐᐊᕐᐸᑕ, ᐊᓪᓚᑎ-ᑮᓇᐅᔭᓕᓇᔨ ᑎᑭᑎᑦᓯᓴᐅᑎᒥᓂᐊᕐᑐᖅ ᐊᑦᔨᖅᑭᓐᓂᒃ ᑖᒃᑯᐊ ᐱᕐᑯᒃᐱᑦ ᑲᑎᐱᒃ ᓄᓇᓕᓕᒫᑦ ᑲᑭᒪᖓᓄᑦ ᒪᓕᓪᓗᒍ ᐃᓚᖓ 160 ᑲᑎᐱᐅᑉ ᐱᕐᑯᔭᖓᑕ ᐃᓗᐊᓂ.

ᐊᖏᕐᑐᑦ:

ᐊᖏᖅᖅᑭᑐᑦ:

ᓂᕈᐊᖅᖅᑭᑐᑦ:

ᓄᐃᑕᖅᖅᑭᑐᑦ:

_____ᑲᑎᒪᔨᒃᑯᑦ ᐱᕐᑯᒃᐱᖓ ᑭᓯᑦᓯᑎᖓ 2015-__, ᒪᑦᐱᒪᖓ 6

ᐊᖏᕐᑕᐅᓂᖓᑕ ᐅᓪᓗᖓ:

ᓯᕗᓕᕐᑎᐅᑦ ᐊᑎᓕᐅᕐᕕᖓ: (S)

ᐊᓪᓚᑎ-ᑮᓇᐅᔭᓕᓇᔨᐅᑦ ᐊᑎᓕᐅᕐᕕᖓ: (S)

ᓄᐃᑎᑕᐅᓂᖓᑕ ᐅᓪᓗᖓ:

ᐅᐃᒍᖓ I

ᐊᑭᖕᒋᑦ ᐊᑐᓂ ᐅᓯᒧᑦ

1.	ᓄᓇᒃᑰᔪᖅ ᐅᓯᑲᑦᑕᐅᑎ (Pick-up truck) (4 X 8 X 2 feet)	$40
2.	ᓄᓇᒃᑰᔪᖅ ᐅᓯᑲᑦᑕᐅᑎ ᐃᓚᒋᐊᕐᓯᒪᔪᖅ (ᑲᓕᒐᕐᒥᒃ)	$40
3.	ᐱᖓᓱᔪᕐᑐᓂᒃ ᐊᑦᓴᓗᐊᓕᒃ ᓄᓇᒃᑰᔪᖅ (6m³)	$120
4.	ᕐᑯᓕᓂᒃ ᐊᑦᓴᓗᐊᓕᒃ ᓄᓇᒃᑰᔪᖅ (12m³)	$240
5.	ᐱᓇᓱᑎᓪᓗᑯᓕᒃ ᓄᓇᒃᑰᔪᖅ (24m³)	$480
6.	ᖃᓗᕋᐅᑎ (ᐳᐊᕐᓇᑎ)	$30
7.	ᐃᓪᓘᑦ ᐱᐅᒻᒍᑎᖓ (ᐊᑐᓂ)	$20

ᐊᓯᖕᒋᑦ ᐊᑭᖕᒋᑦ ᐊᑐᓂ ᐅᓯᒧᑦ

1. ᐊᑭᖓ ᐃᒣᓪᓗᐊᑐᖅ ᐊᑯᑎ ᑖᓚ ($20) ᐊᑐᓂ ᓱᒃᑭᑦᓚᓇᒻᒧᑦ ᓱᖅᑳᑎᕈᑎᒧᑦ (m3)

ᐃᑉᐱᒋᓂ: ᑕᒪᒃᑯᐊ ᐅᖃᕐᑕᐅᔪᑦ ᐃᓚᖃᖅᒋᒪᑕ ᐊᑭᓂᒃ ᐱᓇᓱᑎᓂᒃ ᐊᑦᑕᑐᕐᓂᒧᑦ ᐊᒻᒪᓗ ᐱᓇᓱᑦᑎᓂᒃ ᐊᑐᕐᓂᒧᑦ. ᐊᖏᖃᑎᑏᓂᑯᑦ ᐊᑭᖃᕐᑎᓯᒍᑏᑦ ᐱᔭᑦᓴᐅᔪᑦ ᑐᑦᓯᕋᓇᓗᒋᑦ.

ᐃᓚᒋᐊᕈᑎᒃ 2: ᐊᓪᓚᑕᐅᒍᑎᖏᑦ ᐊᑭᖏᑦ ᐅᑭᐅᕐᑕᑐᒥ ᓄᓇᓕᖕᒐᑕ ᑰᑦᔪᐊᒥ ᐃᒋᑦᑕᑯᓕᓇᓂᕐᓄᑦ ᐊᒻᒪᓗ ᐃᒪᓗᑲᕐᓂᐊᑕᐅᒍᑏᑦ ᐊᐅᓚᑕᐅᓂᖏᓐᓄᑦ 2019ᒥ

WATER, SEWAGE, GARBAGE & DUMP EXPANSION COSTS

Period: 01/01/19 to 12/31/19

	Reporting-period amount	Year-to-date amount
SALARY - WATER DISTRIBUTION	$ 1,463,754	$ 1,463,754
NORTHERN ALLOWANCES - WATER	261,217	261,217
FRINGE BENEFITS - WATER DIST.	207,199	207,199
GROUP INSURANCE	1,361	1,361
PAID TRAVEL - WATER	59,530	59,530
VACATION PAY	2,894	2,894
GPP EMPLOYER CONTRIBUTION	36,197	36,197
TELEPHONE - WATER DISTRIBUTION	2,977	2,977
VEHICLE INSURANCE - WATER	9,622	9,622
VEHICLE REGISTRATION - WATER	628	628
INSURANCE - WATER PLANT	498	498
INSURANCE - NEW WATER PLANT	3,350	3,350
INSURANCE - NEW STORAGE GARAGE	5,146	5,146
LAND LEASE	8,131	8,131
MAINTENANCE - WATER PLANT	1,475	1,475
MATERIALS - WATER TRTMNT PLANT	78,854	78,854
VEHICLE PARTS - WATER DIST	165,194	165,194
ACCIDENT EXPENSE - WATER	5,309	5,309
ELECTRICITY - WATER TRTMT PLNT	162	162
ELECTRICITY - NEW WATER PLANT	16,025	16,025
ELECTRICITY - NEW STORAGE	872	872
HEATING - WATER TRTMNT PLANT	85,965	85,965
HEATING - NEW WATER PLANT	77,469	77,469
HEATING - NEW STORAGE GARAGE	41,636	41,636
FUEL - VEHICLE WATER DIST	326,630	326,630
OTHER EXPENSES - WATER DIST.	9,383	9,383
TOTAL - WATER	$ 2,871,478	$ 2,871,478
SALARY - SEWAGE COLLECTION	$ 1,171,430	$ 1,171,430
NORTHERN ALLOWANCES - SEWAGE	145,922	145,922
FRINGE BENEFITS - SEWAGE COLL	170,429	170,429
GROUP INSURANCE	4,600	4,600
PAID TRAVEL - SEWAGE	40,434	40,434
VACATION PAY	2,958	2,958
GPP EMPLOYER CONTRIBUTION	14,286	14,286
VEHICLE INSURANCE - SEWAGE	8,545	8,545
VEHICLE REGISTRATION - SEWAGE	574	574
LAND LEASE	2	2
MATERIAL - SEWAGE COLLECTION	17,033	17,033
VEHICLE PARTS - SEWAGE COLLN	112,700	112,700
ACCIDENT EXPENSE - SEWAGE	263	263
FUEL - VEHICLE SEWAGE COLLN	308,582	308,582
OTHER EXPENSES - SEWAGE	9,561	9,561
TOTAL - SEWAGE	$ 2,007,319	$ 2,007,319

SALARY - GARBAGE COLLECTION	$	280,266	$	280,266
NORTHERN ALLOWANCES - GARBAGE		36,391		36,391
FRINGE BENEFITS - GARBAGE COLL		40,339		40,339
GROUP INSURANCE		3,617		3,617
PAID TRAVEL - GARBAGE		10,480		10,480
VACATION PAY		(8,917)		(8,917)
GPP EMPLOYER CONTRIBUTION		3,940		3,940
VEHICLE INSURANCE - GARBAGE		1,614		1,614
VEHICLE REGISTRATION - GARBAGE		55		55
VEHICLE PARTS - GARBAGE		19,794		19,794
ACCIDENT EXPENSE - GARBAGE		3,240		3,240
FUEL - VEHICLE GARBAGE COLLN		62,482		62,482
OTHER EXPENSES - GARBAGE		14,221		14,221
TOTAL - GARBAGE	$	467,522	$	467,522
SALARY - DUMP EXPANSION	$	137,781	$	137,781
NORTHERN ALLOWANCES - DUMP EXP		18,453		18,453
FRINGE BENEFITS - DUMP EXPAN.		19,177		19,177
GROUP INSURANCE		(180)		(180)
PAID TRAVEL - DUMP EXPANSION		5,662		5,662
VACATION PAY		(1,001)		(1,001)
GPP EMPLOYER CONTRIBUTION		3,000		3,000
MATERIAL - DUMP EXPANSION		66,103		66,103
ELECTRICITY - DUMP EXPANSION		411		411
FUEL - DUMP EXPANSION		26,301		26,301
OTHER EXPENSE - DUMP EXPANSION		4,040		4,040
TOTAL - DUMP EXPANSION	$	279,747	$	279,747
TOTAL WATER & WASTE MANAGEMENT	$	5,626,066	$	5,626,066

ᐃᓚᒋᐊᕈᑎᒃ 3: ᖃᐅᔨᒍᑎᕕᓃᑦ ᐃᒋᑦᑕᑯᓂᒃ ᑭᑭᐊᑦᓴᔭᓂ ᖃᓄᐃᑦᑐᓂᖏᓐᓂᑦ ᐱᓇᓱᐊᕐᑕᐅᔪᑦ

ᒪᖏᑦᑕᖅ 21: ᓄᐊᑕᕕᓃᑦ ᒥᑦᓴᐅᓵᕐᑕᐅᔪᑦ ᐅᓄᕐᓂᖏᑦ ᑭᑭᐊᑦᓴᔪᑦ ᓄᓇᓂᖏᑎᒍᑦ

ᐅᑭᐅᕐᑕᑐᒥ ᓄᓇᓂᖏᑦ	ᒥᑦᓴᐅᓵᕐᑕᐅᔪᑦ ᐅᕐᑯᒣᓐᓂᖏᑦ ᐊᖏᓂᖏᑎᒍᑦ (T)	ᒥᑦᓴᐅᓵᕐᑕᐅᔪᑦ ᐅᕐᑯᒣᓐᓂᖏᑦ ᖃᑦᓱᐅᓂᖏᑎᒍᑦ (T)	ᑲᑎᑦᓱᑎᑦ (T)
ᐊᑯᓕᕕᒃ	1,268	421	1,689
ᑲᖏᕐᓱᒃ	2,650	505	3,155
ᑰᑦᔪᐊᖅ	8,925	1,210	10,134
ᑰᑦᔪᐊᕋᐱᒃ	5,353	352	5,705

(ᐱᓯᒪᔪᑦ ᓴᓐᑦ-ᐅᓐᓴ 2019)

ᐃᓚᒋᐊᕈᑎᒃ 4: ᐊᑦᔨᖑᐊᑦ ᐃᓂᖏᓪᓗ ᐅᑭᐅᕐᑕᑐᒥ ᓴᓂᖃᐅᑎᖏᑦ ᓄᓇᓕᖏᓐᓂ[27]

[27] ᐱᓯᒪᔪᑦ (ᐊᑦᔨᖑᐊᑦ): ESRI, DigitalGlobe, GeoEye, Earthstar Geographics, CNES/Airbus DS, USDA, USGS, AeroGRID, IGN, and the GIS user community.

ᐊᑯᓕᕗᒃ (2019-06-23)

ᐊᐅᐸᓗᒃ (2019-06-23)

ᐃᓄᒃᓯᐊᒃ (2019-06-18)

ᐃᕗᔨᕕᒃ (2018-08-09)

ᑲᖏᕐᓯᐊᓗᑦᔪᐊᖅ (2019-06-24)

ᑲᖏᕐᓯᔪᐊᖅ (2012-07-19)[28]

[28] ᐱᓯᒪᔪᖅ ᐊᖏᓪᓕᑎᕐᑕᕕᓂᖅ: MERN-ᑯᓄᑦ, 2016.

ᑲᖏᕐᓱᒃ (ᓴᓂᖅᑲᐅᑎᕐᑳᕕᓂᖓ ᐅᑭᐅᕐᑕᑐᒥ ᓄᓇᓕᖓᑕ (2019-06-29)

ᑰᑦᔪᐊᖅ (2019-06-24)

ᑰᑦᔪᐊᕋᐱᒃ (2017-08-23)

ᐳᕕᕐᓂᑐᖅ (2018-08-17)

ᖁᐊᕐᑕᖅ (2019-07-12)

ᓴᓪᓗᐃᑦ (2017-08-19)

ᑕᓯᐅᔭᖅ (2017-07-30)

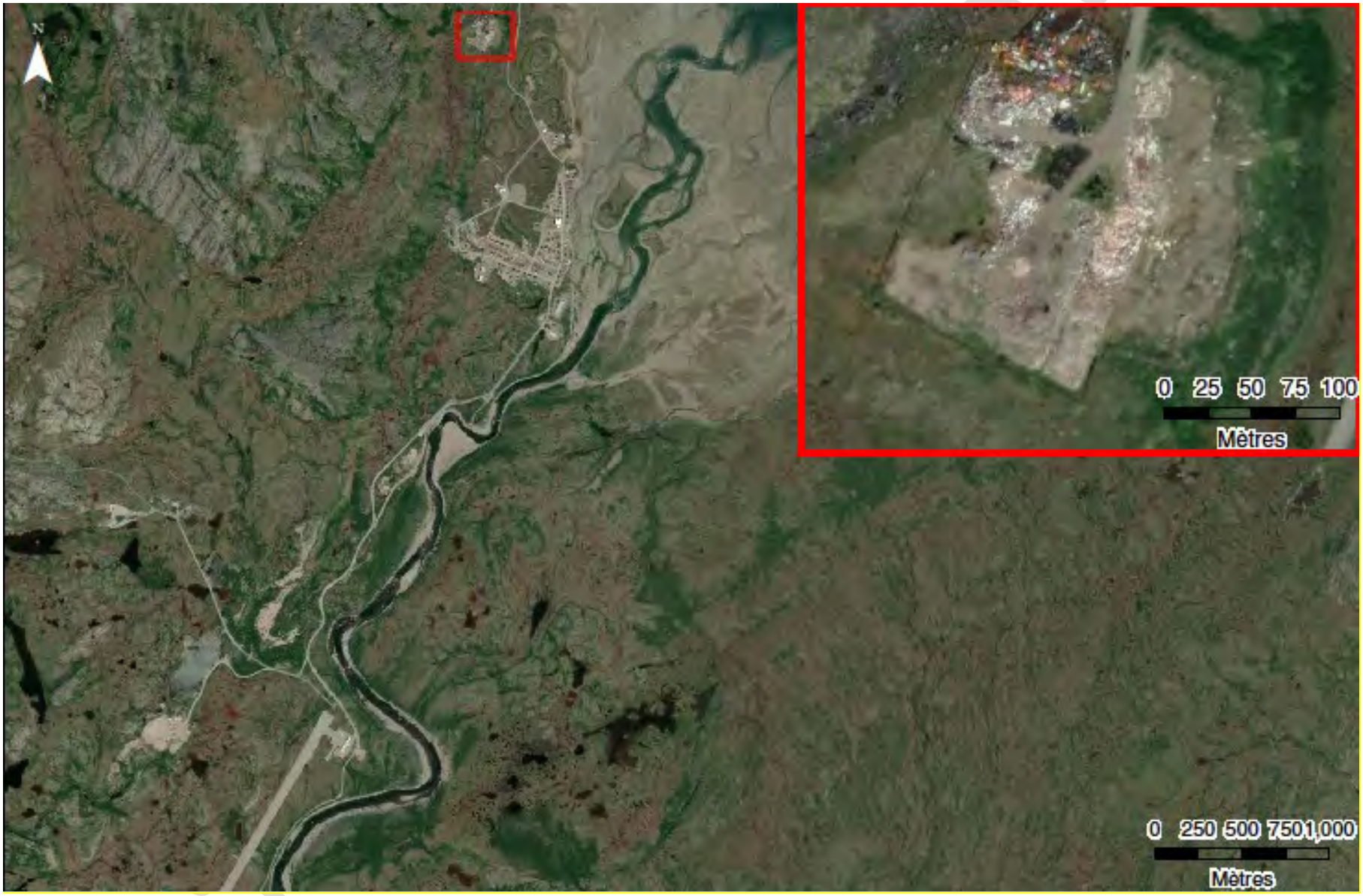

ᐅᒥᐅᔭᖅ (2013-06-08)[29]

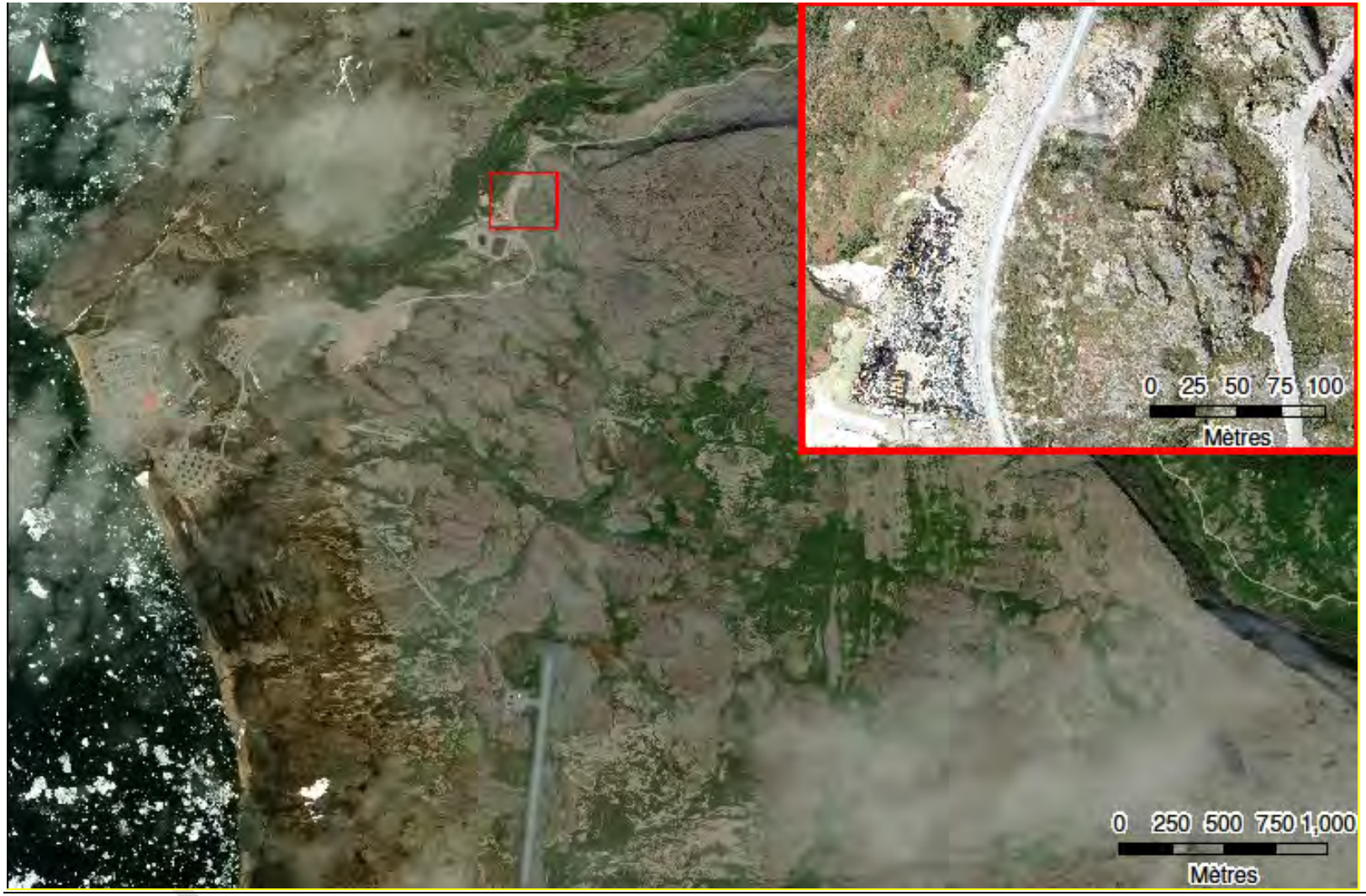

[29] ᐱᓯᒪᔪᖅ ᐊᑦᔨᖑᐊᖅ ᐊᖏᓪᓕᑎᕐᑕᐅᒪᔪᖅ: MERN-ᑯᓄᑦ, 2015.

ᐃᓚᒋᐊᕈᑎᒃ 5: ᓄᓇᓕᐅᑉ ᐃᒋᑦᑕᑯᓂᑦ ᐊᐅᓚᑕᐅᓂᖓᓄᑦ ᐸᕐᓗᒋᑎᖏᑦ

ᓄᓇᓕᐅᑉ ᐃᒋᑦᑕᑯᓂᒃ ᐊᐅᓚᑕᐅᓂᖏᓐᓄᑦ ᐸᕐᓗᒋᑎᖏᑦ ᐃᓗᓕᑦᑲᕐᕐᑯᑦ ᑖᒃᑯᓇᓂ ᐃᓚᒋᐊᕈᑎᓂᑦᑐᑦ ᖃᓄᐃᓕᖓᓂᖏᓐᓂᑦ ᐃᓘᓐᓇᖏᓐᓂᒃ ᐅᑭᐅᕐᑕᑐᒥ ᓄᓇᓕᖏᓐᓂᑦ. ᐊᓪᓚᑕᐅᒪᔪᑦ ᐃᓗᓕᖏᑦ ᑐᑭᓯᒋᐊᕐᕕᓴᓂ ᐊᓪᓚᓯᒪᔪᓂᑦ ᐸᕐᓗᒋᑏᑦ ᑭᖑᓂᐊᓂᑦᑐᓂᑦ.

ᖃᓄᐃᓗᕈᑎᑦᓴᓕᐊᕕᓃᑦ ᐃᓘᓐᓇᖏᓐᓄᑦ ᐅᑭᐅᕐᑕᑐᒥ ᓄᓇᓕᖏᓐᓄᑦ

- ᐃᓂᓕᐅᕐᓯᒪᓗᑎᑦ ᓄᐊᑕᐅᕕᑦᓴᖏᓐᓂᑦ ᓱᒃᑯᓇᕐᑐᑕᓕᓐᓂᑦ ᐱᕐᑯᑎᓂᑦ:
  - ᐋᑦᓯᕕᐅᕐᑲᑦᑕᓂᐊᕐᑐᒥᒃ ᓄᓇᓕᒻᒥᐅᓄᑦ ᐃᓪᓗᐊᐱᓕᐅᕐᓯᒪᓗᑎᑦ ᓱᒃᑯᓇᕐᑐᑕᓕᓂᑦ ᐱᕐᑯᑎᓂᑦ;
  - ᐊᕐᕋᒍᑕᒫᑦ ᓄᐊᑦᓯᓂᕐᑲᕐᓗᑎᑦ.
- ᑐᑭᓯᒪᔭᐅᑎᑦᓯᓗᑎᑦ ᓄᓇᓕᐅᑉ ᐃᒋᑦᑕᑯᐃᑦ ᐊᐅᓚᑕᐅᓂᖏᓐᓄᑦ ᐱᒍᑦᔨᒍᑎᓂᑦ.
- ᐲᕐᑕᐅᓗᑎᑦ ᓱᒃᑯᓇᕐᑐᑕᓖᑦ ᐱᕐᑯᑏᑦ ᐃᓂᕐᕋᐅᑎᓂ ᐊᑐᕐᕐᑲᔪᕐᑐᓂ.

ᐃᒋᑦᑕᑯᐃᑦ ᐊᐅᓚᑕᐅᓂᑦᓴᖏᓐᓄᑦ ᐸᕐᓗᑭᑎᖓ
ᐊᑯᓕᕕᒃ 2021–2027

ᖃᓄᐃᓕᖓᓂᖏᑦ ᐅᑭᐅᕐᑕᑐᒥ ᓴᓂᖃᐅᑎᖓᓂ

- ᐃᒋᑦᑕᑯᖃᐅᑎᖓ ᑭᑭᐊᑦᓴᔭᓂᒃ ᑕᑕᑦᑐᖅ, ᐊᒡᒍᑐᐃᕕᑦᓴᖃᖅᖏᑐᖅ ᐃᓂᓂᑦ (ᐃᓂᕐᕋᐅᑎᕕᓂᕐᓄᑦ ᑭᓯᐊᓂ).
- ᐃᓱᐃᒍᑎᓕᒃ ᐳᔪᕐᓂᖓᓄᑦ ᐆᒪᔪᓄᓗ.
- ᓴᓂᖃᐅᑎᐅᑉ ᐃᓂᖓ ᐊᓯᐊᓄᕐᑕᐅᔪᑦᓴᐅᔪᖅ ᐅᖓᓯᓐᓂᓴᐅᓗᓂ ᓄᓇᓕᒻᒧᑦ.

ᓄᓇᓕᐅᑉ ᖃᓄᐃᓗᑭᓯᖏᑦ

- ᐃᒋᑦᓯᕕᐅᖃᑦᑕᓂᐊᕐᑐᓕᐅᕐᓗᑎᑦ ᐱᕐᑯᑎᓄᑦ ᐅᑎᕐᑎᑕᐅᒍᓐᓇᑐᓄᑦ ᓴᓇᔪᕕᓂᕐᓄᑦ ᖃᒪᒋᔭᑦᓴᔭᓕᓐᓄᑦ;

  - ᐅᕐᓱᑭᑏᑦ, ᓂᑦᓕᓇᕐᑐᑎᑦᓯᒍᑏᑦ, ᕐᑯᐊᓇᒃᑯᑏᑦ, ᓴᓂᕐᕿᑎᖏᑦ ᖃᑦᑕᐅᐊᓗ, ᒥᖕᒍᐊᑭᑏᑦ ᒥᖕᒍᐊᑭᑎᖃᐅᑏᑦᓗ, ᐊᑦᖃᓗᓐ ᐃᑯᒪᐅᑏᑦ, ᒧᒃᑯᓇᒧᑦ ᐃᑯᒥᑦ, ᐊᒻᒪᓗ ᖃᑉᐳᔭᕐᑐᓖᑦ.
- ᑐᑭᓯᒪᔭᐅᑎᑦᓯᓗᑎᑦ ᐊᑐᕐᑕᐅᒋᐊᑦᓚᒍᓐᓇᑐᓂᑦ ᐃᑦᓗᓕᐅᕐᑐᓄᑦ ᓄᑕᐅᓯᓕᓇᔨᓄᑦ ᓯᕐᑯᑦᑎᓇᔪᓄᑦ ᐃᑦᓗᕕᓂᕐᓂᑦ ᐃᒋᑦᑕᑯᖏᓐᓂᑦ ᐱᕐᑯᑎᓂᑦ ᐊᒡᒍᑐᕐᑕᐅᒪᓗᑎᑦ ᐃᓂᒋᒋᐊᓕᖏᓐᓂᑦ ᐋᕐᕿᓯᕐᑕᐅᓯᒪᓗᑎᑦ.
- ᖃᔪᓯᓕᕐᑎᓯᓗᑎᑦ ᐱᕐᑯᔮᐱᒻᒥᒃ ᐁᑦᑐᑑᑎᐅᕐᖃᑦᑕᓂᐊᖅᖏᑎᑦᓗᒋᑦ ᓂᐅᕐᕈᑕᐅᒍᓐᓄᓗᑎᓗ ᐊᑕᐅᓯᐊᕐᓯᑎᑦ ᐊᑐᕐᑕᐅᓲᑦ ᕿᑦᓕᑐᐊᑦ ᐆᑦ.
- ᐱᓇᓱᑦᑎᑖᕐᓗᑎᑦ ᐃᑉᐱᒍᓱᑦᑎᐅᓂᐊᕐᑐᒥᒃ ᓴᓗᒪᑎᑦᓯᓗᓂᓗ ᐅᑭᐅᕐᑕᑐᒥ ᓴᓂᖃᐅᑎᖓᓂᒃ:
  - ᖃᒪᒋᔭᐅᓗᓂ ᓴᓂᖃᐅᑎᒃ ᐊᑭᓕᕋᑦᓴᑖᕐᑎᓯᓗᑎᓗ ᑎᒥᐅᔪᓂᑦ;
  - ᐊᑐᕐᑕᐅᑎᑦᓯᖏᓐᓇᓗᑎᑦ ᐃᓂᓕᐊᖑᒪᔪᓂᑦ ᓱᓇᐅᓂᖏᑎᒍᕐᑐᓂᑦ;
  - ᒪᓕᑦᑕᐅᑎᑦᓯᓯᐊᕐᓗᑎᑦ ᐊᑉᑎᒧᓕᖓᔪᓂᑦ ᒪᓕᒐᖏᓐᓂᑦ.

ᐃᒋᑦᑕᑯᐃᑦ ᐊᐅᓚᑕᐅᓂᖏᓐᓄᑦ ᐸᕐᓗᑭᑎᒃ ᐊᐅᐸᓗᒃ 2021-2027

ᖃᓄᐃᓕᖓᓂᖏᑦ ᐅᑭᐅᕐᑕᑐᒥ ᓴᓂᖃᐅᑎᖓ

- ᐃᒋᑦᑕᑯᖃᐅᑎᒃ ᑭᑭᐊᑦᓴᔭᓂᑦ ᑕᑕᑦᑐᖅ, ᐃᓚᖏᑦ ᐃᑯᐊᓪᓚᑕᐅᒪᔪᑦ, ᐊᒡᒍᑐᐃᕕᑦᓴᖃᖅᑭᑐᖅ ᓱᓇᐅᓂᖏᑎᒍᕐᑐᓂᑦ.
- ᖃᓂᓗᐊᕐᑐᖅ ᐃᓪᓗᓄᑦ, ᐳᔪᓕᕐᒪᑦ ᐃᓱᐃᑦᑐᖅ.
- ᓴᓃᑦ ᓄᐊᑦᑐᑦ ᓯᓚᑖᖓᓂ ᓴᒍᐃᑦ.

ᓄᓇᓕᐅᑉ ᖃᓄᐃᓗᕈᓯᖏᑦ

- ᓄᐊᑦᓯᔪᑦ ᓄᓇᔭᖅᒍᕈᓐᓇᑐᓂᑦ ᐱᕈᕐᑐᔭᓂᑦ ᓄᐊᑦᓯᓂᒃᑯᑦ:
  - ᓄᓇᓕᒻᒥᐅᑦ;
  - ᑎᒥᐅᔪᑦ.
- ᐅᒃᑯᐃᓯᓗᑎᑦ ᐃᒋᑦᓯᒋᐊᕐᑐᕕᒻᒥᒃ ᓴᓇᔪᕕᓂᕐᓄᑦ ᑲᒪᒋᔭᐅᒋᐊᓕᑦᓴᔭᓂᑦ:
  - ᐅᕐᓱᕈᑏᑦ, ᓂᓪᓕᓇᕐᑎᓯᒍᑏᑦ, ᕐᑯᐊᓇᒃᑯᑏᑦ, ᓴᓂᕐᕐᑭᒋᒃᑯᑏᑦ ᖃᑦᑕᐅᕐᓗ, ᒥᖕᒍᐊᕈᑏᑦ ᒥᖕᒍᐊᕈᑎᖃᐅᑏᓗ, ᐊᓪᑲᓗᓐ ᐃᑯᒪᐅᑎᖏᑦ, ᒧᒃᑯᓇᒧᑦ ᐃᑯᒣᑦ, ᐊᒡᒪᓗ ᑲᑉᐳᑕᕐᑐᓃᑦ ᐱᕐᑯᑏᑦ.
- ᑲᔪᓯᑎᑦᓯᓗᑎᑦ ᐱᕐᑯᔾᐱᒻᒥᒃ ᐁᑦᑐᑑᑎᐅᖃᑦᑕᓂᐊᖅᖏᑎᓪᓗᒋᑦ ᓂᐅᕐᕈᑎᐅᖅᖏᓗᑎᓗᓐᓃᑦ ᐊᑕᐅᓯᐊᕐᓱᑎᑦ ᐊᑐᕐᑕᐅᓲᑦ ᕿᓪᓕᑐᕐᑦ ᓂᐅᕕᐊᑦᓴᓄᑦ ᔫᑦ.
- ᐱᓇᓱᑦᑎᑖᕐᓗᑎᑦ ᐃᑉᐱᒋᔭᖃᕐᓂᐊᑐᒥᒃ ᓴᓗᒪᑎᑦᓯᓗᓂᓗ ᐅᑭᐅᕐᑕᑐᒥ ᓴᓂᖃᐅᑎᒥᒃ:
  - ᐃᑉᐱᒋᔭᖃᕐᓗᓂ ᓴᓂᖃᐅᑎᒥᒃ ᐊᒡᒪᓗ ᐊᑭᓕᕐᑕᐅᒍᑎᑦᓴᓕᐅᕐᓗᓂ ᑎᒥᐅᔪᓄᑦ;
  - ᐊᑐᕐᑕᐅᑎᑦᓯᖏᓐᓇᓗᑎᑦ ᐃᓂᓕᐊᖑᒪᔪᓂᑦ ᓱᓇᐅᓂᖏᑎᒍᕐᑐᓂᑦ;
  - ᒪᓕᑦᑕᐅᑎᑦᓯᓯᐊᕐᓗᑎᑦ ᐊᑦᑎᒧᓕᖓᔪᓂᑦ ᒪᓕᒐᖏᓐᓂᑦ.

ᐃᒋᑕᑦᓴᑦ ᐊᐅᓚᑕᐅᓂᖏᓐᓄᑦ ᐸᕐᓗᑭᑎᒃ
ᐃᓄᒃᔪᐊᒧᑦ, 2021–2027
ᐃᓄᒃᔪᐊᒃ

ᖃᓄᐃᓕᖓᓂᖏᑦ ᐅᑭᐅᕐᑕᑐᒥ ᓴᓂᖃᐅᑎᖓᓂ

- ᐃᒋᑕᑦᓴᑦ ᑭᑭᐊᑦᓴᓴᖅ ᐃᓂᖓ ᑕᑕᑦᑐᖅ, ᐊᒡᒍᑐᕐᑕᐅᕕᑦᓴᖏᓐᓂᑦ ᐃᓂᖃᖅᖏᑐᖅ.
- ᐃᑯᐊᓪᓚᑕᐅᒍᓐᓇᖏᑦᑐᑦ, ᐃᓪᓗᒋᔭᐅᔪᓄᑦ ᖃᓂᓗᐊᕐᑐᑦ.
- ᓄᑖᖅ ᐅᑭᐅᕐᑕᑐᒥ ᓴᓂᖃᐅᑎᖓ ᐱᓇᓱᐊᕐᑕᐅᕝᓕᐊᔪᖅ - ᐅᒃᑯᐃᑕᐅᓂᑦᓴᖓ ᐅᖃᕐᑕᐅᓛᕐᑐᖅ.

ᓄᓇᓕᐅᑉ ᖃᓄᐃᓗᑭᓯᖏᑦ

- ᑲᔪᓯᓕᕐᑎᓯᓗᑎᑦ ᖁᐱᕐᑭᐊᑭᓯᑖᕐᑎᓯᓂᕐᒧᑦ ᓄᓇᔭᓕᐅᕐᓂᒧᑦ ᐱᓇᓱᐊᕐᑕᐅᔪᒥᒃ ᓄᓇᔭᓕᐅᕐᓂᒧᑦ (ᖃᓄᐃᓗᑭᓯᖅ ᑭᓯᑦᓯᒍᑎᓕᒃ 9 ᓄᓇᕕᒻᒥ ᐃᒋᑦᑕᑯᐃᑦ ᐊᐅᓚᑕᐅᓂᑦᓴᖏᓐᓂ ᐸᕐᓗᑭᑎᒥ);
  - ᓄᓇᓕᒻᒥᐅᑦ;
  - ᑎᒥᐅᔪᑦ.
- ᐃᓂᓕᐅᕐᓗᑎᑦ eco-centre-ᑐᔭᐅᔪᒥᒃ ᐱᐅᓯᐅᒥᑎᑦᓯᒋᐊᕐᓗᑎᑦ ᐊᒡᒍᑐᐃᕕᒥᒃ ᐃᒋᑦᑕᑯᓂᑦ ᐱᖁᑎᓂᑦ ᑐᓴᐅᒪᔭᐅᑎᓗᒍᓗ;
  - ᐊᑐᕐᑕᐅᒋᐊᓪᓚᓗᑎᑦ ᐊᑐᕐᑕᕕᓂᖏᑦ ᐃᓪᓗᓕᐅᕐᑏᑦ, ᓄᑕᐅᓯᓕᓇᔫᑦ ᓯᖁᑦᑎᓇᔪᑦ ᐃᓪᓗᕕᓂᕐᓂᑦ ᐃᒋᑦᑕᑯᖏᑦ ᐱᖁᑏᑦ;
  - ᑭᑭᐊᑦᓴᓴᑦ ᐊᑐᕐᑕᐅᒋᐊᓪᓚᕈᓐᓇᑐᑦᓴᓕᐊᖑᒍᓐᓇᑐᑦ ᑭᑭᐊᑦᓴᔭᐅᑉ ᖃᓄᐃᑦᑐᓂᖓᑎᒍᑦ ᐃᒋᑦᑕᓴᓗ ᓱᓇᐅᓂᖏᑎᒍᑦ;
  - ᐊᑦᑕᓐᑦᑐᑎᒍᑦ ᓄᐊᑦᓯᓂᖅ ᓱᒃᑯᓇᕐᑐᑕᓕᓐᓂᑦ ᐱᖁᑎᓂᑦ.
- ᐊᑐᐃᓐᓇᕈᕐᑎᓯᓗᑎᑦ ᑭᑭᐊᑦᓴᔭᓂᑦ ᓄᐊᑦᓯᓂᕐᒧᑦ ᐱᓇᓱᐊᕐᑕᐅᔪᑦᓴᒥᒃ:
  - ᐅᒃᑯᐊᕈᓐᓇᓂᐊᕐᓗᒍ ᒫᓐᓇᐅᑎᓪᓗᒍ ᓴᓂᖃᐅᑎᖓ.
- ᑲᔪᓯᓕᕐᑎᓯᓗᑎᑦ ᐱᖁᔫᐱᒻᒥᒃ ᐊᑐᕐᑕᐅᖃᑦᑕᓂᐊᖅᖏᑎᓪᓗᒋᑦ ᓂᐅᕐᕈᑕᐅᖃᑦᑕᓂᐊᖅᖏᑎᓪᓗᒋᑦ ᐊᑕᐅᓯᐊᕐᓯᑎᑦ ᐊᑐᕐᑕᐅᓲᑦ ᕿᓪᓕᑐᔪᑦ ᓂᐊᕕᐊᑦᓴᖃᐅᑏᑦ ᔾᑦ.
- ᐱᓇᓱᑦᑎᑖᕐᓗᑎᑦ ᐃᑉᐱᒍᓱᑦᑎᐅᓂᐊᕐᑐᒥᒃ ᓴᓗᒪᑎᑦᓯᓗᓂᓗ ᐅᑭᐅᕐᑕᑐᒥ ᓴᓂᖃᐅᑎᖓᓂᒃ:
  - ᐃᑉᐱᒋᔭᖃᕐᓗᓂ ᐃᒋᑦᓯᒋᐊᕐᑐᕕᒻᒧᓯᔪᓂᑦ ᐊᑭᓕᕐᑕᐅᒍᑎᑦᓴᓕᐅᕐᓗᑎᓗ ᑎᒥᐅᔪᓄᑦ;
  - ᓴᓂᕐᑦᑕᐅᕕᑦᓴᓕᐅᕐᓯᒪᓗᑎᑦ ᐃᓂᓂᑦ;
  - ᒪᓕᑦᑕᐅᑎᑦᓯᓯᐊᕐᓗᓂ ᐊᑦᑎᒧᓕᖓᔪᓂᑦ ᒪᓕᒐᕐᓂᑦ

ᐃᒋᑦᑕᑯᐃᑦ ᐊᐅᓚᑕᐅᓂᖏᓐᓄᑦ ᐸᕐᓗᕈᑎᒃ ᐃᕗᔨᕕᒃ, 2021-2027

ᖃᓄᐃᓕᖓᓂᖏᑦ ᐅᑭᐅᕐᑕᑐᒥ ᓴᓂᖃᐅᑎᖓ

- ᐃᒋᑦᑕᑯᖃᐅᑎᖓ ᑭᑭᐊᑦᓴᔭᓂᑦ ᐃᓂᖓ ᕿᑎᕐᖃᒥᓕᕐᑐᖅ, ᐊᒡᒍᑐᐃᕕᑦᓴᖃᖕᖏᑐᑦ.
- ᐃᓱᐃᑦᑐᖅ ᐳᔪᖓᓄᑦ, ᓱᒃᑯᓇᕐᑐᑕᓕᒃ ᐆᒪᔪᓄᓗ.
- ᐱᓗᓗᒐᑦ ᓴᒍᖏᑦ ᐊᓱᑖᓇᐊᖃᓕᕐᒪᑕ ᐃᓂᖏᓪᓗ ᐃᓂᕐᕋᐅᑏᑦ ᐊᑐᕐᖃᔪᕐᓯᒪᔪᑦ.

ᓄᓇᓕᐅᑉ ᖃᓄᐃᓗᕈᓯᖏᑦ

- ᐅᒃᑯᐃᓯᓗᑎᑦ ᐃᒋᑦᓯᒋᐊᕐᑐᕕᑦᓴᒥᒃ ᐱᕐᑯᑎᓄᑦ ᒃᒪᒋᔭᐅᒋᐊᓪᓛᒋᐊᓕᓐᓄᑦ ᓴᓇᔪᕕᓂᕐᓄᑦ:
  - ᐅᕐᓱᕈᑏᑦ, ᓂᓪᓕᓇᕐᑎᓯᒍᑏᑦ, ᕐᑯᐊᓇᒃᑯᑏᑦ, ᓴᓐᓂᕐᕿᒋᒃᑯᑏᑦ ᖃᑦᑕᐅᔪᓗ, ᒥᖕᒍᐊᕈᑏᑦ ᐊᒡᒪᓗ ᒥᖕᒍᐊᕈᑎᖃᐅᑏᑦ, ᐊᓪᒃᓗᑦ ᐃᑯᒪᐅᑎᖏᑦ, ᒧᒃᑯᓇᑕᓛᑦ ᐃᑯᒥᑦ, ᒃᑉᐳᑎᑦᑕᒍᑎᓛᓗ ᐱᕐᑯᑏᑦ.
- ᑐᑭᓯᒪᔭᐅᑎᑦᓯᓗᑎᑦ ᐊᑐᕐᑕᐅᒋᐊᓪᓚᕈᓐᓇᑐᓂᑦ ᐃᓪᓗᓕᐅᕐᑐᓄᑦ ᓄᑕᐅᓯᓕᓇᔨᓄᑦ ᓯᕐᑯᑦᑎᓇᔨᓄᓗ ᐃᓪᓗᕕᓂᕐᓂᑦ ᐱᕐᑯᑎᓂᑦ ᐊᒡᒍᑐᕐᑕᐅᕕᖃᕐᓗᑎᑦ ᐃᓂᒥᒃ.
- ᒃᔪᓯᑎᑦᓯᓗᑎᑦ ᐱᕐᑯᔭᐱᒻᒥᓂᒃ ᐁᑦᑐᑑᑎᐅᕐᖃᑦᑕᓂᐊᖕᖏᒪᑕ ᓂᐅᕐᕈᑕᐅᖕᖏᓗᑎᓗ ᐊᑕᐅᓯᐊᕐᓯᑎᑦ ᐊᑐᕐᑕᐅᓲᑦ ᕿᓪᓕᑐᐊᑦ ᓂᐅᕕᐊᑦᓴᖃᐅᑏᑦ ᐆᑦ.
- ᐱᓇᓱᑦᑎᑖᕐᓗᑎᑦ ᐃᑉᐱᒍᓱᑦᑎᐅᓂᐊᕐᑐᒥᒃ ᓴᓗᒪᑎᑦᓯᓗᓂᓗ ᐅᑭᐅᕐᑕᑐᒥ ᓴᓂᖃᐅᑎᖓᓂ:
  - ᐃᑉᐱᒋᔭᖃᕐᓗᓂ ᓴᓂᖃᐅᑎᒥᒃ ᐊᒡᒪᓗ ᐊᑭᓕᕐᑦᓴᓕᐅᕐᑎᐅᓗᓂ ᑎᒥᐅᔪᓄᑦ;
  - ᐊᑐᕐᑕᐅᑎᑦᓯᖏᓐᓇᓗᑎᑦ ᐃᓂᓕᐊᖑᒪᔪᓂᑦ ᓱᓇᐅᓂᖏᑎᒍᕐᑐᓂᑦ;
  - ᒪᓕᑦᑕᐅᑎᑦᓯᓯᐊᕐᓗᑎᑦ ᐊᕙᑎᒧᓕᖓᔪᓂᑦ ᒪᓕᒐᖏᓐᓂᑦ.

ᐃᒋᑦᑕᑯᐃᑦ ᐊᐅᓚᑕᐅᓂᖏᓐᓄᑦ ᐸᕐᓗᕈᑎᒃ ᑲᖏᕐᓯᐊᓗᒃᔪᐊᖅ, 2021-2027

ᖃᓄᐃᓕᖓᓂᖓ ᐅᑭᐅᕐᑕᑐᒥ ᓴᓂᖃᐅᑎᖓ

- ᑭᑭᐊᑦᓴᔭᓄᑦ ᐃᓂᓕᐊᕕᓂᖅ ᑕᑕᑦᑐᖅ.
- ᐃᓱᐃᑦᑑᒍᑎᖓ ᓱᒃᑯᓇᕐᑐᑕᓕᓐᓄᑦ ᐆᒪᔪᓄᓗ.
- ᐊᒡᒍᑐᐃᕕᑦᓴᖃᖅᑭᑐᖅ ᐃᓂᒥᒃ.

ᓄᓇᓕᐅᑉ ᖃᓄᐃᓕᕈᓯᖏᑦ

- ᓄᐃᑦᓯᓗᑎᑦ eco-centre-ᓚᔭᐅᔪᒥᒃ ᐱᐅᓯᐅᒥᒋᐊᕈᑎᑦᓴᖏᓐᓂᑦ ᐊᒡᒍᑐᐃᕕᑦᓴᒥᒃ ᐃᒋᑦᑕᑯᓂᑦ ᐱᕐᑯᑎᓂᑦ ᐊᒻᒪᓗ ᑐᑭᓯᒪᔭᐅᑎᑦᓯᓗᑎᑦ;
  - ᐊᑐᓇᐊᓪᓚᑐᑦᓴᓕᐅᕐᓗᑎᑦ ᐃᓪᓗᓕᐅᕐᑎᓄᑦ ᓄᓇᐅᓯᓕᓇᕆᓄᑦ ᓯᕐᑯᑦᑎᓇᔪᓄᓗ ᐃᓪᓗᕕᓂᕐᓂᑦ ᐃᒋᑦᑕᑯᖏᓐᓂᑦ ᐱᕐᑯᑎᓂᑦ;

  - ᑭᑭᐊᑦᓴᔭᔪᑦ ᐊᑐᓇᐊᓪᓚᑐᑦᓴᓕᐊᓇᓗᒋᑦ ᑭᑭᐊᑦᓴᔭᑎᒍᑦ ᐊᒻᒪᓗ ᐃᒋᑦᓴᑦ ᖃᓄᐃᑦᑐᓂᖏᑎᒍᑦ;
  - ᐊᑦᑕᓐᑦᑐᒥᒃ ᓄᐊᑕᐅᓗᑎᑦ ᓱᒃᑯᓇᕐᑐᑕᓖᑦ ᐱᕐᑯᑏᑦ.
- ᓄᐊᑦᓯᓗᑎᑦ ᐱᕈᕐᑐᔭᕕᓂᕐᓂᑦ ᓄᓇᔭᑦᓴᓕᐅᕐᓂᑯᑦ:
  - ᓄᓇᓕᒻᒥᐅᓄᑦ;
  - ᑎᒥᐅᔪᑦ.

- ᑲᔪᓯᓕᕐᑎᓯᓗᑎᑦ ᐱᕐᑯᔫᐱᒻᒥᒃ ᐊᑐᕐᑕᐅᖃᑦᑕᓂᐊᖅᖏᑎᓪᓗᒋᑦ ᓂᐅᕐᕈᑎᐅᖃᑦᑕᖏᓗᑎᓗ ᐊᑕᐅᓯᐊᕐᓯᑎᑦ ᐊᑐᕐᑕᐅᓲᑦ ᕿᓪᓕᑐᔪᑦ ᐆᑦ.
- ᐱᓇᓱᑦᑎᑖᕐᓗᑎᑦ ᐃᐸᐱᒍᓱᑦᑎᐅᓂᐊᕐᑐᒥᒃ ᑲᒪᒋᔭᖃᕐᓗᑎᓗ ᐅᑭᐅᕐᑕᑐᒥ ᓴᓂᖃᐅᑎᖓᓂᒃ;
  - ᑲᒪᒋᔭᖃᕐᓗᑎᑦ ᓴᓂᖃᐅᑎᓕᐊᕐᑐᓂᑦ ᐊᑭᓕᕋᑦᓴᓕᐅᕐᓗᑎᓗ ᐃᒋᑦᓯᒋᐊᕐᑐᑐᓂ ᑎᒥᐅᔪᓂᑦ;
  - ᐃᓂᒋᔭᐅᔪᑦᓴᓂᑦ ᐋᕐᕿᓯᐃᓯᒪᓗᑎᑦ ᓴᓂᕐᐯᕕᑦᓴᓂᑦ;
  - ᒪᓕᑦᑕᐅᑎᑦᓯᓯᐊᕐᓗᑎᑦ ᐊᕝᑎᒧᓕᖓᔪᓂᑦ ᒪᓕᒐᕐᓂᑦ.

ᓴᕐᕿᑦᑕᐊᕐᕕᑎᒃ

ᐃᒋᑦᑕᑯᐃᑦ ᐊᐅᓚᑕᐅᓂᖏᓐᓄᑦ ᐸᕐᓗᕈᑎᒃ ᑲᖏᕐᓯᔪᐊᖅ, 2021-2027

ᖃᓄᐃᓕᖓᓂᖏᑦ ᐅᑭᐅᕐᑕᑐᒥ ᓴᓂᖃᐅᑎᖓ

- ᐃᓂᑭᑦᓴᑐᖅ, ᐊᒡᒍᑐᕐᑕᐅᕕᖃᖅᑭᑐᖅ ᓱᓇᐅᓂᖏᑎᒍᑦ.
- ᐊᑐᕐᑕᐅᒍᓪᓗᒃ ᓄᓇᓕᒻᒥᐅᓄᑦ
- ᐃᓱᐃᑦᑐᒍᑎᖓ ᐳᔪᖓᓄᑦ ᐃᑯᐊᓪᓚᑕᐅᓕᕐᒪᑕ ᐊᒻᒪᓗ ᓱᒃᑯᓇᕐᑐᑕᓕᓐᓄᑦ.

ᓄᓇᓕᐅᑉ ᖃᓄᐃᓗᕈᓯᖏᑦ

- ᑐᑭᓯᒪᔭᐅᑎᑦᓯᓗᑎᑦ ᐊᑐᕐᑕᐅᒋᐊᓪᓚᒍᓐᓇᑐᓂᑦ ᐃᓪᓗᓕᐅᕐᑐᓄᑦ ᓄᑕᐅᓯᓕᓇᔾᓄᑦ ᓯᕐᑯᑦᑎᓇᔪᓄᓗ ᐃᓪᓗᕕᓂᕐᓂᑦ ᐃᒋᑦᑕᑯᖏᓐᓂᑦ ᐱᕐᑯᑎᓂᑦ ᐊᒡᒍᑐᕐᑕᐅᕕᖃᕐᓗᑎᓗ ᐃᓂᒥᒃ.
- ᑲᔪᓯᓕᕐᑎᓯᓗᑎᑦ ᐱᕐᑯᔾᔭᐱᒻᒥᒃ ᐁᑦᑐᑑᑎᐅᕐᑲᑦᑕᓂᐊᖅᖏᑎᓪᓗᒋᑦ ᓂᐅᕐᕈᑕᐅᕐᑲᑦᑕᖏᓗᑎᓗ ᐊᑕᐅᓯᐊᕐᓱᑎᑦ ᐊᑐᕐᑕᐅᓲᑦ ᕿᓪᓕᑐᔪᑦ ᓂᐅᕕᐊᓄᑦ ᐆᑦ.
- ᑲᒪᒋᔭᑦᓴᔭᖏᑦ ᐊᒥᓱᖅᖑᓇᐊᕐᓗᒋᑦ ᐱᓇᓱᑦᑎᐅᑉ ᑲᒪᒋᑦᔭᓴᔭᓕᐅᑉ ᐃᑉᐱᒍᓱᕐᑲᑦᑕᓂᐊᕐᑎᓗᒍ ᓴᓗᒪᑎᑦᓯᓂᐊᕐᑎᓗᒍᓗ ᐅᑭᐅᕐᑕᑐᒥ ᓴᓂᕐᑲᐅᑎᒥᒃ:
  - ᐃᑉᐱᒋᔭᕐᑲᕐᓗᓂ ᓴᓂᕐᑲᐅᑎᒥᒃ ᐊᒻᒪᓗ ᐊᑭᓕᕋᑦᓴᓕᐅᕐᑲᑦᑕᓗᓂ ᑎᒥᐅᔪᓄᑦ;
  - ᐊᑐᕐᑕᐅᑎᑦᓯᖏᓐᓇᓗᑎᑦ ᐃᓂᓕᐊᖑᒪᔪᓂᑦ ᓱᓇᐅᓂᖏᑎᒍᕐᑐᓂᑦ;
  - ᒪᓕᑦᑕᐅᑎᑦᓯᓯᐊᕐᓗᑎᑦ ᐊᕝᑎᒧᓕᖓᔪᓂᑦ ᒪᓕᒐᖏᓐᓂᑦ.

ᐃᒋᑦᑕᑯᐃᑦ ᐊᐅᓚᑕᐅᓂᖏᓐᓄᑦ ᐸᕐᓗᕈᑎᒃ ᑲᖏᕐᓱᒃ 2021-2027

ᖃᓄᐃᓕᖓᓂᖓ ᐅᑭᐅᕐᑕᑐᒥ ᓴᓂᖃᐅᑎᖓ

- ᐃᒋᑦᓯᕕᖓ ᑭᑭᐊᑦᓴᔭᓂᑦ ᑕᑕᒋᐊᕕᑦᑐᖅ, ᐃᓚᖏᑦ ᐃᑯᐊᓪᓚᑕᐅᒪᔪᑦ.
- ᓄᑖᒥᒃ ᓴᓂᖃᐅᑎᓕᐅᕐᑐᑦ - ᐅᒃᑯᐃᑕᐅᕕᑦᓴᖓ ᐅᖃᕐᑕᐅᓛᕐᑐᖅ.
- ᒫᓐᓇᓯᐅᑎᒥᒃ ᐊᒡᒍᑐᐃᕕᑦᓴᒥᒃ ᓱᓇᐅᓂᖏᑎᒍᑦ ᐋᕐᕿᓱᕐᑕᐅᔪᖅ ᓄᑖᒥ ᐅᑭᐅᕐᑕᑐᒥ ᓴᓂᖃᐅᑎᖓᓂ.

ᓄᓇᓕᐅᑉ ᖃᓄᐃᓗᕈᓯᖏᑦ

- ᐋᕐᕿᓱᐃᓗᑎᑦ eco-centre ᐱᐅᓯᐅᒥᒋᐊᕈᑎᑦᓴᖓᓂᒃ ᐊᒡᒍᑐᐃᕕᖓᓂᒃ ᐃᒋᑦᑕᑯᓂᑦ ᐱᕐᑯᑎᓂᑦ ᑐᑭᓯᒪᔭᐅᑎᓗᒍᓗ:
  - ᐊᑐᕐᑕᐅᒋᐊᓪᓚᓗᑎᑦ ᐃᓪᓗᓕᐅᕐᑐᓄᑦ ᓄᑕᐅᓯᓕᓇᔾᓄᑦ ᓯᕐᑯᑦᑎᓇᔪᓄᑦ ᐃᓪᓗᕕᓂᕐᓂᑦ ᐃᒋᑦᑕᑯᖏᓐᓂᑦ ᐱᕐᑯᑎᓂᑦ;
  - ᑭᑭᐊᑦᓴᔪᑦ ᐊᑐᕐᑕᐅᒋᐊᓪᓚᕈᓐᓇᑐᓕᐊᓇᓗᒋᑦ ᖃᓄᐃᑦᑐᓂᖏᑎᒍᑦ ᑭᑭᐊᑦᓴᔪᑦ ᐊᒻᒪᓗ ᐃᒋᑦᑕᑯᐃᑦ ᓱᓇᐅᓂᖏᑎᒍᑦ;
  - ᐊᑦᑕᓐᑦᑐᒥᒃ ᓄᐊᑦᓯᓂᖅ ᓱᒃᑯᓇᕐᑐᑕᓕᓐᓂᒃ ᐱᕐᑯᑎᓂᑦ.
- ᐊᑐᐃᓐᓇᕈᕐᑎᓇᓗᑎᑦ ᑭᑭᐊᑦᓴᔭᓂᒃ ᓄᐊᑦᓯᓂᕐᒧᑦ ᐱᓇᓱᐊᕐᑕᐅᔪᑦᓴᒥᒃ:
  - ᐅᒃᑯᐊᑕᐅᓂᐊᕐᒪᑦ ᐊᑐᕐᑕᐅᔪᖅ ᓴᓂᖃᐅᑎᒃ.
- ᑲᔪᓯᑎᑦᓯᓗᑎᑦ ᐱᕐᑯᔾᐱᒻᒥᒃ ᐁᑦᑐᑑᑎᐅᕐᑲᑦᑕᓂᐊᕈᓐᓄᑎᓪᓗᒋᑦ ᓂᐅᕐᕈᑎᐅᒍᓐᓄᓗᑎᓗ ᐊᑕᐅᓯᐊᕐᓱᑎᑦ ᐊᑐᕐᑕᐅᓲᑦ ᕿᓪᓕᑐᔪᑦ ᓂᐅᕕᐊᑦᓴᖃᐅᑏᑦ ᔾᑦ.
- ᐱᓇᓱᑦᑎᑖᕐᓗᑎᑦ ᐃᑉᐱᒍᓱᑦᑎᐅᓂᐊᕐᑐᒥᒃ ᓴᓗᒪᑎᑦᓯᓗᓂᓗ ᐅᑭᐅᕐᑕᑐᒥ ᓴᓂᖃᐅᑎᖓᓂᒃ:
  - ᐃᑉᐱᒋᔭᖃᕐᓗᓂ ᓴᓂᖃᐅᑎᒥᒃ ᐊᑭᓕᕋᑦᓴᓕᐅᕐᑎᐅᓗᓂᓗ ᑎᒥᐅᔪᓄᑦ;
  - ᐊᑐᕐᑕᐅᑎᑦᓯᖏᓐᓇᓗᑎᑦ ᐃᓂᓕᐊᖑᒪᔪᓂᑦ ᓱᓇᐅᓂᖏᑎᒍᕐᑐᓂᑦ;
  - ᒪᓕᑦᑕᐅᑎᑦᓯᓯᐊᕐᓗᑎᑦ ᐊᑉᑎᒧᓕᖓᔪᓂᑦ ᒪᓕᒐᖏᓐᓂᑦ.

ᐃᒋᑦᑕᑯᐃᑦ ᐊᐅᓚᑕᐅᓂᖏᓐᓄᑦ ᐸᕐᓗᕈᑎᒃ ᑰᑦᔪᐊᖅ, 2021-2027

ᐅᑭᐅᕐᑕᑐᒥ ᓄᓇᓕᖕᒐᓂ ᓴᓂᕐᑲᐅᑎᖕᒐ

- ᑭᑭᐊᑦᓴᔭᕐᑲᐅᑎᖕᒐ ᑕᑕᑦᑐᖅ.
- ᐃᓱᐃᑦᑐᖅ ᐳᔪᖕᒐᓄᑦ ᓴᓃᑦ ᐃᑯᐊᓪᓚᑕᐅᓕᕐᒪᑕ.
- ᐊᒥᓱᑲᓪᓚᓄᑦ ᐊᑐᕐᑕᐅᔪᖅ: ᐱᕐᑯᑏᑦ ᓇᒧᑐᐃᓐᓈᑕᐅᓲᑦ ᐃᒋᑕᐅᒋᐊᕐᑐᑐᑦ, ᐊᑦᑕᓇᕐᑐᓂᖕᒐ ᐃᓱᒫᓗᓐᓇᑐᖅ.

ᓄᓇᓕᐅᑉ ᖃᓄᐃᓗᕈᓯᖕᒋᑦ

- ᓄᐃᑦᓯᓗᑎᑦ ᓯᕗᓂᕐᒥ ᐅᖕᒐᓯᑦᑐᓗᐊᖕᖕᒋᑐᒥ ᐋᑦᓯᕕᐅᖃᑦᑕᓛᕐᑐᒥ ᓂᐅᕕᕐᕕᒥ ᐃᓚᖕᒋᓐᓂᑦ ᐃᒋᑦᑕᑯᓂᑦ ᐱᕐᑯᑎᓂᑦ.
- ᐋᕐᕐᑭᓗᑎᑦ eco-centre ᐱᐅᓯᐅᒥᑎᑦᓯᒋᐊᕈᑎᑦᓴᒥᒃ ᐊᒡᒍᑐᕐᑕᐅᕕᖕᒐᓂᒃ ᐃᒋᑦᑕᑯᐃᑦ ᐱᕐᑯᑏᑦ ᑐᑭᓯᒪᔭᐅᑎᓗᒍᓗ (ᖃᓄᐃᓗᕈᑎᒃ 10):

  - ᐊᑐᕐᑕᐅᒋᐊᓪᓚᑐᑦᓴᓕᐅᕐᓂᖅ ᐃᓪᓗᓕᐅᕐᑐᓄᑦ ᓄᑕᐅᓯᓕᓇᔪᓄᑦ ᓯᕐᑯᑦᑎᓇᔪᓄ ᐃᓪᓗᕕᓂᕐᓂᑦ ᐃᒋᑦᑕᑯᖕᒋᓐᓂᑦ ᐱᕐᑯᑎᓂᑦ;
  - ᑭᑭᐊᑦᓴᔭᓂᑦ ᐊᑐᕐᑕᐅᒋᐊᓪᓚᕈᓐᓇᑐᓕᐅᕐᓂᖅ ᑭᑭᐊᑦᓴᔭᑎᒍᑦ ᐊᒻᒪᓗ ᖃᓄᐃᑦᑐᓂᖕᒋᑎᒍᑦ;
  - ᐊᑦᑕᓐᑦᑐᑎᒍᑦ ᓄᐊᑕᐅᓗᑎᑦ ᓱᒃᑯᓇᕐᑐᑕᓖᑦ ᐱᕐᑯᑏᑦ.
- ᐊᑐᐃᓐᓇᕈᕐᑎᓗᑎᑦ ᑭᑭᐊᑦᓴᔭᓂᑦ ᓄᐊᑦᓯᓂᕐᒧᑦ ᐱᓇᓱᐊᕐᑕᐅᔪᑦᓴᒥᒃ:
  - ᐊᑯᓂᒋᐊᓪᓛᒃ ᐊᑐᕐᑕᐅᒍᑎᑦᓴᖕᒐᓂᒃ ᓴᓇᓗᑎᑦ ᐅᑭᐅᕐᑕᑐᒥ ᓴᓂᕐᑲᐅᑎᖕᒐᑕ.

ᐃᒋᑦᑕᑯᐃᑦ ᐊᐅᓚᑕᐅᓂᖏᓐᓄᑦ ᐸᕐᓗᒋᑎᒃ ᑯᑦᔪᐊᕋᐱᒃ 2021-2027

ᖃᓄᐃᓕᖓᓂᖓ ᐅᑭᐅᕐᑕᑐᒥ ᓴᓂᖃᐅᑎᖓ

- ᐃᒋᑦᑕᑯᖃᐅᑎᖓ ᑭᑭᐊᑦᓴᔭᓂᒃ ᑕᑕᑦᑐᖅ, ᐊᒡᒍᑐᐃᕕᑦᓴᖃᖅᖏᑐᖅ.
- ᐃᑯᐊᓚᑦᓯᕕᖓ ᖃᓂᓗᐊᕐᑐᖅ ᐃᓪᓗᓄᑦ, ᐳᔪᖓ ᐸᕝᕕᓇᕐᑐᖅ.
- ᓴᓃᑦ ᓴᓂᖃᐅᑎᒥ ᓇᒧᑐᐃᓐᓈᑕᐅᓲᑦ, ᐊᒥᓱᓄᑦ ᐊᑐᕐᑕᐅᔪᖅ.

ᓄᓇᓕᐅᑉ ᖃᓄᐃᓗᕈᓯᖏᑦ

- ᓄᐊᑦᓯᓂᖅ ᐱᕈᕐᑐᔭᓂᑦ ᓄᓇᔭᖅᖅᒍᑐᑦᓴᓂᑦ:
  - ᓄᓇᓕᒻᒥᐅᑦ;
  - ᑎᒥᐅᔪᑦ.
- ᐊᑐᐃᓐᓇᕈᕐᑎᓗᑎᑦ ᑭᑭᐊᑦᓴᔭᓂᑦ ᓄᐊᑦᓯᓂᕐᓄᑦ ᐱᓇᓱᐊᕐᑕᐅᔪᑦᓴᒥᒃ:
  - ᐅᒃᑯᐊᑕᐅᒍᓐᓇᓂᐊᕐᒪᑦ ᐊᑐᕐᑕᐅᔪᖅ ᓄᓇᓕᐅᑉ ᓴᓂᖃᐅᑎᖓ.
- ᐱᓇᓱᑦᑎᑖᕐᓗᑎᑦ ᐃᑉᐱᒍᓱᑦᑎᐅᓂᐊᕐᑐᒥᒃ ᓴᓗᒪᑎᑦᓯᓗᓂᓗ ᐅᑭᐅᕐᑕᑐᒥ ᓴᓂᖃᐅᑎᖓᓂᒃ:
  - ᐃᑉᐱᒋᔭᖃᕐᓗᓂ ᓴᓂᖃᐅᑎᒥᒃ ᐊᑭᓕᕋᑦᓴᓕᐅᕐᓗᓂᓗ ᑎᒥᐅᔪᓄᑦ;
  - ᐊᑐᕐᑕᐅᑎᑦᓯᖏᓐᓇᓗᑎᑦ ᐃᓂᓕᐊᖑᒪᔪᓂᑦ ᓱᓇᐅᓂᖏᑎᒍᕐᑐᓂᑦ;
  - ᒪᓕᑦᑕᐅᑎᑦᓯᓯᐊᕐᓗᑎᑦ ᐊᕝᑎᒧᓕᖓᔪᓂᑦ ᒪᓕᒐᖏᓐᓂᑦ.

ᐃᒋᑦᑕᑯᐃᑦ ᐊᐅᓚᑕᐅᓂᖏᓐᓄᑦ ᐸᕐᓗᕈᑎᒃ ᐳᕕᕐᓂᑐᖅ 2021-2027

ᖃᓄᐃᓕᖓᓂ ᐅᑭᐅᕐᑕᑐᒥ ᓴᓂᖃᐅᑎᖓ

- ᐃᒋᑦᑕᑯᖃᐅᑎᒃ ᑭᑭᐊᑦᓴᔭᓂᑦ ᑕᑕᒋᐊᕕᑦᑐᖅ
- ᐃᓱᐃᑦᑐᒍᑎᓕᒃ ᐳᔪᖓᓄᑦ ᐃᑯᐊᓪᓚᑕᐅᓕᕐᒪᑦ ᓱᒃᑯᓇᕐᑐᑕᓕᓐᓄᓗ.
- ᐊᒡᒍᑐᐃᕕᑦᓴᖃᖅᑭᑐᖅ ᐃᓂᓂᑦ.

ᓄᓇᓕᐅᑉ ᖃᓄᐃᓗᕈᓯᖅᑭᑦ

- ᐅᒃᑯᐃᓯᓗᑎᑦ ᐃᒋᑦᓯᕕᒻᒥᒃ ᐱᕐᑯᑎᓂᑦ ᓴᓇᔪᕕᓂᕐᓄᑦ ᑲᒪᒋᔭᐅᒋᐊᓕᓐᓂᑦ:
  - ᐅᕐᓱᕈᑏᑦ, ᓂᓪᓕᓇᕐᑎᓯᒍᑏᑦ, ᕐᑯᐊᓇᒃᑯᑏᑦ, ᓴᓂᕐᕿᑏᑦ ᖃᑦᑕᐅᕐᓗ, ᒥᖅᒍᐊᕈᑏᑦ ᐊᒻᒪᓗ ᒥᖅᒍᐊᕈᑎᖃᐅᑏᑦ, ᐊᓪᑲᓗᑦ ᐃᑯᒪᐅᑎᖅᑭᑦ, ᒧᒃᑯᓇᑕᓐᑦ ᐃᑯᒥᑦ, ᑲᑉᐳᑕᕐᑐᓐᑦ ᐱᕐᑯᑏᑦ.
  - ᐊᓪᑲᓗᓐ ᐃᑯᒪᐅᑏᑦ, ᒧᒃᑯᓇ ᐃᑯᒥᑦ, ᑲᑉᐳᑕᕐᑐᓐᓪᓗ
  - ᑐᑭᓯᒪᔭᐅᑎᑦᓯᓗᑎᑦ ᐊᑐᕐᑕᐅᒋᐊᓪᓚᕈᓐᓇᑐᓂᑦ ᐃᓪᓗᓕᐅᕐᑐᓄᑦ ᓄᑕᐅᓯᓕᓇᔪᓄᑦ ᓯᕐᑯᑦᑎᓇᔪᓄᑦ ᐃᓪᓗᕕᓂᕐᓂᑦ ᐃᒋᑦᑕᑯᖏᓐᓂᑦ ᐱᕐᑯᑎᓂᑦ ᐃᓂᓕᐅᕐᓯᒪᓗᒋᑦ.
- ᐱᓇᓱᑦᑎᑖᕐᓗᑎᑦ ᐃᑉᐱᒍᓱᑦᑎᐅᓂᐊᕐᑐᒥᒃ ᓴᓗᒪᑎᑦᓯᓗᓂᓗ ᐅᑭᐅᕐᑕᑐᒥ ᓴᓂᖃᐅᑎᖓᓂᒃ:
  - ᐃᑉᐱᒋᔭᖃᕐᓗᓂ ᓴᓂᖃᐅᑎᒥᒃ ᐊᑭᓕᕋᑦᓴᓕᐅᕐᑎᐅᓗᓂᓗ ᑎᒥᐅᔪᓄᑦ;
  - ᐊᑐᕐᑕᐅᑎᑦᓯᖏᓐᓇᓗᑎᑦ ᐃᓂᓕᐊᖑᒪᔪᓂᑦ ᓱᓇᐅᓂᖏᑎᒍᕐᑐᓂᑦ;
  - ᒪᓕᑦᑕᐅᑎᑦᓯᓯᐊᕐᓗᑎᑦ ᐊᑉᑎᒧᓕᖓᔪᓂᑦ ᒪᓕᒐᖏᓐᓂᑦ.

ᐃᒋᑦᑕᑯᐃᑦ ᐊᐅᓚᑕᐅᓂᖏᓐᓄᑦ ᐸᕐᓗᒋᑎᒃ ᕐᑯᐊᕐᑕᖅ 2021-2027

ᖃᓄᐃᓕᖓᓂᖓ ᐅᑭᐅᕐᑕᑐᒥ ᓴᓂᖃᐅᑎᒃ

- ᐃᒋᑦᑕᑯᖃᐅᑎᒃ ᑭᑭᐊᑦᓴᔭᓂᑦ ᕿᑎᕐᖃᖓᓂᓕᕐᑐᖅ, ᐊᒡᒍᑐᐃᕕᑦᓴᖃᖅᒋᑐᖅ.
- ᐃᓱᐃᑦᑐᖅ ᐳᔪᖓᓄᑦ, ᓱᒃᑯᓇᕐᑐᑕᓕᓐᓄᑦ ᐆᒪᔪᓄᓗ.
- ᐱᓗᓗᑕᓕᒃ ᓴᒍᐃᑦ ᓱᒃᑯᓂᖏᓐᓄᑦ ᐊᒡᒪᓗ ᐃᓂᕐᕿᐅᑏᑦ ᐊᑐᕐᖃᔪᕐᓯᒪᔪᑦ ᓴᓂᕐᐸᑕᐅᒪᕕᖅᒋᑦ.

ᓄᓇᓕᐅᑉ ᖃᓄᐃᓗᕈᓯᖅᒋᑦ

- ᐅᒃᑯᐃᓯᓗᑎᑦ ᐋᑦᓯᕕᐅᖃᑦᑕᓂᐊᕐᑐᓂᑦ ᐱᕐᑯᑎᓂᑦ ᑲᒪᒋᔭᐅᔪᑦᓴᓂᑦ ᓴᓇᔪᕕᓂᕐᓄᑦ:
  - ᐅᕐᓱᕈᑏᑦ, ᓂᑦᓕᓇᕐᑎᓯᒍᑏᑦ, ᕐᑯᐊᓇᒃᑯᑏᑦ, ᓴᓂᕐᕿᑎᖅᒋᑦ ᖃᑦᑕᐅᔪᑦ, ᒥᖅᒍᐊᕈᑏᑦ ᒥᖅᒍᐊᕈᑎᖃᐅᑏᑦᓗ, ᐊᑦᑲᓗᓐ ᐃᑯᒪᐅᑏᑦ, ᒧᒃᑯᓇ ᐃᑯᒥᑦ, ᑲᑉᐳᑕᕐᑐᓖᑦ ᐱᕐᑯᑏᑦ.
- ᑐᑭᓯᒪᔭᐅᑎᓗᒋᑦ ᐊᑐᕐᑕᐅᒋᐊᑦᓚᒍᓐᓇᑐᑦ ᐃᑦᓗᓕᐅᕐᑐᓄᑦ ᓄᑕᐅᓯᓕᓇᔪᓄᑦ ᓯᕐᑯᑦᑎᓇᔪᓄᑦ ᐃᑦᓗᕕᓂᕐᓂᑦ ᐃᒋᑦᑕᑯᖅᒋᑦ ᐱᕐᑯᑏᑦ ᐊᒡᒍᑐᕐᑕᐅᕕᓕᐅᕐᓗᑎ.
- ᑲᔪᓯᓕᕐᑎᓯᓗᑎᑦ ᐱᕐᑯᔫᐱᒻᒥᒃ ᐁᑦᑐᑑᑎᐅᕐᑲᑦᑕᓂᐊᖅᖏᑎᑦᓗᒋᑦ ᓂᐅᕐᕈᑕᐅᕐᑲᑦᑕᓂᐊᖅᖏᑎᑦᓗᒋᓗ ᐊᑕᐅᓯᐊᕐᓯᑎᑦ ᐊᑐᕐᑕᐅᓲᑦ ᕿᑦᓕᑐᔪᑦ ᓂᐅᕕᐊᑦᓴᓄᑦ ᐆᑦ.
- ᐱᓇᓱᑦᑎᑖᕐᓗᑎᑦ ᐃᑉᐱᒍᓱᑦᑎᐅᓂᐊᕐᑐᒥᒃ ᓴᓗᒪᑎᑦᓯᓗᓂᓗ ᐅᑭᐅᕐᑕᑐᒥ ᓴᓂᕐᖃᐅᑎᖅᓴᓂᒃ:
  - ᐃᑉᐱᒋᔭᐅᓗᓂ ᓴᓂᕐᖃᐅᑎᒃ ᐊᑭᓕᕐᑦᓴᓕᐅᕐᓗᑎᓗ ᑎᒥᐅᔪᓄᑦ;
  - ᐊᑐᕐᑕᐅᑎᑦᓯᖅᒋᓐᓇᓗᑎᑦ ᐃᓂᓕᐊᖑᒪᔪᓂᑦ ᓱᓇᐅᓂᖅᒋᑎᒍᕐᑐᓂᑦ;
  - ᒪᓕᑦᑕᐅᑎᑦᓯᓯᐊᕐᓗᑎᑦ ᐊᑉᑎᒧᓕᖓᔪᓂᑦ ᒪᓕᒐᖅᒋᓐᓂᑦ.

ᐃᒋᑦᑕᑯᐃᑦ ᐊᐅᓚᑕᐅᓂᖏᓐᓄᑦ ᐸᕐᓗᑭᑎᒃ ᓴᓪᓗᐃᑦ 2021-2027

ᖃᓄᐃᓕᖓᓂᖏᑦ ᐅᑭᐅᕐᑕᑐᒥ ᓴᓂᖃᐅᑎᖓ

- ᐃᒋᑦᑕᑯᖃᐅᑎᒃ ᑭᑭᐊᑦᔭᓴᓂᑦ ᕿᑎᕐᕐᖃᖓᓂᓕᕐᑐᖅ, ᐊᒡᒍᑐᐃᕕᓕᐅᕐᓯᒪᖕᖏᑐᑦ ᐃᓂᓂᑦ.
- ᐃᓱᐃᑦᑐᖅ ᐳᔪᖓᓄᑦ ᐊᒻᒪᓗ ᓱᒃᑯᓇᕐᑐᑕᓕᓐᓂᑦ ᐱᕐᑯᑎᖓᕐᓂᖓᓄᑦ
- ᐃᑉᐱᒍᓱᑦᑎᕐᖃᖕᖏᑐᖅ.

ᓄᓇᓕᐅᑉ ᖃᓄᐃᓗᕈᓯᖏᑦ

- ᐋᕐᕿᓱᐃᓗᑎᑦ eco-centre ᐱᐅᓯᐅᒥᑎᑕᐅᒍᑎᑦᓴᖏᓐᓄᑦ ᐊᒡᒍᑐᐃᕕᑦᓴᒥᒃ ᐃᒋᑦᑕᑯᓂᑦ ᐱᕐᑯᑎᓂᑦ ᑐᑭᓯᒪᔭᐅᑎᓗᒍᓗ:
  - ᐊᑐᕐᑕᐅᒋᐊᓪᓚᑎᓗᒋᑦ ᐃᓪᓗᓕᐅᕐᑐᓄᑦ ᓄᑕᐅᓯᓕᓇᔪᓄᑦ ᓯᕐᑯᑦᑎᓇᔪᓄᑦ ᐃᓪᓗᕕᓂᕐᓂᑦ ᐃᒋᑦᑕᑯᖏᑦ ᐱᕐᑯᑏᑦ;
  - ᑭᑭᐊᑦᓴᓴᑦ ᐊᑐᕐᑕᐅᒋᐊᓪᓚᕈᓐᓇᑐᓕᐅᕐᓗᒋᑦ ᑭᑭᐊᑦᓴᔭᑎᒍᑦ ᐊᒻᒪᓗ ᖃᓄᐃᑦᑐᓂᖏᑎᒍᑦ;
  - ᐊᑦᑕᓐᑦᑐᒥᒃ ᓄᐊᑕᐅᓗᑎᑦ ᓱᒃᑯᓇᕐᑐᑕᓖᑦ ᐱᕐᑯᑏᑦ.
- ᑲᔪᓯᓕᕐᑎᓯᓗᑎᑦ ᐱᕐᑯᓗᐱᒻᒥᒃ ᐁᑦᑐᑑᑎᐅᕐᑲᑦᑕᓂᐊᖕᖏᑎᓪᓗᒋᑦ ᓂᐅᕐᕈᑕᐅᕐᑲᑦᑕᓂᐊᖕᖏᑎᓪᓗᒋᓗ ᐊᑕᐅᓯᐊᕐᓯᑎᑦ ᐊᑐᕐᑕᐅᓲᑦ ᕿᓪᓕᑐᔪᑦ ᓂᐅᕕᐊᑦᓴᓄᑦ ᐳᑦ.
- ᐱᓇᓱᑦᑎᑖᕐᓗᑎᑦ ᐃᑉᐱᒍᓱᑦᑎᐅᓂᐊᕐᑐᒥᒃ ᓴᓗᒪᑎᑦᓯᓗᓂᓗ ᐅᑭᐅᕐᑕᑐᒥ ᓴᓂᖃᐅᑎᖓᓂᒃ;
  - ᐃᑉᐱᒋᔭᐅᓗᓂ ᓴᓂᖃᐅᑎᒃ ᐊᑭᓕᕋᑦᓴᓕᐅᕐᓗᑎᓗ ᑎᒥᐅᔪᓄᑦ;
  - ᐊᑐᕐᑕᐅᑎᑦᓯᖏᓐᓇᓗᑎᑦ ᐃᓂᓕᐊᖑᒪᔪᓂᑦ ᓱᓇᐅᓂᖏᑎᒍᕐᑐᓂᑦ;
  - ᒪᓕᑦᑕᐅᑎᑦᓯᓯᐊᕐᓗᑎᑦ ᐊᑦᑎᒧᓕᖓᔪᓂᑦ ᒪᓕᒐᖏᓐᓂᑦ.

ᐃᒋᑦᑕᑯᐃᑦ ᐊᐅᓚᑕᐅᓂᖏᓐᓄᑦ ᐸᕐᓗᕈᑎᒃ ᑕᓯᐅᔭᖅ 2021-2027

ᖃᓄᐃᓕᖓᓂᖏᑦ ᐅᑭᐅᕐᑕᑐᒥ ᓴᓂᖃᐅᑎᖓ

- ᐃᒋᑦᑕᑯᐃᑦ ᑭᑭᐊᑦᓴᓴᑦ ᐃᓂᖓ ᕿᑎᕐᕐᖃᖓᒍᓕᕐᑐᖅ.
- ᐃᓂᓕᐅᕐᑕᕕᓃᑦ ᐃᓪᓗᓕᐅᕐᑐᓄᑦ ᓄᑕᐅᓯᓕᓇᔪᓄᑦ ᓯᕐᑯᑦᑎᓇᔪᓄᑦ ᐃᓪᓗᕕᓂᕐᓂᑦ ᐃᒋᑦᑕᑯᖏᑦ ᐱᕐᑯᑏᑦ.
- ᓴᓃᑦ ᑕᒫᓂᕐᕿᔪᑦ ᓴᓂᖃᐅᑎᐅᑉ ᓯᓚᑖᓂ.

ᓄᓇᓕᐅᑉ ᖃᓄᐃᓗᕈᓯᖏᑦ

- ᓄᐊᑦᓯᔪᑦ ᐱᕈᕐᑐᕕᓂᕐᓂᑦ ᓄᓇᔭᖅᖅᒍᑐᑦᓴᓂᑦ:
  - ᓄᓇᓕᒻᒥᐅᑦ;
  - ᑎᒥᐅᔪᑦ.
- ᐃᓂᓕᐅᕐᓯᒪᓗᑎᑦ ᑰᑦᓯᕕᐅᖃᑦᑕᓂᐊᕐᑐᓂᑦ ᐱᕐᑯᑎᓂᑦ ᑲᒪᒋᔭᐅᒋᐊᓕᓐᓂᑦ ᓴᓇᔪᕕᓂᕐᓄᑦ:
  - ᐅᕐᓯᕈᑏᑦ, ᓂᓪᓕᓇᕐᑎᓯᒍᑏᑦ, ᕐᑯᐊᓇᒃᑯᑏᑦ, ᓴᓂᕐᕿᑎᖏᑦ ᖃᑦᑕᐅᔪᑦ, ᒥᖕᒍᐊᕈᑏᑦ ᒥᖕᒍᐊᕈᑎᖃᐅᑏᑦᓗ, ᐊᓪᑲᓗᓐ ᐃᑯᒪᐅᑏᑦ, ᒧᒃᑯᓇ ᐃᑯᒥᑦ, ᑲᑉᐳᑕᕐᑐᓖᑦ ᐱᕐᑯᑏᑦ.
- ᑲᔪᓯᓕᕐᑎᓯᓗᑎᑦ ᐱᕐᑯᔫᐱᒻᒥᒃ ᐅᑦᑐᑑᑎᐅᖃᑦᑕᓂᐊᖅᖏᑎᓪᓗᒋᑦ ᓂᐅᕐᕈᑕᐅᖅᖏᑐᓗᑎᓗ ᐊᑕᐅᓯᐊᕐᓯᑎᑦ ᐊᑐᕐᑕᐅᓲᑦ ᕿᓪᓕᑐᔪᑦ ᓂᐅᕕᐊᑦᓴᓄᑦ ᔫᑦ.
- ᑐᑭᓯᒪᔭᐅᑎᑦᓯᓗᑎᑦ ᐊᑐᕐᑕᐅᒋᐊᓪᓚᕈᓐᓇᑐᓂᒃ ᐃᓪᓗᓕᐅᕐᑐᓄᑦ ᓄᑕᐅᓯᓕᓇᔪᓄᑦ ᓯᕐᑯᑦᑎᓇᔪᓄᑦ ᐃᓪᓗᕕᓂᕐᓂᑦ ᐃᒋᑦᑕᑯᖏᓐᓂᑦ ᐱᕐᑯᑎᓂᑦ ᐃᓂᓕᐅᕐᓯᒪᓗᒋᑦ.
- ᐊᒥᓱᖅᖅᒍᓇᐊᕐᓗᒋᑦ ᐱᓇᓱᒋᐊᓕᖏᑦ ᐱᓇᓱᑦᑎᒃ ᑲᒪᒋᔭᓕᒃ ᓴᓗᒪᑎᑦᓯᔾᐅᑉ ᐅᑭᐅᕐᑕᑐᒥ ᓴᓂᖃᐅᑎᖓᓂ:
  - ᐃᑉᐱᒋᔭᐅᓗᓂ ᓴᓂᖃᐅᑎᒃ ᐊᑭᓕᕋᑦᓴᓕᐅᖃᑦᑕᓗᑎᓗ ᑎᒥᐅᔪᓄᑦ;
  - ᐊᑐᕐᑕᐅᑎᑦᓯᖏᓐᓇᓗᑎᑦ ᐃᓂᓕᐊᖑᒪᔪᓂᑦ ᓱᓇᐅᓂᖏᑎᒍᕐᑐᓂᑦ;
  - ᒪᓕᑦᑕᐅᑎᑦᓯᓯᐊᕐᓗᑎᑦ ᐊᑉᑎᒧᓕᖓᔪᓂᑦ ᒪᓕᒐᖏᓐᓂᑦ.

ᐃᒋᑦᑕᑯᐃᑦ ᐊᐅᓚᑕᐅᓂᖏᓐᓄᑦ ᐸᕐᓗᕈᑎᒃ ᐅᒥᐅᔭᖅ 2021-2027

ᖃᓄᐃᓕᖓᓂᖓ ᐅᑭᐅᕐᑕᑐᒥ ᓴᓂᖃᐅᑎᖓ

- ᐃᒋᑦᑕᑯᐃᑦ ᑭᑭᐊᑦᓴᕋᑦ ᐃᓂᖓ ᑕᑕᒋᐊᕕᑦᑐᖅ, ᐊᒡᒍᑐᐃᕕᑦᓴᖃᖅᖏᑐᖅ ᐃᓂᓂᑦ.
- ᐊᑦᑕᓇᕐᑐᒥᒍᑎᐅᑐᐃᓐᓇᓇᐊᓕᒃ ᓱᒃᑯᓇᕐᑐᑕᓕᓐᓄᑦ, ᖃᓂᓗᐊᕐᑐᖅ ᐃᓪᓗᓄᑦ.
- ᖃᓂᑕᖓᓂ ᐃᓂᓕᐅᕐᑕᐅᒪᔪᖅ ᐃᓪᓗᓕᐅᕐᑎᓄᑦ ᓄᑕᐅᓯᓕᓇᔪᓄᑦ ᓯᕐᑯᑦᑎᓇᔪᓄᑦ ᐃᓪᓗᕕᓂᕐᓂᑦ ᐃᒋᑦᑕᑯᖏᓐᓄᑦ ᐱᕐᑯᑎᓄᑦ.

ᓄᓇᓕᐅᑉ ᖃᓄᐃᓗᕈᓯᖏᑦ

- ᑲᔪᓯᓕᕐᑎᓯᓗᑎᑦ ᐱᕐᑯᔫᐱᒻᒥᒃ ᐁᑦᑐᑑᑎᐅᕐᑲᑦᑕᓂᐊᖅᖏᑎᓪᓗᒋᑦ ᓂᐅᕐᕈᑕᐅᖅᖏᑐᓗᑎᓗ ᐊᑕᐅᓯᐊᕐᓯᑎᑦ ᐊᑐᕐᑕᐅᓲᑦ ᕿᓪᓕᑐᐊᑦ ᓂᐅᕕᐊᑦᓴᓄᑦ ᔾᑦ.
- ᐃᓂᓕᐅᕐᓯᒪᓗᑎᑦ ᐋᑦᓯᕕᐅᕐᑲᑦᑕᓂᐊᕐᑐᓂᑦ ᐱᕐᑯᑎᓄᑦ ᑲᒪᒋᔭᐅᒋᐊᓕᓐᓄᑦ ᓴᓇᔪᕕᓂᕐᓄᑦ:
  - ᐅᕐᓯᕈᑏᑦ, ᓂᓪᓕᓇᕐᑎᓯᒍᑏᑦ, ᕐᒍᐊᓇᒃᑯᑏᑦ, ᓴᓂᕐᕿᑎᖏᑦ ᖃᑦᑕᐅᐊᑦ, ᒥᖅᒍᐊᕈᑏᑦ ᒥᖅᒍᐊᕈᑎᖃᐅᑏᑦᓗ, ᐊᓪᑲᓗᓐ ᐃᑯᒪᐅᑏᑦ, ᒧᒃᑯᓇ ᐃᑯᒥᑦ, ᑲᑉᐳᑕᕐᑐᓖᑦ ᐱᕐᑯᑏᑦ.
- ᐱᓇᓱᑦᑎᑖᕐᓗᑎᑦ ᐃᑉᐱᒍᓱᑦᑎᐅᓂᐊᕐᑐᒥᒃ ᓴᓗᒪᑎᑦᓯᓗᓂᓗ ᐅᑭᐅᕐᑕᑐᒥ ᓴᓂᖃᐅᑎᖓᓂᒃ:
  - ᐃᑉᐱᒋᔭᐅᓗᓂ ᓴᓂᖃᐅᑎᒃ ᐊᑭᓕᕋᑦᓴᓕᐅᖃᑦᑕᓗᑎᓗ ᑎᒥᐅᔪᓄᑦ;
  - ᐊᑐᕐᑕᐅᑎᑦᓯᖏᓐᓇᓗᑎᑦ ᐃᓂᓕᐊᖑᒪᔪᓂᑦ ᓱᓇᐅᓂᖏᑎᒍᕐᑐᓂᑦ;
  - ᒪᓕᑦᑕᐅᑎᑦᓯᓯᐊᕐᓗᑎᑦ ᐊᑉᑎᒧᓕᖓᔪᓂᑦ ᒪᓕᒐᖏᓐᓂᑦ.

ᖃᓄᐃᓗᕈᑎᒃ ᑭᓯᑦᓯᒍᑎᖓ 1

ᐅᒃᑯᐃᓯᓗᑎᑦ ᐃᒋᑦᓯᕕᐅᖃᑦᑕᓂᐊᕐᑐᒥᒃ ᐱᕐᑯᑎᓂᑦ ᑲᒪᒋᔭᐅᒋᐊᓕᓐᓂᑦ ᓴᓇᔪᕕᓂᕐᓄᑦ.

ᖃᓄᐃᑦᑑᓂᖓ, ᖃᓄᐃᓕᖓᓂᓇᓯᒪᔭᖓᓂ ᑐᑭᓯᒪᒍᑏᑦ ᑲᔪᓯᓕᕐᑎᑕᐅᓂᖓᓂᓗ ᐱᓐᓗᑕᐅᔪᑦ

ᐃᓚᖏᓐᓂ ᓄᓇᓕᓐᓂ, ᐃᒋᑦᑕᑯᕕᖃᖕᒋᓚᑦ ᐱᕐᑯᑎᓄᑦ ᑲᒪᒋᔭᐅᒋᐊᓖᑦᑐᑦᓴᔭᓄᑦ ᓴᓇᔪᕕᓂᕐᓄᑦ (ᖃᓄᐃᓗᕈᑎᒃ ᑭᓯᑦᓯᒍᑎᒃ 15 ᓄᓇᕕᒻᒥ ᐃᒋᑦᑕᑯᐃᑦ ᐊᐅᓚᑕᐅᓂᖏᓐᓄᑦ ᐸᕐᓐᕈᑎᒃ). ᐱᕐᑯᑎᓂᑦ ᐊᕕᑦᑐᓯᒪᔪᓂ ᐊᓪᓚᓯᒪᕗᑦ ᐃᒫᒃ: ᒧᒃᑯᕈᓖᑦ ᐃᑯᒥᑦ; ᒥᖕᒍᐊᕈᑎᒃ ᒥᖕᒍᐊᕈᑎᖃᐅᑏᓗ; ᐅᕐᓯᕈᑏᑦ, ᓂᓪᓕᓇᕐᑎᓯᒍᑏᑦ, ᖁᐊᓇᒃᑯᑏᑦ, ᓴᓂᕐᕿᑎᖏᑦ ᖃᑦᑕᐅᔪᑦ; ᐊᓪᑲᓗᑦ ᐃᑯᒪᐅᑏᑦ; ᑲᐸᐳᑕᕐᑐᓖᑦ ᐱᕐᑯᑏᑦ. ᐃᓪᓘᐸ ᐱᕐᑯᑎᒻᒪᓇᖏᑦ ᐃᓚᒋᐊᕈᑎᐅᓛᕐᕐᑯᑦ ᑖᑦᓯᒥᖓ ᐊᓪᓚᓯᒪᔪᒥ ᐊᕕᑦᑐᓯᒪᔪᕐᑯᑎᖓᓄᑦ 2025ᒥ. ᓄᐊᑦᓯᕐᓂᓄᑦ ᐱᓇᓱᐊᕐᑕᐅᔪᑦᓴᓄᑦ ᑲᔪᓯᓕᕐᑎᑕᐅᒪᔪᓂᑦ ᓄᓇᓕᓐᓂ ᐱᔾᓇᖕᒍᔪᓄᑦ ᓄᐊᑦᓯᕕᐅᔪᓂᑦ ᐊᑭᓛᓱᖕᒍᕗᑦ ᐊᑭᓪᓗᐊᖏᓐᓂᑦ ᐊᐅᓪᓚᑎᑕᐅᒍᑎᖏᓐᓂᑦ ᐱᕐᑯᑎᓂᑦ ᑲᒪᒋᔭᑦᓴᔭᓕᓐᓄᑦ. ᐋᑦᓯᕕᑦ ᐃᓂᓕᐊᓇᔭᐅᒪᔪᑦ ᐅᒃᑯᐃᖕᒑᕐᕐᑯᑦ ᓄᓇᓕᒻᒥᐅᓄᑦ ᓄᓇᓕᒻᒥᓗ ᑎᒥᐅᔪᓄᑦ.

ᐊᑦᕈᐸᓯᒋᔭᐅᕗᑦ ᓄᓇᓕᓐᓄᑦ ᐋᑦᓯᕕᓕᐊᖕᒍᒪᔪᑦ, ᓄᑖᓂᑦ ᐋᑦᓯᕕᓕᐅᕈᓐᓇᕐᑯᑦ ᓄᓇᓕᐅᑉ ᑯᐊᐸᖏᓐᓄᑦ ᐅᕐᑳᖃᑎᒌᒍᑎᐅᓛᕐᕐᑯᑦ ᑐᑭᒧᐊᑦᑎᑕᐅᒍᑎᑦᓴᖏᑦ ᐅᒃᑯᐃᓯᓂᕐᓂ ᐋᑦᓯᕕᐅᖃᑦᑕᕋᔭᕐᑐᓂᑦ ᐊᒻᒪᓗ ᐸᕐᓐᕈᑎᖃᕐᓗᑎᑦ ᓂᐅᕕᕐᓂᐊᕕᐅᑉ ᐃᓗᐊᓂ ᑲᒪᒋᔭᐅᒋᐊᖃᒐᔭᕐᑐᓂᑦ. ᑐᑭᓯᒪᔭᐅᒍᑎᑦᓴᖏᑦ ᓄᓇᓕᒻᒥᐅᓄᑦ ᓄᑖᒥᒃ ᐱᒍᑦᕈᒍᑎᒥᒃ ᐃᓚᐅᑎᑕᐅᓛᕐᕐᑯᖅ ᓄᓇᓕᒻᒥᐅᓂᑦ ᑐᑭᓯᒪᑎᑦᓯᒐᓯᒍᑎᓕᐊᖕᒍᔪᓄᑦ (ᖃᓄᐃᓗᕈᑎᒃ ᑭᓯᑦᓯᒍᑎᓕᒃ 4 ᓄᓇᓕᐅᑉ ᐃᒋᑦᑕᑯᓂ ᐊᐅᓚᑦᓯᓂᕐᒧᑦ ᐸᕐᓐᕈᑎᖓᓂ).

ᐊᑐᕐᑐᑦ

☒ ᓄᓇᓕᒻᒥᐅᑦ

☒ ᐊᖏᔪᒻᒪᓇᓕᓇᔪᑦ, ᒪᑭᑕᒐᓯᐊᕈᑏᑦ ᐊᒻᒪᓗ ᐱᒍᑦᕈᕕᑦ

☐ ᐃᓪᓗᓕᐅᕐᑐᑦ, ᓄᑕᐅᓯᓕᓇᕈᑦ ᐊᒻᒪᓗ ᓯᕐᑯᑦᑎᓇᔪᑦ ᐃᓪᓗᕕᓂᕐᓂᑦ

ᓯᕗᓕᕐᑐᑦ

ᓄᓇᓕᒻᒥ ᑲᑐᑦᕈᕐᑲᑎᑏᓐᓂᒧᑦ ᓂᐅᕕᕐᓂᐊᕕᖏᑦ ᓴᐳᑦᔭᐅᓗᑎᑦ ᕿᐊᕈᒃᑯᓄᑦ.

ᑮᓇᐅᔭᕐᑑᑎᑦᓴᖏᑦ

ᐊᑦᕈᒋᖕᖏᓂᖏᑦ

ᑐᕋᒐᖓ

ᐊᑐᐃᓐᓇᐅᑎᑦᓯᓗᑎᑦ ᐱᕐᑯᑎᓂᑦ ᑲᒪᒋᔭᑦᓴᔭᓖᑦ ᓴᓇᔪᕕᓃᑦ ᐋᑦᓯᕕᐅᖃᑦᑕᕋᔭᕐᑐᓂᑦ.

ᖃᓄᐃᓗᕈᑎᒃ ᑭᓯᑦᓯᒍᑎᖓ 2

ᓄᐊᑕᐃᑦᓴᓕᐅᕐᓗᑎᑦ ᓱᒃᑯᓇᕐᑐᑕᓕᓐᓂᑦ ᐱᕐᑯᑎᓂ.

ᖃᓄᐃᑦᑑᓂᖓ, ᖃᓄᐃᓕᖓᓂᓇᓯᒪᔭᖓᓂ ᑐᑭᓯᒪᒍᑏᑦ ᑲᔪᓯᓕᕐᑎᑕᐅᓂᖓᓂᓗ ᐱᓐᓗᑕᐅᔪᑦ

ᖃᓄᐃᓗᕈᑎᒃ ᑭᓯᑦᓯᒍᑎᓕᒃ 1 ᓄᓇᓕᒻᒥ ᐃᒋᑦᑕᑯᐃᑦ ᐊᐅᓚᑕᐅᓂᖏᓐᓄᑦ ᐸᕐᓐᕈᑎᖓ ᑕᓪᓕᒐᓕᖓᔪᓂᑦ ᐊᕕᑦᑐᓯᒪᓂᖃᕐᑯᖅ ᐃᒋᑕᐅᒍᓪᓕᐅᓂᕐᐹᓂᑦ ᐅᑭᐅᕐᑕᑐᒥ ᓴᓂᖃᐅᑎᖏᓐᓂᑦ. ᓄᐊᑦᓯᕕᖃᕐᓂᒧᑦ ᐱᒍᑦᔨᕕᖃᖅᖏᓂᑯᖓᓄᑦ, ᑭᓯᐊᓂᓕ, ᐊᓯᖏᑦ ᓱᒃᑯᓇᕐᑐᑕᓖᑦ ᐱᕐᑯᑏᑦ ᐃᒋᑦᑕᑯᐃᑦ ᐃᒋᑕᐅᓲᖓᒍᕗᑦ, ᐅᑦᑑᑎᒋᓗᒋᑦ ᐊᒫᒪᒍᑕᐅᔪᑦ, ᐃᓂᕐᕋᐅᑎᕕᓃᑦ ᐃᑯᒪᐅᑎᖏᑦ, ᓱᒃᑯᓇᕐᑐᑕᓖᑦ, ᐊᓯᖏᓪᓗ. ᐃᓪᓗᐊᐲᑦ ᓱᒃᑯᓇᕐᑐᑕᓕᓐᓂᑦ ᐱᕐᑯᑎᓂᑦ ᐃᓂᓕᐊᓇᔭᐅᒪᔪᑦ ᐅᑭᐅᕐᑕᑐᒥ ᓄᓇᓕᖏᓐᓄᑦ ᑎᒍᓯᒍᓐᓇᓂᐊᓕᕐᑯᑦ ᓄᓇᓕᐅᒥᐅᑦ ᓱᒃᑯᓇᕐᑕᑐᓕᓐᓂᑦ ᐱᕐᑯᑎᖏᓐᓂᑦ ᓴᓂᕐᑦᑕᐅᒪᓗᑎᓗ ᓄᓇᓕᐊᕈᑉ ᓱᒃᑯᓇᕐᑐᑕᓕᓐᓂ ᐱᕐᑯᑎᖃᐅᑎᖏᓐᓂᑦ. ᑎᒥᓗᕐᓯᑎᑦ, ᓱᒃᑯᓇᕐᑐᑕᓖᑦ ᐱᕐᑯᑏᑦ ᐃᒋᑦᑕᑯᐃᑦ ᐊᑐᐃᓐᓇᕈᕐᑎᑕᐅᖃᑦᑕᓛᕐᑯᑦ ᓄᓇᓕᐊᕈᑉ ᓱᒃᑯᓇᕐᑐᑕᓕᓐᓂ ᐱᕐᑯᑎᖏᓐᓄᑦ ᐊᐅᓪᓚᑎᑕᐅᔪᑦᓴᐅᓗᑎᑦ ᓱᒃᑯᓇᕐᑐᑕᓇᓐᓄᕐᑕᐅᓗᑎᑦ ᓯᕐᑭᓂᖓᓂ ᑯᐯᒃ. ᓄᐊᑦᓯᓕᐅᒥᒍᓐᓇᓯᒐᓱᒧᑦ ᐋᑦᓯᕕᓕᐅᕐᓂᒧᓗ ᐱᔭᓇᐊᑭᓪᓕᑎᓇᒐᓱᒧᑦ, ᐊᕐᕌᒍᑕᒫᑦ ᓄᐊᑦᓯᓂᖃᕐᑲᑦᑕᓛᕐᑯᑦ. ᑐᑭᓯᒪᔭᐅᑎᑦᓯᓗᑎᓗ ᓄᓇᓕᒻᒥᐅᓄᑦ ᓄᑖᒥᒃ ᐱᒍᑦᔨᒍᑎᒥᒃ ᓄᓇᓕᒻᒥᐅᓄᑦ ᑐᑭᓯᒪᔭᐅᑎᑦᓯᒐᓱᓐᓂᒥᒃ ᐱᓇᓱᐊᕐᑕᐅᔪᑦᓴᒥᒃ (ᖃᓄᐃᓗᕈᑎᒃ ᑭᓯᑦᓯᒍᑎᓕᒃ 4 ᓄᓇᓕᒻᒥ ᐃᒋᑦᑕᑯᐃᑦ ᐊᐅᓚᑕᐅᓂᖏᓐᓄᑦ ᐸᕐᓐᕈᑎᒃ).

ᐊᑐᕐᑐᑦ

☒ ᓄᓇᓕᒻᒥᐅᑦ

☐ ᐊᖏᔪᓕᓇᔪᑦ, ᒪᑭᑕᒐᓱᐊᕈᑏᑦ ᐊᒻᒪᓗ ᐱᒍᑦᔨᕕᑦ

☐ ᐃᓪᓗᓕᐅᕐᑐᑦ, ᓄᑕᐅᓯᓕᓇᔫᑦ ᐊᒻᒪᓗ ᓯᕐᑯᑦᑎᓇᔪᑦ ᐃᓪᓗᕕᓂᕐᓂᑦ

ᓯᕗᓕᕐᑐᑦ

ᐅᑭᐅᕐᑕᑐᒥ ᓄᓇᓕᖓ ᕿᐊᔨᒃᑯᓗ ᐱᓪᓗᑯᒋᐊᓕᑎᒍᑦ ᓴᐳᑦᔨᓂᒃᑯᑦ.

ᑮᓇᐅᔭᕐᑑᑎᑦᓴᖏᑦ

ᐃᓚᐅᔪᖅ ᓴᓂᑦᑕᓂᕐᓄᑦ ᐊᑭᖏᓐᓄᑦ: ᐅᓄᕐᓂᓴᐅᓂᐊᕐᑎᓗᒋᑦ ᐊᑭᖏᑦ ᓂᓇᐅᒋᔭᐅᔪᒥ.

ᑐᕌᖓ

ᓄᐊᑦᓯᒍᓐᓇᓯᑎᓗᒋᑦ ᓱᒃᑯᓇᕐᑐᑕᓕᓐᓂᑦ ᐱᕐᑯᑎᓂᑦ ᓄᓇᓕᒃ

ᖃᓄᐃᓗᕈᑎᒃ ᑭᓯᑦᓯᒍᑎᖓ 3

ᓄᓇᓕᐅᕐᓂᖅ ᐱᕈᕐᑐᔭᕕᓂᕐᓂᑦ ᓄᓇᓕᐅᕐᓂᑯᑦ.

ᖃᓄᐃᑦᑑᓂᖓ, ᖃᓄᐃᓕᖓᓂᓇᓯᒪᔭᖓᓂ ᑐᑭᓯᒪᒍᑏᑦ ᑲᔪᓯᓕᕐᑎᑕᐅᓂᖓᓂᓗ ᐱᓐᓗᑕᐅᔪᑦ

ᖁᐱᕐᕈᐊᕈᓯᕐᓂᑦ ᐊᑐᕐᓯᑎᑦ ᐱᕈᕐᑐᔭᓂᑦ ᓄᓇᔭᖕᖕᒍᑎᕐᓯᓂᕐᒧᑦ ᐱᓇᓱᐊᕐᑕᐅᔪᑦᓴᖅ ᑲᔪᓯᓕᕐᑎᑕᐅᒋᐊᕐᑲᕐᕐᑯᖅ ᐃᓄᒃᔪᐊᒥ (ᖃᓄᐃᓗᕈᑎᒃ ᑭᓯᑦᓯᒍᑎᓕᒃ 9 ᓄᓇᕕᒻᒥ ᐃᒋᑦᑕᑯᐃᑦ ᐊᐅᓚᑕᐅᓂᖅᒋᓐᓄᑦ ᐸᕐᓐᕈᑎᒃ). ᖃᐅᔨᒍᑎᐅᔪᑦ ᓇᓗᓐᕐᓯᒍᑎᐅᓛᕐᕐᑯᑦ ᐱᓇᓱᐊᕐᓂᒥ ᖃᓄᐃᓗᕈᑎᕕᓂᖅ ᐊᑐᕈᓐᓇᓯᐊᕐᒪᖔᑦ ᓄᓇᕕᒻᒥ ᐱᓇᓱᐊᕐᑕᐅᔪᖅ ᐊᓯᖏᓐᓄᑦ ᓄᓇᓕᓐᓄᑦ ᑲᔪᓯᑎᑕᐅᒍᓐᓇᒪᖔᑦ. ᐃᓄᒃᔪᐊᒥ ᐱᓇᓱᐊᕐᑕᐅᔪᖅ ᑲᔪᓯᕝᕙᓕᐊᔪᖅ ᑲᔪᓯᓂᓇᒋᐊᓕᒻᒥᓂ, ᐱᓇᓱᐊᕐᑕᐅᔪᒥ ᖃᐅᔨᒍᑎᐅᔪᑦ ᐊᑐᐃᓐᓇᐅᓛᕈᓇᐅᕗᑦ 2022ᖅᒍᓕᕐᐸᑦ.

ᐃᑯᓪᓕᑎᒐᓱᓪᓗᒋᑦ ᐊᑦᑕᓇᕐᑐᒥᒍᑎᐅᑐᐃᓐᓇᓇᐊᓖᑦ ᐊᕙᑎᒥ ᓱᒃᑯᓇᕐᑐᑖᕐᑎᓯᓂᕐᒧᑦ ᐃᓱᐃᒍᑕᐅᓂᖓᓄᓗ ᐅᑭᐅᕐᑕᑐᒥ ᓴᓂᖃᐅᑎᖓ ᐊᒻᒪᓗ ᐱᕈᕐᑐᔭᓄᑦ ᓄᓇᔭᓕᐅᕐᓂᖅ ᓄᓇᒥ ᐱᕈᕐᑐᑖᕐᑎᓯᒋᐊᓪᓕᒐᓱᓐᓂᒧᑦ, ᐱᕈᕐᑐᔭᓂᑦ ᓄᓇᔭᓕᐅᕐᓂᓂ ᐱᓇᓱᐊᕐᑕᐅᔪᑦ ᑲᔪᓕᕐᑎᑕᐅᓛᓇᕗᑦ ᐊᓯᖏᓐᓂ ᓄᓇᓕᓐᓂᑦ. ᐊᑦᔨᐅᖏᑦᑐᒥᒃ ᐱᕈᕐᑐᔭᓕᓇᒍᓯᕐᒥ ᐅᑯᓐᓗᓐᓃᑦ ᐊᑦᔨᐅᖏᑦᑐᒥᒃ ᖁᐱᕐᕈᐊᕈᓯᕐᑕᓯᓂᕐᒥ ᐱᕈᕐᑐᕕᓂᕐᓄᑦ ᓄᓇᔭᓕᐅᕐᓂᒥ ᓇᓗᓐᕐᑕᐅᒍᓐᓇᓇᕗᖅ ᐃᐸᐱᒋᓗᒍ ᐊᖏᓂᖓ ᓄᓇᓕᐅᐸ. ᐊᑦᔨᒋᖅᖏᑐᓂᑦ ᐱᕈᕐᑐᔭᓂᑦ ᓄᓇᔭᓕᐅᕈᓯᖃᕐᒪᑦ, ᖃᓄᐃᓗᕈᓯᓕᐊᓇᔭᐅᔪᖅ ᐃᐸᐱᒋᔭᖃᑦᓯᐊᓇᐊᖃᕐᑯᖅ ᓄᓇᓕᐅᐸ ᖃᓄᐃᓕᖓᓪᓕᓇᓂᖓᓂᒃ. ᐱᑦᔪᑎᖓ ᑖᑦᓯᒪ ᖃᓄᐃᓗᕈᑎᐅᐸ ᓱᕐᕐᑯᐃᓯᓗᑎᑦ ᓈᒻᒪᓈᑦᓯᐊᑐᒥᒃ ᖃᓄᐃᓗᕈᓯᕐᒥᒃ ᐊᒻᒪᓗ ᐱᕈᕐᑐᔭᓂᑦ ᓄᓇᔭᓕᐅᕐᕕᐅᒐᔭᕐᑐᒥᒃ, ᑐᑦᓯᕋᕈᑎᓕᐅᕐᓗᑎᑦ ᐊᕙᑎᓕᓇᓂᕐᒧᓕᖓᔪᓂᑦ ᐊᖏᕐᑕᐅᒪᒍᑎᒥᒃ ᐱᑕᖃᓇᐊᖃᕐᐸᑦ, ᐊᒻᒪᓗ ᓂᐅᕕᕐᓗᑎᑦ ᐋᕐᕐᑭᓯᕐᑕᐅᑎᓗᒋᓗ ᐱᕐᑯᑎᒋᔭᐅᒋᐊᓕᕐᑯᑎᖏᑦ. ᐃᓕᓐᓂᐊᑎᑦᓯᓂᖅ ᐱᓇᓱᑦᑎᓂᑦ ᑭᖅᖅᒍᒪᓇᕐᕐᑯᖅ ᐸᕐᓐᑕᐅᒋᐊᖃᕐᓯᓂᓗ. ᑐᑭᓯᒪᔭᐅᑎᓗᒋᑦ ᓄᓇᓕᒻᒥᐅᓄᑦ ᑎᒥᐅᔪᓄᓗ ᑕᒪᓐᓇ ᓄᑖᖅ ᐱᒍᑦᔨᒍᑎᒃ ᐃᓚᐅᑎᑕᐅᓂᐊᕐᒪᑦ ᓄᓇᓕᒻᒥ ᑐᑭᓯᒪᑎᑦᓯᒐᓱᓐᓂᓂ ᐱᓇᓱᐊᕐᑕᐅᔪᒥ (ᖃᓄᐃᓗᕈᑎᒃ ᑭᓯᑦᓯᒍᑎᓕᒃ 4 ᓄᓇᓕᒻᒥ ᐃᒋᑦᑕᑯᐃᑦ ᐊᐅᓚᑕᐅᓂᖅᒋᓐᓄᑦ ᐸᕐᓐᕈᑎᒃ).

ᐊᑐᕐᑐᑦ

☒ ᓄᓇᓕᒻᒥᐅᑦ

☒ ᐊᖏᔪᓕᓇᔪᑦᑦ, ᒪᑭᑕᒐᓱᐊᕈᑏᑦ ᐊᒻᒪᓗ ᐱᒍᑦᔨᕕᑦ

☐ ᐃᓪᓗᓕᐅᕐᑐᑦ ᓄᑕᐅᓯᓕᓇᐆᑦ ᓯᕐᑯᑦᑎᓇᔪᑦ ᐃᓪᓗᕕᓂᕐᓂᑦ

ᓯᕗᓕᕐᑐᑦ

ᐅᑭᐅᕐᑕᑐᒥ ᓄᓇᓕᖓ ᑲᑐᑦᔨᖃᑎᐅᑐᐃᓐᓇᓇᐊᕐᑲᕐᓯᑎᑦ ᓄᓇᓕᒻᒥ ᐱᓇᓱᖃᑎᑦᓴᔭᖏᓐᓄᑦ (ᓱᕐᕐᑯᐃᑕᐅᒋᐊᓕᒃ) ᐊᒻᒪᓗ ᕿᐊᔨᒃᑯᑦ ᐱᓪᓗᑯᒋᐊᓕᑎᒍᕐᑐᓂᑦ ᓴᐳᑦᔨᓗᑎᑦ.

ᑭᓇᐅᔭᕐᑑᑎᑦᓴᖏᑦ

ᐊᑦᔨᒋᙵᙵᓂᙵᒋᑦ ᐃᑉᐱᒋᔭᖃᕐᓯᑎᑦ ᖃᓄᐃᑦᑐᓂᙵᒋᑎᒍᑦ ᐊᑐᕐᑕᐅᔪᓂᑦ. ᐃᑲᔪᕐᓯᒍᑎᐅᔪᑦ ᓄᓇᔭᓕᐅᕐᓂᒥᒃ ᐊᓂᕐᕿᒥ ᓄᓇᓕᒻᒥᓗ ᐊᑭᓕᕐᑕᐅᓲᙵᒍᕗᑦ ᐃᑲᔪᕐᓯᒍᑎᓄᑦ ᐅᓄᕐᓂᐹᖃᕐᓯᑎᑦ $100,000ᓂᑦ, ᐊᑭᓕᒍᑎᐅᑦᓯᑎᑦ 80%ᙵᒋᓐᓂᑦ ᐊᑭᓕᕐᑕᐅᒋᐊᓕᓐᓂᑦ.

ᑐᕌᒐᙵᒐ

ᐱᑭᕐᑐᔭᓂᑦ ᓄᓇᔭᓕᐅᕐᓂᖅ ᐊᒥᓱᑲᓪᓕᓂᑦ ᐱᑭᕐᑐᔭᕕᓂᕐᓂᑦ ᓄᐊᑦᓯᒍᑎᐅᕗ ᓄᓇᓕᒻᒥ.

ᖃᓄᐃᓗᑭᑎᒃ ᑭᓯᑦᓯᒍᑎᙵᒐ 4

ᑲᔪᓯᑎᑕᐅᓗᓂ ᑐᑭᓯᒪᑎᑦᓯᒐᓱᐊᕐᓂᖅ ᓄᓇᓕᒻᒥ ᐃᒋᑦᑕᑯᐃᑦ ᐊᐅᓚᑕᐅᓂᙵᒋᓐᓄᑦ ᐱᒍᑦᔨᒍᑎᙵᒋᑦ.

ᖃᓄᐃᑦᑑᓂᙵᒐ, ᖃᓄᐃᓕᙵᓂᓇᓯᒪᔭᙵᓂ ᑐᑭᓯᒪᒍᑏᑦ ᑲᔪᓯᓕᕐᑎᑕᐅᓂᙵᓂᓗ ᐱᓄᓗᑕᐅᔪᑦ

ᐃᓚᙵᒋᑦ ᖃᓄᐃᓗᑭᑏᑦ ᑐᑭᓯᒪᒍᑎᓕᐅᕐᑕᐅᒍᑎᐅᒋᐊᖃᕐᕐᑯᑦ ᑐᑭᓯᒪᔭᐅᑎᑕᐅᓗᑎᓗ ᓄᓇᓕᒻᒥᐅᑦ ᑎᒥᐅᔪᐃᓗ ᖃᐅᔨᒪᓂᐊᕐᒪᑕ ᐃᒋᑦᑕᑯᐃᑦ ᐊᐅᓚᑕᐅᒍᓯᙵᒋᓐᓄᓕᙵᔪᓂᑦ ᐱᒍᑦᔨᒍᑎᓂᑦ ᐊᑐᐃᓐᓇᐅᔪᓂᑦ ᓄᓇᓕᒻᒥ. ᓄᐃᑕᒋᕐᑐᑦ ᐱᒍᑦᔨᒍᑏᑦ, ᐅᑦᑑᑎᒋᓗᒋ ᐃᒋᑦᓯᒋᐊᕐᑐᕕᒃ ᐱᕐᑯᑎᓂ ᓴᓇᔪᕕᓂᕐᓄᑦ ᑲᒪᒋᔭᑦᓴᔭᐅᔪᑦ, ᐃᓚᐅᑎᑕᐅᓂᐊᕐᕐᑯᑦ ᑐᑭᓯᒪᑎᑦᓯᒐᓱᐊᕈᑎᒧᑦ, ᐃᑭᓕᐅᒥᑎᑦᓯᒐᓱᓐᓂᓄᓗ ᐱᓕᐅᕐᑐᓂ (ᐅᑦᑑᑎᒋᓗᒋᑦ, ᓂᕿᓂᑦ ᓱᔪᔨᐊᖃᕐᓂᓄᑦ ᐱᓗᓗᑕᐅᔪᑦ). ᑎᒥᐅᔪᑦ (ᐱᒍᑦᔨᕕᑦ, ᐱᓐᓇᖅᒍᔪᑦ) ᓂᕿᓂᑦ ᓱᔪᔨᐊᖃᓲᙵᔪᑦ ᑐᑭᓯᒪᑎᑕᐅᓛᓇᕗᑦ). ᑐᑭᓯᒪᑎᒻᒥᓗᒋᑦ ᐊᑑᑎᒋᐊᓕᙵᒋᓐᓂᑦ ᐊᒻᒪᓗ ᖃᐅᔨᑎᓗᒋᑦ ᐊᐅᓚᑦᓯᒍᑎᑦᓯᐊᙵᒍᓂᕐᓴᓕᑦ [30] . ᐃᓕᓐᓂᐊᕕᑦ ᐃᓚᐅᑎᑕᐅᒍᓐᓇᓇᕗᑦ ᑐᑭᓯᒪᑎᑦᓯᒐᓱᐊᕐᓂᒧᑦ ᑐᑭᓯᒪᔭᐅᑎᑦᓯᒐᓱᕐᓂᒧᑦ ᐃᓅᓯᑦᑐᓄᑦ ᖃᓄᖅ ᐱᐅᓯᐅᒦᒋᐊᕈᓐᓇᒪᙵᒫᑕ ᐃᒋᑦᑕᑯᐃᑦ ᐊᐅᓚᑕᐅᒍᓯᙵᒋᓐᓄᓕᙵᔪᓂᑦ.

ᐊᑐᕐᑐᑦ

☒ ᓄᓇᓕᒻᒥᐅᑦ

☒ ᐊᙵᒋᔪᓕᓇᔪᑦ, ᒪᑭᑕᒐᓱᐊᕈᑎᑦ ᐊᒻᒪᓗ ᐱᒍᑦᔨᕕ

☒ ᐃᓪᓗᓕᐅᕐᑐᑦ, ᓄᑕᐅᓯᓕᓇᔪᑦ ᓯᕐᑯᑦᑎᓇᔪᐃᑦ ᐃᓪᓗᕕᓂᕐᓂᑦ

ᓯᕗᓕᕐᑕᐅᔪᖅ

ᐅᑭᐅᕐᑕᑐᒥ ᓄᓇᓕᙵ, ᐱᓪᓗᑯᒋᐊᓕᑎᒍᕐᑐᓂᑦ ᓴᐳᑦᔭᐅᓗᓂ ᕿᐊᔨᒃᑯᓄᑦ ᐊᒻᒪᓗ ᑲᑐᑦᔨᖃᑎᖃᕐᓗᑎᑦ ᓄᓇᕕᒻᒥ ᐃᓗᓯᓕᓇᓂᕐᒧᑦ ᑲᑎᒪᔨᒃᑯᓂᑦ.

ᑮᓇᐅᔭᕐᑑᑎᑦᓴᓕᐊᕕᓃᑦ

[30] ᐅᑦᑑᑏᑦ: ᐃᒋᑕᐅᖅᑲᕐᑎᑕᐅᓗᑎᑦ ᓱᒃᑯᓇᕐᑐᑕᓖᑦ ᐱᕐᑯᑏᑦ ᐅᑭᐅᕐᑕᑐᒥ ᓴᓂᖃᐅᑎᙵᒋᓐᓂ ᐊᒻᒪᓗ ᐊᑭᓕᕋᑦᓴᓕᐅᖃᑦᑕᓗᑎᑦ ᐅᑭᐅᕐᑕᑐᒥ ᓄᓇᓕᙵ ᐃᒋᑦᓯᒋᐊᕐᑐᑐᑦ ᐃᓪᓗᓕᐅᕐᑐᑦ, ᓄᑕᐅᓯᓕᓇᔪᑦ ᓱᒃᑯᑎᓇᔪᐃᓗ ᓴᓂᙵᒋᓐᓂᑦ.

ᒥᑦᓴᐅᓵᕐᑕᐅᔪᖅ ᐅᓄᕐᓂᖏᒐᔭᕐᑕᖏᑦ $40,000 ᐊᑐᓂ ᓄᓇᓕᒃ ᑐᑭᓯᒪᔭᐅᒍᑎᑦᓴᓕᐅᕐᓂᓄᑦ ᑐᑭᓯᒪᔭᐅᑎᑦᓯᓂᕐᓄᓗ. ᑐᑭᓯᒪᒍᑎᑦᓴᓕᐅᕐᓂᐊᑐᑦ ᕿᐊᔨᒃᑯᑦ ᓄᓇᓕᓐᓄᓕᖕᒐᒍᓐᓇᑐᓂᑦ ᐊᑐᓂ ᐅᑭᐅᕐᑕᑐᒥ ᓄᓇᓕᖏᓐᓄᓕᖕᒐᓗᑎᑦ ᓄᓇᐅᑉ ᖃᓄᐃᓕᖕᒐᓂᖏᑦ ᐃᑉᐱᒋᓗᒋᑦ (ᖃᓄᐃᓗᕈᑎᒃ ᑭᓯᑦᓯᒍᑎᓕᒃ 1 ᓄᓇᕕᒻᒥ ᐃᒋᑦᑕᑯᐃᑦ ᐊᐅᓚᑕᐅᓂᖏᓐᓄᑦ ᐸᕐᓇᕈᑎᒃ).
ᑐᕌᒐᖕᒐ ᑐᑭᓯᒪᔭᐅᑎᑦᓯᓗᑎᑦ ᓄᓇᓕᐅᑉ ᐱᒍᑦᔨᒍᑎᖏᓐᓂᑦ ᐃᑉᐱᒋᔭᖃᕐᓗᑎᑦ ᐱᐅᓯᐅᒦᒋᐊᓇᒐᓱᓐᓂᓄᑦ ᐃᒋᑦᑕᑯᐃᑦ ᐊᐅᓚᑕᐅᒍᓯᖏᓐᓂᑦ.

ᓴᕐᑭᑕᐅᒋᐊᖅᒐᒍᑎᒃ

ᖃᓄᐃᓗᕈᑎᒃ ᑭᓯᑦᓯᒍᑎᖓ 5

ᐱᓇᓱᑦᑎᑖᕐᓗᑎᑦ ᐃᑉᐱᒍᓱᑦᑎᐅᓂᐊᕐᑐᒥᒃ ᓴᓗᒪᑎᑦᓯᓗᓂᓗ ᐅᑭᐅᕐᑕᑐᒥ ᓴᓂᖃᐅᑎᖓᓂᒃ.

ᖃᓄᐃᑦᑑᓂᖓ, ᖃᓄᐃᓕᖓᓂᓇᓯᒪᔭᖓᓂ ᑐᑭᓯᒪᒍᑏᑦ ᑲᔪᓯᓕᕐᑎᑕᐅᓂᖓᓂᓗ ᐱᓐᓗᑕᐅᔪᑦ

ᐅᑭᐅᕐᑕᑐᒥ ᓴᓂᖃᐅᑏᑦ ᑲᒪᒋᔭᐅᖏᓐᓇᓇᐊᖃᕐᕐᑯᑦ ᐃᑉᐱᒋᔭᐅᓗᑎᑦ ᒪᓕᑦᓯᐊᕋᓗᐊᕐᒪᖔᑕ ᐱᕐᑯᔭᖏᓐᓂᑦ ᐱᑦᔪᑎᓕᓐᓂᑦ ᓴᓂᖃᐅᑎᓂᑦ ᐃᑯᐊᓪᓚᑕᐅᓂᖏᓐᓂᓗ ᐃᒋᑦᑕᑯᐃᑦ ᐱᕐᑯᑏᑦ, ᐃᑉᐱᒋᔭᖃᕐᓗᑎᑦ ᓴᓂᖃᐅᑎᒥᒃ, ᐊᑭᓕᕋᑦᓴᓕᐅᕐᑕᐅᓗᑎᑦ ᑎᒥᐅᔪᑦ, ᐃᓂᓕᐊᓇᔭᐅᒪᔪᐃᓗ ᓯᓇᐅᓂᖏᓐᓄᑦ ᒪᓕᑦᑕᐅᑎᑦᓯᐊᓗᒋᑦ. ᐃᒋᑦᑕᑯᐃᑦ ᑭᑭᐊᑦᓴᕋᑦ ᓄᐊᑕᐅᓂᖏᓐᓂᑦ ᐱᓇᓱᐊᕐᑕᐅᔪᖅ ᐊᑐᓕᕐᑎᑕᐅᒍᒫᕐᓂᐊᒪᑦ ᓄᓇᓕᓕᒫᓂ, ᐱᒻᒪᓇᐅᕗᖅ ᐊᒡᒍᑐᕐᑕᐅᕕᑦᓴᓕᐅᕐᑕᐅᓗᑎᑦ ᑭᑭᐊᑦᓴᔭᓄᑦ ᒫᓐᓇᖃᒻᒥᐅᒍᓐᓇᕕᓕᒫᖓᒍᑦ ᐃᑲᔪᕐᓯᓂᐊᕐᒪᑕ ᓯᕗᓂᕐᒥ ᐱᓇᓱᐊᕐᑕᐅᓛᕐᑐᓂᑦ. ᑖᑦᓯᒥᖓ ᖃᓄᐃᓗᕈᑎᒥ ᐃᓚᐅᑎᑦᓯᒋᐊᖃᓂᐊᕐᑯᑦ ᐊᑌᓐᓇᑐᒥᒃ ᐱᓇᓱᑦᑎᒥᒃ ᑲᒪᒋᔭᖃᕐᓂᐊᑐᒥᒃ ᐃᓘᓐᓈᒍᕐᑐᓂᑦ ᐱᓇᓱᑦᑕᐅᒋᐊᓕᓐᓂᑦ ᐅᑭᐅᕐᑕᑐᒥ ᓴᓂᖃᐅᑎᖓᓂ. ᐱᓇᓱᑦᑎᒃ ᑲᒪᒋᔭᑦᓴᖃᑐᐃᓐᓇᓇᐊᖃᕐᒥᔪᖅ ᐱᕈᕐᑐᔭᓂᑦ ᓄᓇᔭᓕᐅᕐᓂᒧᑦ ᐱᓇᓱᐊᕐᑕᐅᔪᓂᑦ. ᓱᒃᑯᓇᕐᑐᑕᓕᓐᓂᑦ ᐱᕐᑯᑎᓂ ᐊᐅᓚᑕᐅᓂᖏᓐᓂᑦ ᐊᒻᒪᓗ ᐊᑐᕐᑕᐅᒋᐊᓪᓚᑐᑦᓴᓂᑦ ᐃᓪᓗᓕᐅᕐᑐᓄᑦ ᓄᑕᐅᓯᓕᓇᕆᓄᑦ ᓯᕐᑯᑦᑎᓇᔪᓄᓗ ᐃᓪᓗᕕᓂᕐᓂᑦ ᐃᒋᑦᑕᑯᖏᓐᓂᑦ ᐱᕐᑯᑎᓂᑦ, ᕈᓐᓇᐸ.

ᐊᑐᕐᑐᑦ

☒ ᓄᓇᓕᒻᒥᐅᑦ

☒ ᐊᖏᔪᓕᓇᔪᑦ, ᒪᑭᑕᒐᓱᐊᕈᑏᑦ ᐊᒻᒪᓗ ᐱᒍᑦᕈᕕᑦ

☒ ᐃᓪᓗᓕᐅᕐᑐᑦ, ᓄᑕᐅᓯᓕᐱᕋᑦ ᐊᒻᒪᓗ ᓯᕐᑯᑦᑎᓇᔪᑦ ᐃᓪᓗᕕᓂᕐᓂᑦ

ᓯᕗᓕᕐᑕᐅᔪᑦ

ᐅᑭᐅᕐᑕᑐᒥ ᓄᓇᓕᖓ ᕿᐊᕈᒃᑯᓗ ᓴᐳᑦᕈᓗᑎ ᐱᓪᓗᑯᒋᐊᑎᑎᒍᕐᑐᓂᑦ. ᕿᐊᕈᒃ ᐸᕐᓐᕐᑯᑦ ᐃᓕᓐᓂᐊᑎᑦᓯᓂᑦᓴᒥᓂᒃ ᓄᓇᓕᐊᕈᕐᒥ ᓴᓂᖃᐅᑎᓕᓇᓂᕐᒧᑦ ᐱᓇᓱᑦᑎᐅᒐᔭᕐᑐᓂᑦ.

ᑮᓇᐅᔭᕐᑑᑎᑦᓴᖏᑦ

ᐊᑭᖏᑦ ᓄᑖᒥᒃ ᐱᓇᓱᑦᑎᑖᕐᓂᐅᑉ ᐃᓚᔭᐅᓂᐊᕐᕐᑯᑦ ᓴᓂᑦᑕᑎᓄᑦ ᑮᓇᐅᔭᖃᕐᑎᓯᒍᑎᓂᑦ ($75,000ᒐᓗᑦ /ᐊᕐᕋᒍᓕᒫᒥ). ᖃᓄᓪᓗᐊᑎᒥᒃ ᓴᓂᑦᑕᐅᓂᐅᓲᑦ ᐃᑭᓕᒥᐊᕐᑕᐅᒍᓐᓇᓇᕗᑦ ᐱᓇᓱᑦᑎᑖᓂᐊᕋᒥᒃ ᓄᑖᒥᒃ ᐱᓇᓱᑦᑎᒥᒃ ᐊᑭᖃᓇᐊᓪᓚᖏᑦᑐᒍᑎᑦᓴᐅᓗᓂ.

ᑐᕋᒐᖓ

ᐊᑌᓐᓇᓂᐊᕐᑐᒥᒃ ᓴᓂᖃᐅᑎᓕᓇᔪᒥᒃ ᐱᓇᓱᑦᑎᑖᕐᓗᑎᑦ.

ᖃᓄᐃᓗᕈᑎᒃ ᑭᓯᑦᓯᒍᑎᖓ. 6

ᐊᑐᐃᓐᓇᕈᕐᑎᓂᖅ ᐃᒋᑦᑕᑯᓂᑦ ᑭᑭᐊᑦᓴᔭᓂᑦ ᓄᐊᑦᓯᓂᕐᒧᑦ ᐱᓇᓱᐊᕐᑕᐅᔪᑦᓴᒥᒃ.

ᖃᓄᐃᑦᑑᓂᖓ, ᖃᓄᐃᓕᖓᓂᓇᓯᒪᔭᖓᓂ ᑐᑭᓯᒪᒍᑏᑦ ᑲᔪᓯᓕᕐᑎᑕᐅᓂᖓᓂᓗ ᐱᓗᓗᑕᐅᔪᑦ

ᑭᑭᐊᑦᓴᓴᑦ ᓴᓂᕐᑯᑕᐅᒪᕕᖅᒋᑦ ᐅᑭᐅᕐᑕᑐᒥ ᓴᓂᖃᐅᑎᓂ ᐊᒥᓱᒐᓚᓐᓂ ᓄᓇᓕᓐᓂ ᑕᑕᒋᐊᕕᒃᑯᑦ. ᐃᓂᑦᓴᖃᓪᓗᐊᕈᓐᓄᕐᑯᑦ ᐃᒋᑦᑕᑯᐃᑦ ᐱᕐᑯᑏᑦ ᐃᑯᐊᓪᓚᕈᓐᓇᖅᒋᑦᑐᑦ, ᐃᓄᕐᑯᑎᖅᒋᑦ ᐅᓄᕐᓯᑯᓪᓕᐊᖅᒋᓐᓇᑎᓪᓗᒋᑦ ᐊᒻᒪᓗ ᓂᐅᕕᕐᓂᐊᑕᐅᔪᑦ ᐅᓄᕐᓯᑯᓪᓕᐊᓱᑎᑦ. ᐃᓚᖅᒋᓐᓂᑦ ᓄᓇᓕᓐᓂ, ᓄᑖᓂᑦ ᓴᓂᖃᐅᑎᓂᑦ ᐱᓇᓱᐊᕐᑕᐅᕗᑦ ᓴᓂᖃᐅᑎᐅᒋᕐᑐᐃᓗ ᐅᒃᑯᐊᑕᐅᒋᐊᖃᕐᓱᑎᑦ; ᒫᓐᓇᒧᑦ, ᓄᐊᑦᑐᑦ ᑭᑭᐊᑦᓴᓴᑦ ᐲᔭᕐᑕᐅᒋᐊᖃᕐᕐᑯᑦ ᓴᐅᔭᐅᓗᑎᓗ ᐃᒋᑦᑕᑯᐃᑦ. ᐊᓯᖅᒋᓐᓂ ᓄᓇᓕᓐᓂ, ᓄᐊᑕᐅᑉᐸᑕ ᓄᐊᑦᑐᑦ ᑭᑭᐊᑦᓴᓴᑦ ᐊᑯᓂᕐᓂᓴᒥᒃ ᓴᓂᖃᐅᑎᒃ ᐊᑐᕐᑕᐅᒍᓐᓇᕋᔭᕐᕐᑯᖅ

ᑖᑦᓯᒥᖓ ᖃᓄᐃᓗᕈᑎᒥ ᐋᕐᕐᑭᓯᐃᒋᐊᖃᕐᕐᑯᑦ ᓇᓪᓕᖅᒋᑦ ᓄᓇᓖᑦ (ᓴᓂᖃᐅᑎᓖᑦ ᐅᒃᑯᐊᑕᐅᒋᐊᓕᓐᓂᑦ ᐅᑉᑭᓗᓐᓃᑦ ᑕᑕᒋᕐᑐᓂᑦ) ᐱᓇᓱᐊᕐᑕᐅᔪᑦᓴᒥᒃ ᑲᔪᓯᑎᑦᓯᓂᐊᕐᒪᖔᑕ ᓄᐊᑦᓯᓂᕐᓂᑦ ᐃᒋᑦᑕᑯᓂᑦ ᑭᑭᐊᑦᓴᔭᓂᑦ ᑕᒡᒐᓂ ᓄᓇᕕᒻᒥ ᐃᒋᑦᑕᑯᐃᑦ ᐊᐅᓚᑕᐅᓂᖅᒋᓐᓄᑦ ᐸᕐᓂᕈᑎᖓᓂ. ᖅᒋᑉᐸᑦ ᓯᕗᓪᓕᒋᒃ ᓄᓇᓖᒃ ᐅᑦᑐᕋᐅᑎᐅᓂᐊᕐᑎᓗᒋᑦ ᐱᓇᓱᐊᕐᑕᐅᔪᒥᒃ, ᓇᓗᓂᕐᑕᐅᒪᔪᑦ ᓄᓇᓖᑦ ᑭᖑᓪᓕᖅᒋᓐᓂ ᐊᓪᓚᑕᐅᒪᕗᑦ.

ᐊᑐᕐᑐᑦ

☒ ᓄᓇᓕᒻᒥᐅᑦ

☒ ᐊᖅᒋᔪᓕᓇᔪᑦᑦ, ᒪᑭᑕᒐᓯᐊᕈᑏᑦ ᐊᒻᒪᓗ ᐱᒍᑦᕈᕕᑦ

☒ ᐃᓪᓗᓕᐅᕐᑐᑦ, ᓄᑕᐅᓯᓕᓇᔪᑦ ᐊᒻᒪᓗ ᓯᕐᑯᑦᑎᓇᕈᑦ ᐃᓪᓗᕕᓂᕐᓂᑦ

ᓯᕗᓕᕐᑐᑦ

ᕿᐊᕈ ᑲᑐᑦᕈᕐᑲᑎᕐᑲᕐᓱᑎᑦ ᐅᑭᐅᕐᑕᑐᒥ ᓄᓇᓕᖅᒐᓂᒃ

ᑮᓇᐅᔭᕐᑑᑎᑦᓴᖅᒋᑦ

ᓱᕐᕐᑯᐃᑕᐅᒍᓐᓇᓂᐊᕐᑐᖅ ᐊᑭᖅᒋᑦ ᐱᓇᓱᐊᕐᑕᐅᔪᑦᓴᒥ ᑲᔪᓯᓕᕐᑎᑕᕕᓂᐅᓕᕐᑎᓗᒍ ᐃᒋᑦᑕᑯᐃᑦ ᑭᑭᐊᑦᓴᓴᑦ ᓄᐊᑕᐅᓂᖅᒋᓐᓄᑦ ᐅᑦᑐᕋᐅᑎᐅᔪᖅ ᓯᕗᓪᓕᐹᒥ ᓄᓇᓕᒻᒥ, ᐋᕐᕐᑭᑕᐅᒪᔪᖅ ᑲᔪᓯᒍᓐᓇᒪᖔᑕ ᖃᐅᔨᓴᕐᓂᒥ (ᖃᓄᐃᓗᕈᑎᒃ ᑭᓯᑦᓯᒍᑎᓕᒃ 8 ᓄᓇᕕᒻᒥ ᐃᒋᑦᑕᑯᐃᑦ ᐊᐅᓚᑕᐅᓂᖅᒋᓐᓄᑦ ᐸᕐᓂᕈᑎᒃ).

ᑐᕌᒐᖓ

ᓄᐊᑦᓯᓗᑎᑦ ᑭᑭᐊᑦᓴᔭᓂᑦ ᓄᐊᑦᓯᓂᕐᒧᑦ ᐃᓂᓕᐊᖅᒍᒪᔪᒥ ᐃᑯᐊᓪᓚᕈᓐᓇᖅᒋᑦᑐᓂᑦ ᐃᒋᑦᑕᑯᓂᑦ ᐱᕐᑯᑎᓂᑦ ᐅᑭᐅᕐᑕᑐᒥ ᓴᓂᖃᐅᑎᖅᒐᓂᑦᑐᓂᑦ, ᐊᐅᓪᓚᑎᓗᒋᓗ ᑭᑭᐊᑦᓴᔭᓂᑦ ᐊᑐᓇᐊᓪᓚᒍᓐᓇᑐᑦᓴᓕᐅᓲᓄᑦ ᑯᐯᒃ ᓯᕐᑭᓂᖅᒐᓂ.

ᖃᓄᐃᓗᕈᑎᒃ ᑭᓯᑦᓯᒍᑎᖓ 7

ᐊᑐᕐᑕᐅᒋᐊᓪᓚᑐᑦᓴᓕᐅᕐᓂᓂᑦ ᑐᑭᓯᒪᔭᐅᑎᑦᓯᓗᑎᑦ ᐃᓪᓗᓕᐅᕐᑐᓄᑦ ᓄᑕᐅᓯᓕᓇᔪᓄᑦ ᓯᕐᑯᑦᑎᓇᔪᓄᑦ ᐃᓪᓗᕕᓂᕐᓂᑦ ᐃᒋᑦᑕᑯᖏᓐᓂᑦ ᐱᕐᑯᑎᓂᑦ ᐃᓂᓕᐅᕐᓗᑎᑦ ᐊᒡᒍᑐᐃᕕᑦᓴᓂᑦ.

ᖃᓄᐃᑦᑑᓂᖓ, ᖃᓄᐃᓕᖓᓂᓇᓯᒪᔭᖓᓂ ᑐᑭᓯᒪᒍᑏᑦ ᑲᔪᓯᓕᕐᑎᑕᐅᓂᖓᓂᓗ ᐱᓄᓗᑕᐅᔪᑦ

ᒫᓐᓇᐅᑎᓪᓗᒍ ᐅᑭᐅᕐᑕᑐᒥ ᓴᓂᕐᖃᐅᑎᖏᑦ, ᐊᑐᓇᐊᓪᓚᒍᓐᓇᑐᓂᑦ ᐃᓪᓗᓕᐅᕐᑐᓄᑦ, ᓄᑕᐅᓯᓕᓇᔪᓄᑦ ᓯᕐᑯᑦᑎᓇᔪᓄᑦ ᐃᓪᓗᕕᓂᕐᓂᑦ ᐃᒋᑦᑕᑯᓕᐊᖑᔪᑦ ᐱᕐᑯᑏᑦ ᐃᒻᒥᒍᕐᑎᓗᒋᑦ ᑲᒪᒋᔭᐅᓲᖑᖕᒋᓚᑦ. ᑖᒃᑯᐊ ᐱᕐᑯᑏᑦ ᐅᐊᕈᑎᒋᖃᑎᐅᕗᑦ ᐊᓯᖏᓐᓄᑦ ᓴᓂᓄᑦ ᑎᒍᔭᐅᒋᐊᕐᑐᕈᓐᓇᓱᑎᓗ ᓄᓇᓪᒥᐅᓄᑦ ᐊᑯᓂᐅᖕᖕᒋᑐᒥᒃ ᐱᕕᑦᓴᖃᕐᓱᑎᑦ ᐃᑯᐊᓪᓚᑕᐅᓚᐅᕐᑎᓇᒋᑦ. ᖃᓄᐃᓗᓯᕈᑎᓕᐊᖑᔪᑦᓴᒥ ᐃᓚᒋᔭᐅᒋᐊᓕᒃ ᐃᓂᓕᐅᕐᓗᑎᑦ ᐱᕐᑯᑎᓄᑦ ᐊᑐᓇᐊᓪᓚᑕᐅᑐᐃᓐᓇᓇᐊᓕᓐᓄᑦ, ᐅᑦᑑᑎᒋᓗᒋᑦ ᕿᔪᐃᑦ, ᐃᒐᓛᑦ ᓇᑏᓪᓗ. ᐃᓂᑦᓴᖃᕐᐸᑦ, ᐃᓂᓕᐅᕐᑕᐅᒍᓐᓇᕐᑯᑦ ᓴᓂᖃᐅᑎᐅᑉ ᐃᑎᕐᕕᖓᑕ ᓴᓂᐊᓂ. ᐃᓪᓗᐊᐱᒃ, ᐅᑦᑑᑎᒋᓗᒍ ᐅᒥᐊᕐᔪᐊᑯᕐᑐᓂᑦ ᐅᓯᒍᑎᒃ ᑭᑭᐊᑦᓴᔭᒃ, ᐃᑲᔪᕐᓯᒐᔭᕐᕐᑯᖅ ᐊᑐᕐᑕᐅᒍᓐᓇᓂᖏᓐᓂᑦ ᐃᓚᖏᓐᓂᑦ ᐱᕐᑯᑎᓂᑦ. ᓄᓇᓕᐊᑮᑉ ᐱᕐᑯᔫᐱᖓ ᐋᕐᕿᒋᐊᕐᑕᐅᒍᓐᓇᕐᑯᖅ ᐃᓪᓗᓕᐅᕐᑐᑦ, ᓄᑕᐅᓯᓕᓇᔪᑦ, ᓯᕐᑯᑦᑎᓇᔫᑦ ᐃᓪᓗᕕᓂᕐᓂᑦ ᐃᒋᑦᓯᒋᐊᕐᑐᖃᑦᑕᕐᑯᓗᒋᑦ ᐃᒋᑦᑕᑯᒥᓂᑦ ᐱᕐᑯᑎᓂᑦ ᐃᓂᓕᐊᓇᔭᐅᒪᔪᓄᑦ. ᐱᑦᔪᑎᖓ ᑖᑦᓯᒥᖓ ᖃᓄᐃᓗᕈᑎᐅᑉ ᐃᑭᓕᐅᒥᑎᑦᓯᓗᑎᑦ ᐅᓄᕐᓂᖏᓐᓂᑦ ᐃᓪᓗᓕᐅᕐᑐᓄᑦ, ᓄᑕᐅᓯᓕᓇᔪᓄᑦ, ᓯᕐᑯᑦᑎᓇᔫᑦ ᐃᓪᓗᕕᓂᕐᓂᑦ ᓴᓂᓕᐊᖏᓐᓂᑦ ᓴᓂᖃᐅᒍᕐᑕᐅᔭᓲᓂᑦ ᐊᒻᒪᓗ ᐊᒥᐊᒃᑯᖏᑦ ᓄᐊᑦᑐᑦ ᐊᑐᐃᓐᓇᐅᓂᕐᓴᐅᕐᑯᓗᒋᑦ ᓄᓇᓪᒥᐅᓄᑦ ᒫᓐᓇ ᒐᒥᖕᖏᒪᑦ. ᐃᓪᓗᓕᐅᕐᑐᑦ ᓄᑕᐅᓯᓕᓇᔪᑦ ᓯᕐᑯᑦᑎᓇᔫᑦ ᐃᓪᓗᕕᓂᕐᓂᑦ ᐊᒡᒍᑐᐃᒋᐊᖃᓂᐊᕐᒪᑕ ᓴᓂᓕᐊᒥᓂᑦ ᒐᒥᓗᕐᓂᖏᓐᓄᑦ ᐊᒥᓲᓂᕐᓴᑦ ᐱᐅᔪᔭᐅᓂᕐᓴᐅᓯᑎᑦ ᐊᑐᕐᑕᐅᒋᐊᓪᓚᕈᓐᓇᓂᐊᕐᒪᑕ ᐱᕐᑯᑎᖏᑦ. ᕿᔪᐃᓐᓂᐊᓱᖕᒍᓗᐊᖕᖕᒍᐊᑎᓪᓗᒍ, ᓯᒃᑯᓗᐊᕐᑎᑕᐅᑦᑐᓕᓂᕐᓴᐅᒐᔭᕐᒪᑕ ᓱᔪᑦᑎᑕᐅᑦᑐᓕᓗᑎᓗ

ᐊᑐᕐᑐᑦ

☐ ᓄᓇᓕᒻᒥᐅᑦ

☐ ᐊᖏᔪᓕᓇᔪᑦᑦ, ᒪᑭᑕᒐᓱᐊᕈᑏᑦ ᐊᒻᒪᓗ ᐱᒍᑦᔨᕕᑦ

☒ ᐃᓪᓗᓕᐅᕐᑐᑦ, ᓄᑕᐅᓯᓕᓇᔪᑦ ᐊᒻᒪᓗ ᓯᕐᑯᑦᑎᓇᔪᑦ ᐃᓪᓗᕕᓂᕐᓂᑦ

ᓯᕗᓕᕐᑐᑦ

ᐅᑭᐅᕐᑕᑐᒥ ᓄᓇᓕᖓ, ᓴᐳᑦᔭᐅᓯᓂ ᕿᐊᔨᒃᑯᓄᑦ ᑲᑐᑦᔨᖃᑎᖃᕐᓱᑎᑦ ᐃᓪᓗᓕᐅᕐᑐᓂᑦ ᐱᓇᓱᑦᑎᑕᐅᓚᐅᕐᑐᑐᓂᓗ.

ᑮᓇᐅᔭᕐᑑᑎᑦᓴᖏᑦ

ᐊᑦᔨᒋᖕᖏᓂᖏᑦ ᓱᓇᐅᓂᖏᑎᒍᑦ ᐃᓂᓕᐊᕕᓂᑎᒍᑦ.

ᑐᕌᒐᖓ

ᐃᓂᑦᓴᓕᐅᕐᓗᑎᑦ ᐃᓪᓗᓕᐅᕐᑐᓄᑦ, ᓄᑕᐅᓯᓕᓇᔪᓄᑦ, ᐊᒻᒪᓗ ᓯᕐᑯᑦᑎᓇᔫᑦ ᐃᓪᓗᕕᓂᕐᓂᑦ ᐃᒋᑦᑕᑯᖏᓐᓂᑦ ᐱᕐᑯᑎᓂᑦ ᐊᑐᕐᑕᐅᒋᐊᓪᓚᕈᓐᓇᑐᓂᑦ ᓄᓇᓕᒻᒥᐅᓄᑦ.

ᖃᓄᐃᓗᕈᑎᒃ ᑭᓯᑦᓯᒍᑎᖓ 8

ᐋᖅᑭᓱᐃᓗᑎᑦ eco-centreᒥᒃ ᐱᐅᓯᐅᒥᒋᐊᖅᑕᐅᒍᑎᑦᓴᖏᓐᓂᑦ ᐊᒡᒍᑐᐃᕖᑦ ᐃᒋᑦᑕᑯᓂᑦ ᐱᖁᑎᓂᑦ.

ᖃᓄᐃᑦᑑᓂᖓ, ᖃᓄᐃᓕᖓᓂᓇᓯᒪᔭᖓᓂ ᑐᑭᓯᒪᒍᑏᑦ ᑲᔪᓯᓕᖅᑎᑕᐅᓂᖓᓂᓗ ᐱᓐᓂᑕᐅᔪᑦ

ᐃᓂᓕᐊᖕᒍᒪᔪᖅ ᐃᒋᑦᑕᑯᓄᑦ ᐱᖁᑎᓄᑦ ᑭᑭᐊᑦᓴᔭᓄᑦ, ᐃᓪᓗᓕᐅᖅᑐᐃᑦ ᓄᑕᐅᓯᓕᓇᔪᐃᑦ ᓯᖁᑦᑎᓇᒃᑦ ᐃᓪᓗᕕᓂᖅᓂᑦ ᐃᒋᑦᑕᑯᖏᑦ ᐱᖁᑏᑦ ᐊᒻᒪᓗ ᓱᒃᑯᓇᖅᑐᑕᓖᑦ ᐱᖁᑏᑦ ᐅᑭᐅᖅᑕᑐᒥ ᓴᓂᖃᐅᑎᖓᓂ ᒥᑭᓗᐊᖅᑐᑦ ᐊᒡᒍᑐᖅᑕᐅᓯᐊᕈᑎᑦᓴᖏᓐᓂᑦ ᑕᒪᒃᑯᓄᖓ ᐱᖁᑎᓄᑦ ᓴᓂᖃᐅᑎᒥ. ᒫᓐᓇᐅᑎᓪᓗᒍ ᖃᓄᐃᓗᕈᓯᐅᔫᑦ ᕿᓪᓗᑐᐃᖕᖏᓚᑦ ᐊᑐᓇᐊᓪᓚᑕᐅᒍᓐᓇᑐᓕᐅᖅᓂᓴᖏᓐᓄᑦ ᐃᓪᓗᓕᐅᖅᑐᑦ, ᓄᑕᐅᓯᓕᓇᔪᑦ ᓯᖁᑦᑎᓇᒃᑦ ᐃᓪᓗᕕᓂᖅᓂᑦ ᐱᖁᑎᖏᓐᓂᑦ, ᐃᒋᑕᐅᒍᓗᑐᐃᓐᓇᔫᖕᒍᑦᓯᑎᓗ ᐃᑯᐊᓪᓚᑕᐅᔪᑦᓴᑦ ᐃᓂᖓᓂ ᑎᒍᓚᔭᐅᒍᓐᓇᕕᖏᑦ ᐱᕕᑭᑦᑐᐊᐱᒃ ᐃᑯᐊᓪᓚᑕᐅᖅᖏᓂᖏᓐᓂ ᑭᓯᐊᓂ. ᐱᐅᓯᐅᒥᒋᐊᓇᒐᓯᓐᓂᒧᑦ ᐊᒡᒍᑐᖅᑕᐅᒍᓯᐅᔫᓂᑦ, eco-centre-ᓕᐅᓛᖅᑯᑦ. ᐃᓂᖃᑭᓐᓇᑐᖅ ᓴᓂᖃᐅᑎᒥ ᓴᓂᐊᓂᓗᓐᓃᑦ ᐃᑎᓇᐊᖕᕕᖓᓂᓗᓐᓃᑦ ᓴᓂᖃᐅᑎᒧᑦ. eco-centre ᐅᑦᑐᕋᐅᑎᐅᔪᖅ ᑰᑦᔪᐊᒥ ᓱᖅᑯᐃᓯᒍᑎᐅᓛᖅᑯᖅ ᖃᓄᐃᑦᑐᓗᑎᑦ ᐃᓱᐊᖅᓂᐸᐅᒍᓐᓇᒪᖔᑕ ᐃᒋᑦᓯᒋᐊᖅᑐᕕᑦ (ᖃᓄᐃᓗᕈᑎᒃ ᑭᓯᑦᓯᒍᑎᓕᒃ 10 ᓄᓇᕕᒻᒥ ᐃᒋᑦᑕᑯᐃᑦ ᐊᐅᓚᑕᐅᓂᖏᓐᓄᑦ ᐸᖅᑭᑎᒃ). ᐋᖅᑭᒋᐊᖅᑕᐅᓂᖃᕈᓐᓇᖅᑯᑦ ᐊᑑᑎᔭᕕᓃᑦ ᑕᑯᓐᓇᓗᒋᑦ ᑲᔪᓯᓕᖅᑎᑕᐅᓂᖓᓂ ᐱᓇᓱᐊᖅᓂᐅᓛᖅᑐᒥ ᐸᖅᑭᑕᐅᔪᒥ 2021ᒥ. ᐱᓇᓱᐊᖅᑕᐅᕝᓪᓗᑎᑦᓯᒐᓱᓛᖅᑯᑦ ᓱᒃᑯᓇᖅᑐᑕᖏᓐᓂᑦ ᐱᔭᓂᖅᓂ ᐃᓂᖅᑭᐅᑎᕕᓂᖅᓂᑦ ᐊᑐᖅᑲᔪᖅᓯᒪᔪᓂ ᓄᓇᓕᐊᕈᑉ ᓄᓇᒃᑯᔪᓕᐅᖅᕕᖓᓂ. ᐊᒡᒍᑐᖅᑕᐅᕕᑦᓴᓕᐅᓇᐊᖃᓛᖅᑯᑦ ᐊᕕᑦᑐᓯᒪᔪᑎᒍᑦ ᐃᒋᑦᑕᑯᐃᑦ ᐱᖁᑏᑦ ᓱᓇᐅᓂᖏᑎᒍᑦ ᐊᒻᒪᓗ ᐊᑐᓇᐊᓪᓚᕈᓐᓇᑐᐃᑦ ᐃᓪᓗᓕᐅᖅᑎᑦ ᐱᖁᑎᖏᑦ. ᐊᑦᕆᐸᓱᒋᔭᐅᑦᓱᓂ ᐊᓯᖏᓐᓄᑦ eco-centre-ᓄᑦ ᑯᐯᒃ ᓄᓇᖁᑎᖓᓂ, ᐃᒋᑦᓯᒋᐊᖅᑐᕕᒃ ᓇᔪᖅᑕᐅᖏᓐᓇᓕᒫᖅᓂᐊᑐᖅᖏᑐᖅ ᐃᒋᑦᑕᑯᓂᑦ, ᓈᑕᐅᓚᐅᖅᑎᓇᒋᑦ ᐃᓂᒋᔭᐅᑐᐃᓐᓇᓗᓂ ᐃᒋᑦᑕᑯᓂᑦ ᐱᖁᑎᓂᑦ ᓱᓇᐅᓂᖏᑎᒍᑦ ᐱᕕᓕᒫᖅᓴᒍᓗ ᓄᐊᑦᓯᒍᓐᓇᓯᓗᑎᑦ. ᐊᒡᒍᑐᐃᕖᑦ ᑕᑕᑉᐸᑕ, ᐃᒋᑦᑕᑯᐃᑦ ᐱᖁᑏᑦ ᐅᑭᐅᖅᑕᑐᒥ ᓄᓇᓕᐅᑉ ᓴᓂᖃᐅᑎᖓᓄᖅᑕᐅᓂᐊᓕᖅᒪᑕ (ᐃᒋᑦᑕᑯᐃᑦ ᑭᑭᐊᑦᓴᔭᑦ), ᐃᒋᑦᑕᑯᓕᓇᕕᓐᓄᓗᒋᑦ ᖃᓪᓗᓈᑦ ᓄᓇᖓᓄᑦ (ᐊᑦᓴᓗᐊᑦ ᐊᒻᒪᓗ ᓱᒃᑯᓇᖅᑐᑕᖏᑦ ᐱᖁᑏᑦ), ᐅᑯᑯᓗᓐᓃᑦ ᐃᑯᐊᓪᓚᕕᒻᒧᑦ (ᑭᖑᓪᓕᐸᒥ ᑲᒪᒋᔭᐅᕕᖏᑦ ᓴᓃᑦ). ᓄᓇᓕᐊᕈᑉ ᐱᖁᔫᐱᖓ ᐋᖅᑭᒋᐊᖅᑕᐅᒍᓐᓇᖅᑯᑦ ᐃᓪᓗᓕᐅᖅᑏᑦ ᓄᑕᐅᓯᓕᓇᔪᑦ ᓯᖁᑦᑎᓇᒃᑦ ᐃᓪᓗᕕᓂᖅᓂᑦ ᐊᒡᒍᑐᐃᖃᑦᑕᓂᐊᖅᒪᑕ ᐃᒋᑦᑕᑯᒥᓂᑦ.

ᐊᑐᖅᑐᑦ

☐ ᓄᓇᓕᒻᒥᐅᑦ

☐ ᐊᖏᔪᒻᒪᓇᓕᓇᔪᑦ, ᒪᑭᑕᒐᓱᐊᕈᑏᑦ ᐊᒻᒪᓗ ᐱᒍᑦᕆᕕᑦ

☒ ᐃᓪᓗᓕᐅᖅᑐᑦ, ᓄᑕᐅᓯᓕᓇᔪᑦ, ᓯᖁᑦᑎᓇᒃᑦ ᐃᓪᓗᕕᓂᖅᓂᑦ

ᓯᕗᓕᖅᑐᑦ

ᐅᑭᐅᖅᑕᑐᒥ ᓄᓇᓕᖓ, ᓴᐳᑦᔭᐅᓗᓂ ᕿᐊᕆᒃᑯᓄᑦ ᑲᑐᑦᕆᖅᑎᖅᑲᖅᓗᑎᑦ ᐃᓪᓗᓕᐅᖅᑐᓂᑦ.

ᑮᓇᐅᔭᖅᑑᑎᑦᓴᖏᑦ

ᐊᑦᔨᒋᙵᓂᙵᒋᑦ ᐃᑉᐱᒋᔭᐅᑦᓱᓂ ᖃᓄᐃᓕᙵᓂᙵ ᐱᓇᓱᐊᕐᑕᐅᑉ. ᒥᑦᓴᐅᓵᕐᑐᑦ ᐅᓄᕐᓂᙵᒋᓐᓂᑦ $1 ᒥᓕᐊᓐ ᑭᙵᒍᒪᒋᔭᐅᒐᔭᕐᕐᑯᑦ ᓱᓇᕋᓚᖃᐅᑎᖃᓇᐊᖃᙵᒋᐸᑦ ᐃᑯᒪᒧᕐᑐᒥᓗᓐᓃᑦ ᐃᓚᖃᙵᒋᐸᑕ.

ᑐᕋᒐᙵ

ᐃᓂᓕᐅᕐᓗᑎᑦ eco-centre-ᒥᒃ ᐊᕕᑦᑐᑕᐅᖃᑦᑕᓂᐊᕐᒪᑕ ᐃᒋᑦᑕᑯᐃᑦ ᐱᕐᑯᑏᑦ ᑎᒍᔭᐅᒍᓐᓇᙵᒋᑦᑐᑦ ᓴᓂᑦᑕᐅᑎᓄᑦ.

ᖃᓄᐃᓗᕈᑎᒃ ᑭᓯᑦᓯᒍᑎᙵᒐ 9

ᑯᑦᓯᕕᐅᖃᑦᑕᓂᐊᕐᑐᒥᒃ ᐃᓂᓕᐅᕐᓗᑎᑦ ᓂᐅᕕᕐᕕᒥ ᑰᑦᔪᐊᒥ ᐃᓚᙵᒋᓐᓄᑦ ᐃᒋᑦᑕᑯᓄᑦ ᐱᕐᑯᑎᓄᑦ.

ᖃᓄᐃᑦᑑᓂᙵᒐ, ᖃᓄᐃᓕᙵᓂᓇᓯᒪᔭᙵᓂ ᑐᑭᓯᒪᒍᑏᑦ ᑲᔪᓯᓕᕐᑎᑕᐅᓂᙵᓂᓗ ᐱᓐᓗᑕᐅᔪᑦ

ᐅᑭᐅᕐᑕᑐᒥ ᓴᓂᖃᐅᑎᙵᒐ ᑰᑦᔪᐊᒥ ᐃᒋᑦᓯᒋᐊᕐᑐᕕᐅᓲᙵᕗᖅ ᐱᕐᑯᑎᓄᑦ ᑲᒪᒋᔭᐅᒋᓕᓐᓄᑦ ᓴᓇᔪᕕᓂᕐᓄᑦ ᐊᒻᒪᓗ ᓱᒃᑯᓇᕐᑐᑕᓕᓐᓄᑦ ᐱᕐᑯᑎᓄᑦ. ᑎᒥᒐᓗᐊᕐᑎᓗᒍ, ᐃᒋᑦᓯᒋᐊᕐᑐᕕᒃ ᐅᙵᓯᑦᑑᕗᖅ ᓄᓇᓕᒻᒧᑦ ᐃᓚᙵᒋᓐᓄᑦ ᓄᓇᓕᒻᒥᐅᓄᑦ, ᐅᑭᐅᒥᓗᐊᙵᒍᐊᖅ. ᐊᑯᓂᕐᑐᒧᓕᙵᔪᒧᑦ ᐃᒋᑦᓯᒋᐊᕐᑐᕕᐅᔪᑦ ᓄᐊᑦᓯᓕᐅᒥᒍᑎᐅᕗᑦ ᐱᔭᕆᐊᑭᓪᓕᑎᕆᓯᒪᑦᓯᑎᑦ ᓄᓇᓕᒻᒥᐅᓄᑦ ᐊᑐᕐᑐᓴᓕᐅᕆᐊᓪᓚᓂᕐᒧᑦ ᑕᒪᒃᑯᓂᙵ ᐱᕐᑯᑎᓂᑦ. ᐊᒥᓱᐃᑦ ᑰᑦᔪᐊᒥᐅᑦ ᓂᐅᕕᕐᕕᓕᐊᙵᓐᓇᓲᙵᕗᑦ ᓂᐅᕕᓇᐊᕐᓱᑎᑦ ᐊᑦᔨᒋᙵᙵᒋᑐᓂᑦ ᓂᐅᕕᐊᑦᓴᓂᑦ ᐃᒋᑦᓯᒋᐊᕐᑐᕈᓐᓇᓯᐊᕐᓱᑎᓗ ᐊᑦᔨᒋᙵᙵᒋᑐᓂᑦ ᐃᒋᑦᑕᑯᒥᓂᑦ ᐱᕐᑯᑎᓂᑦ ᖃᙵᑐᐃᓐᓇᑯᑦ. ᓱᓇᐅᓂᙵᒋᑦ ᐃᒋᑦᑕᑯᐃᑦ ᑎᒍᔭᐅᒍᓐᓇᓂᐊᕐᑐᑦ ᖃᓄᐃᑦᑐᓂᓗ ᐆᖃᓇᐊᖃᕐᓂᐊᓂᙵᒋᑦ ᓴᓂᕐᑦᑕᐅᒪᕕᑦᓴᙵᒋᑦ ᓱᕐᕐᑯᐃᑕᐅᒋᐊᖃᙵᒋᓐᓇᕐᑯᑦ ᓂᐅᕕᕐᕕᒧᑦ ᐅᑭᐅᕐᑕᑐᒥᓗ ᓄᓇᓕᙵᓄᑦ. ᐊᓪᓚᑕᐅᒪᔪᑦ ᑲᒪᒋᔭᑦᓴᖃᕐᓂᐊᕐᑯᑦ ᓄᐊᑦᓯᓕᐅᒥᔮᕐᑕᓗᑎᑦ ᐃᒋᑦᑕᑯᓂᑦ ᐱᕐᑯᑎᓂᑦ ᓴᓂᖃᐅᑎᒧᕐᓯᖃᑦᑕᓗᑎᓗ. ᐊᑦᑕᓐᑦᑐᒥᑦᓯᐊᓂᖅ ᓴᓗᒪᑦᓯᐊᓂᕐᓗ ᐱᒻᒪᓇᐅᓂᐊᕐᕐᑯᑦ ᐱᕐᑯᑏᑦ ᐃᖅᒪᑎᑦᑐᓕᓗᒋᑦ ᐅᑦᑑᑎᒋᓗᒋᑦ, ᐅᕐᓱᕈᑎᒃ ᐊᑐᕐᓯᒪᔪᖅ ᑎᒍᔭᐅᖃᑦᑕᓂᐊᙵᒋᓚᑦ ᑕᒪᓐᓇ ᐱᑦᔪᑎᒋᑦᓯᒍ ᐊᑐᕐᓯᒪᔪᑦ ᐱᕐᑯᑏᑦ ᓂᐅᕕᕐᑕᐅᔪᕕᓃᑦ ᓂᐅᕕᕐᓂᐊᕕᒻᒥ ᑎᒍᔭᐅᖃᑦᑕᓂᐊᕐᕐᑯᑦ, ᐃᓚᒋᔭᐅᑎᓪᓗᒋᑦ ᐊᓪᑲᓗᓐ ᐃᑯᒪᐅᑏᑦ ᑲᑉᐳᑕᕐᑐᓛᓪᓗ ᐱᕐᑯᑏᑦ. ᑖᓐᓇ ᖃᓄᐃᓗᕈᑎᒃ ᑲᔪᓯᓕᕐᑎᑕᐅᓂᐊᕐᑐᒐᓗᐊᖅ ᑰᑦᔪᐊᒥ, ᐃᒋᑦᓯᐊᕐᑐᕕᐅᖃᑦᑕᕋᔭᕐᑐᑦ ᐋᕐᕐᑭᑕᐅᓛᓇᕗᑦ ᑭᙵᓂᐊᓂ ᐊᓯᙵᒋᓐᓂ ᓄᓇᓕᓐᓂ ᓄᐊᑦᓯᓕᐅᒥᒐᓱᓐᓂᒧᑦ ᐱᕐᑯᑎᓂᑦ.

ᐊᑐᕐᑐᑦ

☒ ᓄᓇᓕᒻᒥᐅᑦ

☒ ᐊᙵᓯᔪᓇᔪᑦ, ᒪᑭᑕᒐᓯᐊᕈᑏᑦ, ᐱᒍᑦᔨᕕᑦ

☐ ᐃᓪᓗᓕᐅᕐᑐᑦ ᓄᑕᐅᓯᓕᓇᔪᑦ ᓯᕐᑯᑦᑎᓇᔾᑦ ᐃᓪᓗᕕᓂᕐᓂᑦ

ᓯᕗᓕᕐᑕᐅᔪᖅ

ᓂᐅᕕᕐᕕᒃ ᐊᒻᒪᓗ ᓂᐅᕕᕐᓂᐊᕕᒃ ᓄᐊᑐᓐ ᓄᓇᓕᙵᓂ ᑰᑦᔪᐊᒥ.

ᑮᓇᐅᔭᕐᑑᑎᑦᓴᙵᑦ

ᑖᓐᓇ ᖃᓄᐃᓗᕈᑎᒃ ᑲᔪᓯᓕᕐᑎᑕᐅᒍᓐᓇᑐᑦ ᐊᑭᑭᑦᑑᓗᓂ ᓂᐅᕕᕐᕕᒃ ᐅᑭᐅᕐᑕᑐᒥ ᓄᓇᓕᖕᒐᓗ ᐊᖏᕐᑲᑎᒌᒍᓐᓇᐸᑕ ᐱᓇᓱᐊᕐᓂᐅᓂᐊᕐᑐᑦ ᖃᓄᐃᓗᕐᓂᓴᖏᓐᓂᑦ ᐃᑲᔪᕐᓯᓂᐊᕐᑐᓂᑦ ᑕᒪᒋᓐᓂᒃ.

ᑐᕌᒐᖓ

ᐊᑦᓯᕕᓕᐅᕐᓗᑎᑦ ᐊᑐᕐᑕᐅᖃᑦᑕᓂᐊᕐᑐᒥᒃ ᓯᕗᓂᕐᒥ ᓂᐅᕕᕐᕕᒥ ᐃᓚᖏᓐᓂᑦ ᓱᓇᐅᓂᖏᑎᒍᕐᑐᓂᑦ ᐃᒋᑦᑕᑯᓂᑦ ᐱᕐᑯᑎᓂᑦ.

ᖃᓄᐃᓗᕈᑎᒃ ᑭᓯᑦᓯᒍᑎᖓ 10

ᐆᕐᑕᐅᓗᑎᑦ ᓱᒃᑯᓇᕐᑐᒥᒃ ᐱᕐᑯᑎᑕᓖᑦ ᐃᓂᕐᕿᐅᑎᓂ ᐊᑐᕐᑕᐅᖃᕐᑐᓂ.

ᖃᓄᐃᑦᑑᓂᖓ, ᖃᓄᐃᓕᖓᓂᓇᓯᒪᔭᖓᓂ ᑐᑭᓯᒪᒍᑏᑦ ᑲᔪᓯᓕᕐᑎᑕᐅᓂᖓᓂᓗ ᐱᓄᓗᑕᐅᔪᑦ

ᒫᓐᓇᐅᑎᑦᓗᒍ, ᐊᑐᕐᖃᔪᕐᓯᒪᓕᕐᑐᑦ ᐃᓂᕐᕿᐅᑎᕕᓃᑦ ᓴᓂᕐᑯᑕᐅᓯᒪᓲᖕᒍᕗᑦ ᐅᑭᐅᕐᑕᑐᒥ ᓴᓂᕐᖃᐅᑎᖏᓐᓂ, ᐊᒥᓲᓂᕐᓴᑎᒍᑦ ᐊᑕᖏᓐᓇᑎᑦᓗᒋᑦ ᐃᓂᕐᕿᐅᑎᓕᒫᑦ ᓱᒃᑯᓇᕐᑐᑕᕐᑯᑎᖏᓐᓂᑦ ᐱᕐᑯᑎᓂᑦ. ᓯᓚᒃ ᐱᑦᔪᑎᒋᑦᓯᒍ ᐊᒻᒪᓗ ᒪᕐᐸᑎᑕᐅᓂᓇᓲᖏᑦ, ᐃᓚᖓᓂ ᒪᕐᐸᑎᑕᐅᓲᖕᒍᒻᒪᑕ ᐃᓂᑦᓴᓕᐅᓇᐊᓪᓚᓯᑎᑦ, ᐃᒪᕕᓂᖏᑦ ᑯᑐᕈᓐᓇᕐᑯᑦ ᐊᕙᑎᒥᓗ ᓱᒃᑯᓇᕐᑐᑖᕐᑎᓯᓗᑎᑦ. ᑖᓐᓇ ᖃᓄᐃᓗᕈᑎᒃ ᐱᓇᓱᐊᕐᑕᐅᖃᑎᐅᓗᓂ ᖃᓄᐃᓗᕈᑎᒃ 5ᒥᑦᑐᒧᑦ ᓄᓇᕕᒻᒥ ᐃᒋᑦᑕᑯᐃᑦ ᐊᐅᓚᑕᐅᓂᖏᓐᓄᑦ ᐸᕐᓂᕈᑎᖓᓂ ᐱᓇᓱᐊᓇᐊᓕᖏᑦ ᐃᓚᖃᕐᑯᑦ ᐆᔪᓗᑎᑦ ᓱᒃᑯᓇᕐᑐᑕᓕᒫᓂᑦ ᐱᕐᑯᑎᓂᑦ ᐃᓂᕐᕿᐅᑎᓂᑦ ᓄᓇᓕᐊᕈᑉ ᓄᓇᒃᑯᔪᓕᐅᕐᕕᖓᓂ ᐅᑭᐅᕐᑕᑐᒥ ᓴᓂᕐᖃᐅᑎᒧᓚᐅᕐᓇᒋᑦ ᐊᒻᒪᓗ, ᑭᖑᓂᐊᒍᑦ, ᓄᓇᒃᑯᔪᕕᓂᐅᑉ ᐃᓂᖓᓂ (ᖃᓄᐃᓗᕈᑎᒃ ᑭᓯᑦᓯᒍᑎᓕᒃ 6 ᓄᓇᕕᒻᒥ ᐃᒋᑦᑕᑯᐃᑦ ᐊᐅᓚᑕᐅᓂᖏᓐᓄᑦ ᐸᕐᓂᕈᑎᒥ). ᐃᓕᓐᓂᐊᑎᑦᓯᓂᕐᒥᒃ ᐃᒃᔪᕐᓯᒍᑎᑦᓴᓕᐅᕐᓂᒥᓗ ᐸᕐᓂᑕᐅᕗᑦ ᓄᓇᓕᐊᕈᐃᑦ ᐱᓇᓱᑦᑎᖏᓐᓄᑦ ᑖᒃᑯᓂᖓ ᐱᓇᓱᑦᑐᓴᓕᐊᖑᒪᔪᑦ

ᐊᑐᕐᑐᑦ

☒ ᓄᓇᓕᒻᒥᐅᑦ

☒ ᐊᖏᔪᓕᓇᔪᑦ, ᒪᑭᑕᒐᓱᐊᕈᑏᑦ, ᐱᒍᑦᔨᕕᑦ

☐ ᐃᓪᓗᓕᐅᕐᑏᑦ, ᓄᑕᐅᓯᓕᓇᔫᑦ ᓯᕐᑯᑦᑎᓇᔫᓗ ᐃᓪᓗᕕᓂᕐᓂᑦ

ᓯᕗᓕᕐᑐᑦ

ᐅᑭᐅᕐᑕᑐᒥ ᓄᓇᓕᖏᑦ ᐱᓇᓱᖃᑎᖃᕐᓯᑎᑦ ᕿᐊᔨᒃᑯᓂ.

ᑮᓇᐅᔭᕐᑑᑎᑦᓴᖏᑦ

ᐊᑦᔨᒋᖕᖏᓂᖏᑦ ᓄᓇᓕᐅᑉ ᐊᖏᓂᖏᑎᒍᑦ ᐊᒻᒪᓗ ᐅᓄᕐᓂᖏᑦ ᐃᓂᕐᕿᐅᑏᑦ ᓱᒃᑯᓇᕐᑐᑕᓕᔭᕐᑕᐅᓲᑦ ᐊᕐᕋᒍᑕᒫᑦ.

ᑐᕌᒐᖓ

ᑲᔪᓯᑎᑕᐅᓗᓂ ᐃᓂᕐᕿᐅᑏᑦ ᐊᑐᕐᖃᔪᕐᓯᒪᔪᓕᒫᑦ ᓱᒃᑯᓇᕐᑐᑕᓖᔭᕐᑕᐅᓗᑎᑦ ᓄᓇᒃᑯᔪᕕᓂᖃᐅᑎᒧᕐᑕᐅᓚᐅᕋᑎᑦ.

ᖃᓄᐃᓗᕈᑎᒃ ᑭᓯᑦᓯᒍᑎᖓ 11

ᐊᑐᓕᕐᑎᓯᓗᑎᑦ ᐱᖁᔨᐱᒻᒥᒃ ᐊᑐᕐᑕᐅᖃᑦᑕᓂᐊᕈᓐᓂᑎᓪᓗᒋᑦ ᐊᑕᐅᓯᐊᕐᓯᑎᑦ ᐊᑐᕐᑕᐅᓲᑦ ᕿᓪᓕᑐᔪᑦ ᓘᑦ ᓂᐅᕕᕐᓂᐊᕕᓐᓂ

ᓱᓇᐅᓂᖏᑦ, ᖃᓄᐃᓕᖓᒋᐊᖕᖓᓂᕕᓂᖅ ᑐᑭᓯᒪᔭᐅᒋᐊᓕᒃ ᑲᔪᓯᓕᕐᑎᑕᐅᓂᖓᓄᓗ ᐱᓐᓗᑕᐅᔪᑦ

ᐊᑕᐅᓯᐊᕐᓯᑎᑦ ᐊᑐᕐᑕᐅᓲᑦ ᕿᓪᓕᑐᔪᑦ ᐃᒋᑦᑕᑰᒍᓪᓗᓂᕐᐸᐅᕗᑦ ᓄᓇᒥ, ᓱᒃᑯᐃᓱᖕᒍᑦᓯᑎᓗ ᐊᕙᑎᒥᒃ. ᐃᓚᖏᑦ ᐅᑭᐅᕐᑕᑐᒥ ᓄᓇᓕᖏᑦ ᑲᔪᓯᓕᕐᑎᓯᓯᒪᕗᑦ ᐱᖁᔨᐱᓐᓂᑦ ᓂᐅᕕᕐᓂᐊᕕᑦ ᐅᑦᑑᑎᖃᖃᑦᑕᓂᐊᖕᖏᑎᓪᓗᒋᑦ ᓂᐅᕐᕈᑎᖃᖃᑦᑕᕈᓐᓂᓗᑎᓗ ᐊᑕᐅᓯᐊᕐᓯᑎᑦ ᐊᑐᕐᑕᐅᓲᓂᒃ ᕿᓪᓕᑐᔭᓂᑦ ᓘᕐᓂᑦ. ᑖᒃᑯᐊ ᐱᖁᔨᐱᑦ ᑲᔪᓯᑎᑕᐅᖏᓐᓇᓕᒫᖕᖏᓚᑦ. ᖃᓄᐃᓗᕈᑎᑦᓴᓕᐊᕕᓃᑦ ᕿᓪᓗᑐᐃᒍᑎᐅᒋᐊᖃᕐᖁᑦ ᐅᑭᐅᕐᑕᑐᒥ ᓄᓇᓕᖏᓐᓄᑦ ᑲᔪᓯᓕᕐᑎᓯᓯᒪᕋᑕᖕᖏᑐᓂᑦ ᑎᒥᑦᑐᓂᒃ ᐱᖁᔨᐱᓐᓂᑦ ᑲᔪᓯᓕᕐᑎᓯᖁᓗᒋᑦ. ᖃᓄᐃᓗᕈᑎᑦᓴᓕᐊᕕᓂᕐᓂᑦ 16ᒥ ᓄᓇᕕᒻᒥ ᐃᒋᑦᑕᑯᐃᑦ ᐊᐅᓚᑕᐅᓂᖏᓐᓄᑦ ᐸᕐᓐᕈᑎᖓᓂ ᐃᓚᖃᕐᖁᑦ ᑐᑭᓯᒪᔭᐅᑎᑦᓯᓂᕐᒥᒃ ᐊᑕᐅᓯᐊᕐᓯᑎᑦ ᐊᑐᕐᑕᐅᓲᑦ ᕿᓪᓕᑐᔪᑦ ᓘᑦ ᑖᒃᑯᓇᓂ ᓄᓇᓕᓐᓂ ᓄᓇᓕᐊᕈᕐᓂ ᑲᔪᓯᓕᕐᑎᓯᓯᒪᕋᑕᖕᖏᑐᓂ ᕿᓪᓕᑐᔭᓂᒃ ᐊᑐᕐᑕᐅᕐᑯᔨᖕᖏᒍᑎᐅᑉ ᐱᖁᔨᐱᖓᓂᒃ.

ᐊᑐᕐᑐᑦ

☒ ᓄᓇᓕᒻᒥᐅᑦ

☐ ᐊᖏᔪᓕᓇᓘᑦ, ᒪᑭᑕᒐᓱᐊᕈᑏᑦ, ᐱᒍᑦᔨᐱᑦ

☐ ᐃᓪᓗᓕᐅᕐᑏᑦ, ᓄᑕᐅᓯᓕᓇᓘᑦ ᓯᖁᑦᑎᓇᓘᓗ ᐃᓪᓗᕕᓂᕐᓂᑦ

ᓯᕗᓕᕐᑕᐅᔪᖅ

ᐅᑭᐅᕐᑕᑐᒥ ᓄᓇᓕᖓᓄᑦ.

ᑮᓇᐅᔭᕐᑑᑎᑦᓴᖏᑦ

$0.

ᑐᕌᒐᖓ

ᐊᑐᓕᕐᑎᓯᓗᑎᑦ ᐱᖁᔨᐱᒻᒥᒃ ᐊᑐᕐᑕᐅᖃᕋᕐᑎᓯᓗᑎᑦ ᐊᑕᐅᓯᐊᕐᓯᑎᑦ ᐊᑐᕐᑕᐅᓲᓂᒃ ᕿᓪᓕᑐᔭᓂᑦ ᓘᕐᓂ (ᐊᑐᓂ ᐅᑭᐅᕐᑕᑐᒥ ᓄᓇᓕᖏᓐᓂᑦ ᑎᒥᑦᑐᖅ ᐱᖁᔨᐱᒃ ᐊᑐᓕᕐᑎᑕᐅᒪᕋᑕᖕᖏᑐᖅ).

ᑲᑎᕐᓯᑕᐅᒪᔪᑦ ᖃᓄᐃᓗᕈᓯᓕᐊᕕᓃᑦ ᓄᓇᓕᖕᓂ ᐃᒋᑦᑕᑯᐃᑦ ᐊᐅᓚᑕᐅᓂᖏᖕᓄᑦ ᐸᕐᓗᕈᑎᓕᐊᕕᓃᑦ ᓄᓇᓕᑎᒍᕐᑐᑦ

	ᖃᓄᐃᓕᕈᓯᐅᔪᑦ							
ᓄᓇᓕᖏᑦ	ᓂᕿᕕᓂᕐᓂᒃ ᓄᓇᔭᓕᐅᕐᓂᖅ	ᐃᒋᑕᐅᕕᒃ (EPR)	ᐊᑐᕐᑕᐅᒋᐊᓪᓕᑐᑦᓴᑦ ᐃᓪᓗᓕᐅᕐᑎᓂ, ᓄᑕᐅᓯᓕᓇᔪᓂ ᓱᒃᑯᑎᓇᔪᐃᓗ	Eco-centre	ᓴᓂᖃᐅᑎᒥ ᐱᓇᓱᑦᑎᒃ	ᑭᑭᐊᑦᓴᔭᓂᒃ ᓄᐊᑦᓯᕕᒃ	ᐃᒋᑦᓯᒋᐊᕐᑐᕕᒃ ᒫᓐᓇᓯᐅᑎᓄᓕᖕᒐᔪ ᖅ	ᕿᓪᓕᑐᔭᓂᒃ ᐊᑐᕐᑕᐅᑎᑦᓯᖏᒍᑎ ᒃ
ᑲᖏᕐᓯᔪᐊᖅ		ᐃᓂᕐᕋᔪᖅ	x		ᐱᓇᓱᑦᑐᖅ			x
ᐊᐅᐸᓗᒃ	x	x			x			x
ᑲᖏᕐᓯᒃ		ᐃᓂᕐᕋᔪᖅ		x	x	x		ᐊᑐᓕᕐᑎᑕᐅᒪᔪᖅ
ᕐᑯᐊᕐᑕᖅ		x	x		x			x
ᓴᓪᓗᐃᑦ		ᐃᓂᕐᕋᔪᖅ		x	x			x
ᐃᕗᕈᕕᒃ		x	x		x			x
ᐊᑯᓕᕕᒃ		x	x		x			x
ᐳᕕᕐᓂᑐᖅ		x	x		x			ᐊᑐᓕᕐᑎᑕᐅᒪᔪᖅ
ᐃᓄᒃᔪᐊᒃ	x	ᐃᓂᕐᕋᔪᖅ		x	x	x		x
ᐅᒥᐅᔭᖅ		x			x			ᐊᑐᓕᕐᑎᑕᐅᒪᔪᖅ
ᑰᑦᔪᐊᕋᐱᒃ	x	ᐃᓂᕐᕋᔪᖅ			x	x		ᐊᑐᓕᕐᑎᑕᐅᒪᔪᖅ
ᑕᓯᐅᔭᖅ	x	x	x		ᐱᓇᓱᑦᑐᖅ			x
ᑲᖏᕐᓯᐊᓗᑦᔪᐊᖅ	x	x		x	x			x
ᑰᑦᔪᐊᖅ		ᐃᓂᕐᕋᔪᖅ		x	ᐱᓇᓱᑦᑐᖅ	x	X	ᐊᑐᓕᕐᑎᑕᐅᒪᔪᖅ

23,346 words